WEATHER SYNOPSIS

The barometer is falling over this Province, and showery, mild weather may become general. Fair, mild weather prevails in the Prairies.

The Daily Colonist.

(ESTABLISHED 1858)

COLONIST TELEPHONES

Advertising	11
Business Office	11
Circulation	12
Job Printing	197
News Editor and Editorial Rooms	80 and 81
Social Editors	2111

NO. 106—SEVENTY-SECOND YEAR | VICTORIA, BRITISH COLUMBIA, SUNDAY, APRIL 13, 1930 | FORTY-EIGHT PAGES

REVOLT OF INDIANS SPREADS IN BOMBAY

Closing of "Nationalist Week" Marked by Scenes of Violence in Several Districts—Huge Demonstration of 20,000 Is Held at Lahore—Mahatma Still Allowed to Go Free

Indian Government Makes Arrest of Some Leaders

(Associated Press)

BOMBAY, April 12.—One week ago tomorrow morning Mahatma Gandhi opened the Nationalist civil disobedience campaign by entering the waters of the Gulf of Cambay, near Dandi, and defying the Government's salt monopoly by crudely making salt from sea water. After six days of agitation, the Nationalist campaign tonight continued with apparent unabated vigor despite arrests of many prominent Gandhi lieutenants and the meting out of rigorous prison sentences.

PLAY WAITING GAME

The Mahatma is at liberty, the Indian Government apparently playing a waiting game and desirous of making haste slowly. He spoke today in the Surat district.

The chief centres of activity in the campaign today were Calcutta, Lahore and Bombay, three of the great cities of India, and there was agitation and the menace of violence in all three.

At Calcutta, Mayor J. M. Sen Gypta, campaigning vigorously again after his release from imprisonment at Rangoon, Burma, for seditious utterances, was once more arrested, this time while reading proscribed literature to a meeting of students. The Bengal students are taking an increasing part in the Nationalist demonstrations.

BOMBS ARE THROWN

At Lahore, a crowd of 20,000 demonstrators marched through the city in a procession, and at Bombay the Stock Exchange was closed for the day in protest against a police charge against a crowd of Indians yesterday. Two bombs of crude construction exploded on the Great Indian Peninsular Railway. One injured two persons in the third class waiting-room of Byculla Station, near Bombay, and another partly wrecked a suburban milk train.

Haji Sirajuddin, a Mohammedan, found lying with an injured arm near the Byculla Station, was arrested. The police believe the bombs were exploded in connection with a strike among railroad employees.

The manufacture of contraband salt continued today. Two notable features of the movement were the increasingly prominent part played by women, and that a war on liquor is being bracketed now by Gandhi with his war on the salt monopoly.

CAMPAIGN AGAINST LIQUOR

The latter campaign includes the cutting down of palm trees from

Continued on Page 2, Column 3

FIND BODY IN RIVER

SPOKANE, Wash., April 12.—The body of a woman, believed that of Mrs. Anna Hartman, thirty-seven, who disappeared March 15, was found in the Spokane River today. Mrs. Hartman had threatened to end her life.

ENDED HIS LIFE

PORTLAND, Ore., April 12.—Lane County authorities today concluded their investigation of the death of Mr. Nelson F. MacDuff, supervisor of the Cascade National Forest, whose body was found near McKenzie Bridge, with a bullet hole in the head, by announcing the findings taken here and in Portland. The findings supported the theory that Mr. MacDuff ended his life.

From the Colonist Tower

Sunday, April 13

THE WEATHER

Victoria and Vicinity—Light to moderate winds, partly cloudy and mild, with showers.

Sun Rises: 5:27 o'clock.
Sun Sets: 7:00 o'clock.

High Tide: 2:12 a.m., 8.2 feet.
Low Tide: 9:13 a.m., 2.9 feet.

The News

Local and Provincial—
Colonization commissioner makes report to Minister of Agriculture.
Damage done in Cowichan Valley by bursting of dams at lumber camp.

Dominion, Imperial and Foreign—
Federal Government likely to raise tariffs in coming budget as retaliatory measure to United States Tariff Bill.
Gandhi revolt spreading in Bombay presidency as "Nationalist Week" draws to a close.
German Reichstag votes for budget of new Government and thus averts dissolution.
Twelve killed in great gas explosion in mine in district of Tacoma.

Sports

Cambridge wins annual rowing classic from Oxford by two lengths.
Scottish Cup final results in draw.
Peden Cup soccer final won by Victoria West.
Victoria City captures Vancouver Island junior football championship.
B.C.R.A. meet to be held at Heals Range from July 8 to 12.
Pedens, Harmony and Keating win Y.M.C.A. knockout hoop championships.

Delegates Asked To Be Guests of Government

THE Provincial Government has extended an invitation to the New Zealand and Australian delegates to the Imperial Press Conference, who will pass through Victoria this month en route to London, to a dinner at the Empress Hotel on Friday, April 25, Hon. R. H. Pooley, acting premier of British Columbia, said yesterday. The Fourth Imperial Press Conference will be held in London, England, from June 1 to 30.

TWENTY DEAD IN EXPLOSION IN COAL MINE

Tragedy Said to Be One of Worst in Operation of Mines in District Round Tacoma

PAINFUL SCENES AT MOUTH OF TUNNEL

(Associated Press)

TACOMA, Wash., April 12.—Twenty men were killed in a gas explosion at the Carbonado coal mine, twenty miles east of here, tonight, according to reports from the mine. All the miners are dead, mine authorities said. Gas fumes are keeping rescue parties from entering the tunnel. Identification of the victims has not yet been ascertained.

GREAT TRAGEDY

Carbonado and Wilkeson tonight were facing one of the worst tragedies in their existence. Men and women, helpless to do a thing, were walking about the mouth of the tunnel, questioning who they could, whispering in little groups and rushing about apparently in quest of something to do in an effort to reach the buried men.

Rescue parties were formed and stood ready to go in but time and time again were forced back by the terrific gas fumes which flooded the buried sector.

Gas masks and other equipment of war-time days were being recruited and it was stated that efforts would be continued through the night to reach the victims, who were buried deep in the mine.

Due to the suddenness of the explosion identification of the victims is as yet unknown, although a list of the known dead is being compiled by mine officials.

CAUSE IS UNKNOWN

Cause of the explosion was unknown and it was said it would be some time before the real reason could be ascertained.

The explosion was said to have been one of the worst in the history of the mine operation.

Rescue parties tonight are endeavoring to get into the sector which caved in, but were unable to make much headway due to the gas fumes. It will be many hours before any sort of a rescue attempt can hope for success, those at the scene of the tragedy stated.

HOLDUP MAN GETS VALUABLE LOOT

NEWARK, N.J., April 12.—A two-gun holdup man today overpowered two men in the office of Zeithing & Company, jewelry manufacturers, and escaped with merchandise valued at between $30,000 and $40,000, Mr. William H. Zeithing, president of the company and one of the victims, reported to police today.

The visitor trussed up Mr. Zeithing and his son-in-law and then seized the valuables from an open vault.

Directs Colonization Activity in B.C.

DR. W. H. GADDES

POLICY HAS BROUGHT CUT IN LAND COST

Commissioner Says Revision of Prices Has Been Undertaken to Stimulate Settlement

MERVILLE FAILS TO ADD NEWCOMERS

Formation of a definite policy of colonization, based on sufficient land of suitable quality available in various parts of the province, and priced to suit requirements, has been the objective of the colonization commissioner of the Provincial Department of Agriculture, states Dr. W. H. Gaddes in his report to Hon. William Atkinson on the operations of the colonization branch of the department for the year 1929.

To this end efforts were concentrated on areas established under the Land Settlement and Development Act and steps were taken to reduce the losses to a minimum, the report indicates, as some of these had cost the province large sums of money by way of original investment and carrying charges.

In the Sumas reclaimed area of approximately 10,000 acres, 1,063 acres had been alienated prior to 1929, and 4,000 acres had been cropped at considerable loss during 1928, Dr. Gaddes points out.

INDIFFERENT SUCCESS

Although concentrated effort was given to effect sales, indifferent success was met with and only 362 acres were disposed of in 1929 to a value of $41,365. The explanation is offered by the colonization commissioner that local prospective buyers took a waiting attitude in the expectation that prices would be re-

Continued on Page 2, Column 6

Refinery Blast Kills Two and Injures Others

AUGUSTA, Kansas, April 12.—An explosion at the refinery of the White Eagle Oil Corporation near here today took the lives of two workmen and injured several others slightly.

Warren Baum, twenty-three, stillman, died of burns and injuries in a Wichita hospital this afternoon.

Edward McElhany, twenty-four, helper at the high pressure still where the explosion occurred, died almost immediately after the blast from burns and an injury to his head where he was struck by flying metal.

Invite Mayor of Vancouver to Go To Celebrations

VANCOUVER, April 12.—Mayor W. H. Malkin, Ald. George C. Miller, chairman of the civic airport committee, and William Templeton, municipal airport superintendent, have been authorized to attend air week celebrations in Seattle at a date to be arranged between Mayor Malkin and Mayor Edwards.

Air week will begin Easter Monday, when the new administration building of the Boeing Field is officially opened. Throughout the week, air races, flying exhibitions, demonstrations by the United States Army Corps and night flying by the navy will be staged.

SUMMER TIME

LONDON, April 12.—Summer time in England will go into effect officially at 2 a.m. tomorrow, and clocks will be set one hour ahead.

LUMBER MAN DIES

RENO, Nev., April 12.—William T. Virgin, one of the most prominent lumber dealers and mill operators in Nevada and Northern California for a quarter of a century, died yesterday in a San Francisco hospital. Funeral services will be conducted Tuesday at Genoa, Nev., where he was born.

Sheriff Seizes U.S. Line Failing to Pay Taxes

(Associated Press)

AVON PARK, Fla., April 12.—Sheriff Oscar Wolff of Highlands County this afternoon seized the Atlantic Coast Line Railroad's right-of-way and track here because the company had failed to pay 1929 taxes of approximately $40,000.

County Attorney J. M. Lee and the sheriff entrenched themselves at the station, ready to hold for sale to the highest bidder, for taxes, all trains as they arrive. A fruit extra, two freights and two passenger trains were the prospective prey of the officials.

Attorney Lee said he had given the railroad forty-eight hours to satisfy the county that it would pay up but he had received word that the matter had been referred to the general counsel of the Coast Line, instead of the treasurer, so he took quicker action, fearing, he said, that the whole thing would be tied up in endless litigation.

Atlantic Coast Line passenger train No. 191 was seized at Sebring late today by Sheriff Oscar Wolff in an attachment order issued by State Comptroller Ernest Amos against the railroad for delinquent taxes. There were no passengers aboard.

Italy Wants to Be On Friendly Terms With French Rival

By RALPH K. FORTE
(Copyright, 1930, by The Chicago Daily News Foreign Service.)

ROME, April 12.—"The London Naval Conference has ended with a three-power treaty instead of a five-power pact because of France's irreconcilability," declares the Rome newspaper La Tribuna today, interpreting the official and general sentiment prevailing here. "In fact, it was France's pretention no longer to recognize the parity with Italy sanctioned by the Washington Naval Conference which prevented a full five-power treaty," continues the paper.

"Now what will happen is merely this—battle ships will be built in considerable number with synchronous programmes. In other words, there will be no disarmament, but laws regulating constructions as if a five-power treaty were made."

CONTINUE TO BUILD

Without taking advantage of her liberty, Italy will continue to build cruisers, but with no intent to stage an armament race with France. Despite the prevalent pessimism, the naval parley has unconsciously sowed good seeds for Italy. Never before was complete Franco-Italian agreement deemed so necessary as today.

In this respect La Tribuna states:

"We are happy that the tentative offer of a four-power pact excluding Italy has not been accepted, and also that the possibility of holding future conversations devoid of clamorous trimmings and press fervency still exists.

Continued on Page 14, Column 4

Part of American Naval Delegation Leaving for Home

LONDON, April 12.—Part of the American naval delegation left here for home today, traveling by boat train from Waterloo Station to board the George Washington at Southampton. The party included Admiral Moffat, Admiral and Mrs. Pringle, Mr. D. W. Bergman, Mrs. Yarnell, and Mrs. W. H. Hopkins-Beck.

Storms Still Likely Over Divorce Bill

OTTAWA, Ont., April 12.—With the fate of the Ontario Divorce Bill still undecided, Parliament is proceeding to deal with three hundred and fourteen applications for marital dissolution which have been presented this session. Of this total 267 applications are from Ontario residents and forty-seven from the Province of Quebec.

Already the first batch of these measures has reached the House of Commons. Fifty-three measures in all were given first reading in the House yesterday without a voice of dissent being heard.

The bone of contention at present on the bill to grant Ontario power to establish divorce courts, is the amendment of Mr. A. N. Smith, Liberal, Stormont, moved on Monday night last. This amendment will have to be voted upon when the bill again comes up for consideration after the Easter recess.

ANOTHER HOSPITAL BURNED TO GROUND

Hospital for Children Is Destroyed but All Patients Are Got Out in Safety

IRVINGTON, N.Y., April 12.—Irvington House Cardiac Home, a hospital for children with heart disease, was burned to the ground today. All of the patients were saved. One workman was slightly burned.

Fire started in the basement after an explosion of undetermined origin. Two hours later only the ruins of the rambling brick structure, once a private dwelling, remained.

More than fifty children were patients in the hospital operated by the heart committee of the New York Tuberculosis and Health Association. When the fire started they removed to other buildings on the grounds.

Treasure Vessel Of Italy Leaves London Quietly

(Associated Press)

LONDON, April 12.—In strong contrast to the welcoming shrieks of sirens when she arrived from Italy four months ago with $70,000,000 worth of Italian art for exhibition in London, the Ss. Leonardo Da Vinci slipped quietly out of the West India dock today with her precious cargo. There was only one solitary policeman to watch her as she left.

Italian marines were aboard, however, and will keep constant guard until the vessel reaches Genoa. Lower down the river the Italian armed cutter Tesco, was waiting to serve as her escort.

FATALITIES WHEN CAR IS DERAILED

Car Jumps Tracks on Streets of Glasgow and Two Are Dead and Sixty-Five Hurt

(Associated Press)

GLASGOW, April 12.—Two persons were killed and sixty-five injured in the derailment of a street car in the west end of Glasgow tonight. The car jumped the tracks at a street intersection and dashed across the roadway, crashing into a shop. It fell on its side and pinned many of the passengers underneath.

Rescuers found injured women and children, returning from an evening's entertainment at the movies or the theatre, pinned under the twisted metal and showered with broken glass. Many were unconscious, while others screamed in agony.

Within a short time the work of first aid and other relief was under way. Motor buses and ambulances rapidly carried the victims to the hospital. Thirty persons were seriously injured.

While Delegates Resting Experts Get Ready Draft Of Naval Pact for Study

(Associated Press)

LONDON, April 12.—The London naval treaty, which in large measure will eliminate world competition in naval building for the next five years, today began to take shape in definite form. A draft was rushed into shape by the drafting and expert committees throughout the day, in the hope of submitting it to the delegates by midnight. It can thus be studied over Sunday. So far, the jurists responsible for writing the treaty are holding their own in their race against time to make possible formal signature on Thursday.

WORK DAY AND NIGHT

The committee assigned to the work of drafting labored at their task all through the day and into the night. They were aided by special treaty experts under Sir Maurice Hankey, secretary-general of the conference.

The experts waited outside the committee's room in St. James' Palace ready at a moment's notice to furnish advice on the precise wording of any doubtful clause.

All outstanding points in the various technical reports were approved this afternoon by the first committee of the conference and will be presented at the formal plenary session on Monday.

Among the reports considered were those dealing with the scrapping of battleships, the definition of aircraft carriers and replacements and age limits.

France and Italy formally reserve

Continued on Page 2, Column 4

Seriously Ill but Is Recovering

LORD BIRKENHEAD

Famous Peer and ex-minister of the Baldwin Government, who recently broke a blood vessel, gravely endangering his life. The latest reports of his physicians is that he is well on the way to recovery.

BROKEN DAMS BRING FLOOD TO VALLEY

Water Released From Mayo Lumber Reserve Supplies Sweeps Down Towards Cowichan Lake Road

FARMERS SUFFER BY INUNDATION

Considerable damage was done yesterday by the bursting of two dams at the Mayo Lumber camp, west of Duncan, the released waters spreading out in the district below, as the creek capacity failed to care for the extraordinary pressure of water seeking an outlet.

The fracture appears to have occurred about 10 o'clock, and the principal effect in the immediate vicinity was to suspend operations at the mill. The engine house, dynamos, belts and pumps were flooded, the section where the Oriental employees live was isolated by the washing out of a connecting bridge, and train loads of logs for the mill were cut off by the deluge.

It is expected that it will occupy three or four days to recondition the equipment and restore tracks.

EFFECT BELOW

As the flood gates were unable to take care of the rush of water, it spread down the Mayo Creek towards the Cowichan Lake Road and

Continued on Page 2, Column 1

War Pensions Create Riots In Bucharest

(Associated Press)

VIENNA, April 12.—Meagre dispatches from Bucharest to Vienna newspapers tonight indicated conditions in the Rumanian capital, where twenty persons were severely injured in a demonstration for higher pensions by war widows and disabled veterans today, were serious.

The royal palace was said to be under strong guard, including machine gun posts, in order to thwart possible outbreaks among the indignant populace.

According to rumors here three persons were killed during the demonstrations. A strict censorship out of Bucharest has apparently gone into effect.

First of White Women to Move Into Okanagan

SUMMERLAND, April 12.—The death occurred of Mrs. James Gartrell, of Summerland, eighty-two, one of the first white women to move into the Okanagan, and probably the only white woman for many years resident on the west side of the lake. She came with her husband and five children by caravan through the United States from Stratford, Ont., in 1885. Many of the rivers had to be forded, and the last stage of the journey had to be made by saddle.

PLANE MAKES DIVE AND TWO ARE DEAD

BUTTE, Mont., April 12.—Herman Carbon, twenty-four, pilot, and Bill Gordon, twenty-seven, a passenger, were killed tonight about a mile from the Three Forks airport when their plane went into a dive from a height of about 200 feet. Carbon was a flyer with about 120 hours' experience and was associated with the Three Forks Aircraft School.

MAY RAISE TARIFFS IN COMING BUDGET

Increases in General Duties and Also in British Preferences Are Forecast—Emergency Tariff on New Zealand Butter Looked For and Means Taken to Stop Fruit "Dumping"

Retaliation Against U.S. Tariff Probable Policy

(Canadian Press)

OTTAWA, April 12.—While the noise and bustle incidental to parliamentary sessions has given place temporarily to the quiet which is associated with the recess, conjecture as to the future continues. The political situation at present is regarded as being of exceptional importance and interest. In the first place, the budget is in the offing. That it will be a real budget embracing a number of important fiscal changes is generally expected. Supporters of the view that there will be a general election late this Summer, predict an "election budget" containing numerous concessions.

MINISTER WILL REST

Hon. Charles A. Dunning, Minister of Finance, who has been through a pretty strenuous period and will probably have to face another after the recess, proposes to take a rest from his official duties. This does not necessarily mean, however, that he will take a rest from the budget. The probability is that the Finance Minister will devote at least a part of the recess to polish up the proposals which he will make to Parliament a few days after the members return.

That the sales tax will be reduced, if not abolished, is generally expected.

There is also a feeling that the Finance Minister will propose a number of increases in the general tariff, and in the British preference. The latter move would be in line with the determination to develop trade within the Empire. The former might be in the nature of an answer to some of the changes in the tariff structure of the United States.

EMERGENCY TARIFF

It has already been announced that the Government proposes to negotiate a new treaty with New

Continued on Page 14, Column 7

Dirigible Not to Bring Passengers On Canadian Trip

LONDON, April 12.—So many applications have been received for passenger accommodations and conveyance of freight on the proposed flight of the dirigible R-100 to Canada next month that the Air Ministry today put an end to such ambitions. An official notification said the flight would be official and experimental, with no ordinary passengers or freight to be carried, nor will mails be handled.

GERMAN HOUSE AVOIDS FIGHT BY ITS VOTE

Chancellor Goes to Reichstag With Warrant of Dissolution Signed by President

FINANCIAL AFFAIRS PROMPT HIS ACTION

By EDGAR ANSEL MOWRER
(Copyright, 1930, by The Chicago Daily News Foreign Service.)

BERLIN, Germany, April 12.—Faced with the alternative of losing their jobs and trying to get them again in an uncertain new election, a majority of the German Reichstag today accepted the new budget.

The German situation financially is so critical that a budget of some sort had to be adopted, and quickly. For weeks the innumerable parties have quarreled about this or that small item, manoeuvring for position and trying to shove in tiny items for the benefit of this or that special interest which the proposing members happened primarily to represent.

HAD TO DO SOMETHING

Chancellor Heinrich Bruening realized that something had to be done, and he went to today's meeting with a decree of dissolution, signed by President Hindenburg in his pocket. It did the trick. The budget is now accepted and the way is clear for beginning a plan of subvention for agriculture in Eastern Germany, for the reform of the entire tax system and perhaps for solid work.

Alfred Hugenberg, Nationalist leader, suffered a new defeat, since those of his colleagues who represent the "Landbund," or large farmer organization, clearly signified their intention of supporting a Cabinet that promises them long-desired subsidies.

Asked to make a choice between solid cash and fidelity to their old-fashioned party leader, many Nationalists voted with the Cabinet for the budget.

British Loan Is Not Heard of by Premier Scullin

(Canadian Press Cable via Reuter's)

CANBERRA, Australia, April 12.—Prime Minister James Scullin today declared he had not heard anything of the proposal of an Australian-British financial group to provide a loan of $100,000,000 to aid in restoring the position of Australia's exchange. No consideration had been given any such proposition, the Prime Minister said. As soon as favorable opportunity came, he said, the Government would consider placing a loan on the overseas market.

Governor and Party Present At Reception

VANCOUVER, April 12.—Their Excellencies, the Governor-General and Lady Willingdon, were today tendered a reception by the Vancouver Women's Canadian Club. Hon. Chief Justice J. A. MacDonald represented the Lieutenant-Governor of the Province at the affair. Prior to the reception, Lady Willingdon attended a meeting of the Vancouver Red Cross Society.

Tonight Their Excellencies attended a private dinner and dance.

MURDERED GIRL'S BODY DISCOVERED

Young Girl Had Evidently Been Killed by Being Badly Beaten About the Head

WASHINGTON, April 12.—A few hours after the finding of her abandoned, blood-spattered automobile, the body of Miss Mary Baker, twenty-eight, Navy Department employee, was discovered wedged into a culvert near Arlington National Cemetery. Police, after an examination, said that she had been shot to death.

There were evidences that she had been beaten about the head with a blunt instrument. Bruises also were found on her neck. Her wrist watch had stopped at 9:15 o'clock.

Search for Miss Baker began early today after her room mates in Lyon Village, Va., reported she had failed to return home last night. An investigation disclosed that she had attended a meeting at the Church of Epiphany with a friend, Miss Inea Eyre. Miss Eyre said that she left Miss Baker after the meeting, saying she was going home.

The search for Miss Baker was intensified by the finding of her abandoned motor car near an experimental farm in Arlington, Va.

Miss Baker is the daughter of the Rev. Thomas P. Baker, Episcopal minister, who resides in Oak Grove, Virginia.

Four Motorists Badly Injured In Road Smash

(Associated Press)

TACOMA, Wash., April 12.—Four Seattle motorists were injured, two of them critically, when the automobile in which they were driving from Tacoma to Seattle-Tacoma Highway overturned about ten miles north of here early today.

The most critically injured are John Schultz, twenty-one, the driver, and his mother, Mrs. Louisa Schultz, fifty-four. Schultz is unconscious and is suffering from a fractured skull and other head injuries. Little hope is held for his recovery, according to attendants at the Pierce County Hospital.

The other two victims, Miss Jerry Kasner, twenty, and Charles Cooper, twenty-five, were not so seriously injured. They refused to discuss the accident.

BANISH FOOT TROUBLES

With a pair of our stylish Arch Shoes

Lovely new arrivals just in time for Easter, in smart Ties and Pumps. Beautiful beige kids, almond kids and fine black kids. AAA to EEE widths. Sizes up to 9 ..... $7.50

MUNDAY'S

Sayward Bldg. Better Fitting Shoes 1203 Douglas St.

All Outdoors Invites Your Kodak

That's particularly true in the Spring, when picture opportunities are everywhere. Let us supply you with Kodak Films—and return them to us for Quality Finishing. Films in before 9:30 a.m. ready at 5 p.m.

THE OWL DRUG CO., LTD.

Campbell Building Fort and Douglas — Prescription Specialists — W. H. Bland, Mgr. Phone 135

New Business Savings

We will bring you modern shipping aid that is better in every way . . . sure . . . safe . . . convenient, satisfyingly less expensive. Phone us today for full particulars.

SCHEDULE

Cowichan Lake 8:30 A.M.

Duncan 10:30 A.M. and 2:30 P.M.

Chemainus 10:30 A.M.

Courtenay and Cumberland 10 A.M. Daily 2:30 P.M. Tuesdays Only

The Slight Change in Schedule Is Caused by the Alteration in the Ferry Schedule

Island Freight Service, Ltd.

1901 Government St. Phones 8950 and 509

BROKEN DAMS BRING FLOOD TO VALLEY

Continued from Page 1

across the Esquimalt & Nanaimo Railway tracks. Three cars of logs from the lake were held up and also one train from Duncan routed to Lake Cowichan. A wrecking train was despatched from headquarters to restore the track, which was bent out of position as the flood passed. The road to the lake was under water about six and a half miles west of Duncan.

Considerable damage was done at the farm of Mr. F. R. Newman when his garden was inundated, the chicken coop twisted out of shape and chickens drowned. It is understood that an estimate of $2,000 damage is made at this point. Mr. J. J. Blair was another sufferer. Several farmers lost pumps and other equipment and had farm buildings and small bridges damaged. The flood had about expended itself by the time the torrent reached the Cowichan River, but there was a considerable amount of low-lying land still inundated at a late hour last evening.

One farmer reports a narrow escape, having his wagon carried away, but managed to escape with his horses from the onrush of water.

ANNOYING TO BE TOO THIN; DANGEROUS TO BE TOO FAT

There are several types of too-thin people and as many causes. What fattens some types makes others still thinner, even kills some. Dr. ROBT. G. JACKSON'S new book, "The Fattening Regimen," price $1.25, thoroughly presents the treatment of all types.

So are there several kinds of too-fat people. Only one kind of fat accumulation is not dangerous to long life; some are seriously dangerous. All can be cured—yes, cured—for fatness is a disease called obesity. Dr. Jackson's book, "How to Keep Slender—and Well," price $1.25, shows the safe way to reduce—by natural means. Most fat-reducing methods add to the fat person's danger. Send P.O. order for $1.25 for "The Fattening Regimen" or "How to Keep Slender—and Well," to ROBT. G. JACKSON, M.D., 315 Vine Ave., Toronto 9, Ont.; or write for free sample of Roman Meal. (Advt.)

NAVAL VETERANS PLAN MIGRATION TO NEW QUARTERS

A well-attended meeting of the Naval Veterans' branch of the Canadian Legion was held in the Britannia Branch rooms on Friday, Comrade Harry Smith presiding in the enforced absence of the president, E. S. Michell.

A very encouraging report was received from the membership committee, showing an appreciable increase during the past month, all applications being passed upon favorably.

The meeting finally decided on new headquarters for a club and appointed E. S. Michell, H. W. F. King and W. H. Hadley a committee to seek a suitable building.

Persons eligible for membership are those who have at any time served under the White Ensign, including Royal Naval Reserve, Mercantile Marine attached during the Great War, and Royal Canadian Naval Volunteer Reserve. Information and application forms can be obtained from the secretary at 2505 Empire Street.

Batchelor's Cash and Carry

THREE STORES

People's Cash ..... Yates St.
Self Service ..... Douglas St. Popular ..... Douglas St.

Monday Specials

Strawberry Jam, 4-lb. tin	41c	Eagle Brand Lobster, ½-lb. tin	34c
Red Plum Jam, 4-lb. tin	35c	Lea & Perrins' Sauce, per bottle	32c
New Dates, 4 lbs.	25c	Bantam Corn, 2 tins	27c
Pearl Naptha Soap, 7 bars, 25¢		Jap Rice, 4 lbs.	25c
Brentwood Green Beans, 2 tins for	25c	White Beans, 4 lbs.	25c
Nob's Best Pears, in heavy syrup, 2½s, tin	19c	Jelly Powders, 5 pkts.	25c

SAYS DAIRY CLAUSES ARE PREJUDICIAL

Central Creameries Representative Analyzes Effect of Competition From Antipodes

STATISTICS ARE QUOTED ON EFFECT

A strong case for revision of the Australian Trade Treaty, which permits competition of dairy products from Australia and New Zealand with Canadian produce, is made out by Mr. T. M. Carlyle, of the Central Creameries, Calgary, which has connections here.

The attitude of the Western dairyman, Mr. Carlyle pointed out, was placed before the Dominion Government in January last by officials of the National Dairy Council, representing the dairy industry of the entire Dominion. Facts and figures were presented at that time to show that the competition afforded by importations of butter from the Antipodes was placing the Canadian dairyman under a serious handicap, and that many men were being forced out of the business.

FIGURES PROVE CASE

The effect of this part of the treaty, stated Mr. Carlyle, is indicated by the following figures showing the volume of butter imported into Canada in each of the past several years: 1923, 1,588,000 pounds; 1924, 903,000 pounds; 1925, 95,000 pounds. Following the enactment of the treaty in October, 1925, imports jumped rapidly to 5,812,000 pounds in 1926; 11,206,000 pounds in 1927; 16,997,000 pounds in 1928; and in 1929 imports reached an estimated total of approximately 38,000,000 pounds.

Estimating the average production of cows in Canada at 5,000 pounds of milk, or 200 pounds of butterfat annually, it will be seen, Mr. Carlyle pointed out, that butter imports last year replaced the production of an additional 190,000 cows in the Dominion. Further effects of this situation are to be seen in the fact that this number of cows would consume approximately 600,000 tons of hay and 500,000 tons of grain in a year, greatly increasing the domestic market for these products.

WORK FOR CANADIANS

Thirty-eight million pounds of butter, it was further pointed out, would require in the neighborhood of 1,000,000 butter boxes, utilizing about 3,000,000 feet of lumber, and in box factories and similar plants would provide a great deal of work in the Dominion.

The effect on employment, Mr. Carlyle showed, may be seen in the fact that on the average one man can feed and care for ten cows, and that approximately 20,000 additional men would be required on dairy farms in the Dominion to look after the 190,000 cows represented in the above calculations. In addition, work would be provided for from 100 to 200 skilled buttermakers and many creamery employees, and the development of the industry to this extent in Canada would provide much additional railway tonnage and an increased market for coal.

Quotations for April show, stated Mr. Carlyle, that New Zealand butter can be laid down in Vancouver at about 21 cents per pound, and when this can be delivered in Calgary for an additional 1½ cents per pound, the effect on the price which can be paid to the Alberta dairyman for his cream is readily seen.

Shows French Old Siamese Dance Features

By JOHN GUNTHER

(Copyright, 1930, by The Chicago Daily News Foreign Service.)

PARIS, France, April 12.—An unusual international event occurred when a series of Siamese dances were given by an American girl, Miss Ruth Page, of Chicago, at the request of the Government of Indo-China before the French Scientific Society.

Miss Page, former premiere danseuse of the Ravinia Opera Company and well-known Chicagoan, has just returned to Paris from Russia, the first American artist to be a guest of the Soviet Government since the revolution.

SET ALTITUDE RECORD

MATHER FIELD, Sacramento, April 12.—The United States Army Air Corps set a world's record for altitude combat formation flying today when nineteen planes of the 95th Pursuit Squadron reached a height estimated at 30,000 feet. The previous record was 17,000 feet.

A girl who dresses "quietly and sensibly," in these days, attracts attention.

While Delegates Resting Experts Get Ready Draft Of Naval Pact for Study

Continued from Page 1

the right to build the capital ships they are entitled to construct under the Washington Treaty prior to the present year. This tonnage amounts to 70,000 for each country, but the general understanding of the conference is that battleships will not be built.

According to the definite conference scrapping programme, the United States will scrap the battleships Florida and Utah, one ship to be rendered unfit for warlike service within twelve months of ratification of the London Treaty and finally scrapped within two years.

The other ship is to be rendered unfit for service within eighteen months and finally scrapped within thirty months.

The British Empire will scrap four ships, the Marlborough, the Emperor of India, the Benbow and and the Tiger, at various intervals up to thirty months from the date of ratification of the treaty.

The following capital ships are to be retained for training purposes: By the United States, the Arkansas; Great Britain, the Iron Duke; Japan, the Hi-Yei.

These ships will be rendered useless for warfare within twelve months in the case of the United States and Great Britain, and eighteen months in the case of Japan.

FINISH THURSDAY

Prime Minister Ramsay MacDonald, Secretary of State Stimson and ex-Premier Reijiro Wakatsuki are bent on finishing the major part of the conference work by Thursday. The French delegation, however, appeared to be in no hurry. Advices from Paris tonight indicated Premier Tardieu did not expect the treaty to be formally signed until after Easter.

The British Sunday press give a measure of praise to the accomplishments of the conference. The consensus of opinion is that, though only a semblance of a five-power pact had been achieved, the three-power agreement is of real value and the door still open to France and Italy when ever they can settle their differences.

Claims Widow's Share in Estate

CHARLOTTE FISCAL

Who claims a widow's share in the estate of the late A. L. Erlanger, theatrical magnate, in a suit she has brought to the New York courts. She characterizes as "absurd" the recent estimation by an attorney for the estate that it would amount to only $2,000,000. It would be nearer $100,000,000, she states.

POSTAL STAFF ENJOY SMOKER

Local Post Office Employees and Guests Made Merry at Annual Gathering Last Evening

Members of the Postoffice staff, together with several guests from outside points, met in the K. of C. Hall, Government Street, last evening, and made their fifth annual smoking concert the most successful of any to date.

Among the guests present were Postmaster Gardiner, of the local office, and Mr. Caterall, of Vancouver, head of the United Postal Employees' Association, both of whom addressed the members of the local branch, which was recently formed here. Postmaster Gardiner spoke briefly, felicitating the promoters of the smoker on the excellence of the entertainment, while Mr. Caterall devoted his remarks to the advantages of the United Postal Employees' Association.

The programme for the evening started with an hour of whist, following which full justice was done to an excellent supper and smokes enjoyed, when a well-balanced programme of vocal and instrumental music, in addition to conjuring tricks, was rendered by the following: Musical numbers, Messrs. Wright and Gosnell; sketch, Messrs. Hallet and Robinson; comic song, Mr. "Buster" Brown; cornet solo, Mr. E. Tucker; conjuring, Mr. Meryfield; song and taps, Mr. Dumbleton; comic song, Mr. "Buster" Brown; song, Mr. L. Robinson; song, Mr. J. Cleator; accompanist, Mr. Eric Paver; chairman, Mr. Bert Adams.

Among the guests present were: Mr. H. G. Furniss, of Prince Albert; Mr. L. F. Hawkes and Mr. F. Wall, of Vancouver. On the committee in charge of arrangements were Messrs. H. G. Humber, J. McRoberts, A. H. Gaiger and Sid R. Webb.

BURIAL SERVICE FOR ARCHDEACON

GUELPH, Ont., April 12.—Burial services for Ven. Archdeacon Gilbert F. Davidson, of Regina, former rector of St. George's Church here, who died in Victoria this week, will be held probably next Thursday, according to word received by Ven. Archdeacon Scovil from Bishop Harding of Qu-Appelle.

Revolt of Indians Spreads in Bombay

Continued from Page 1

whose sap a native liquor is brewed, and the picketing of wine shops, where volunteers appealed to customers not to enter.

Bombay is preparing to wind up "National Week," a time of mourning for the shootings at Armritsa in 1919, with the manufacture of salt by a great mass of volunteers.

The volunteers intend to gather on the seashore with pots for collecting water and to manufacture salt as Gandhi did on Sunday at Dandi. The Mahatma is expected to come to Bombay soon.

He has repeatedly preached the gospel of nonviolence to the volunteers and the Indian National Congress reminded them of it today by issuing a manifesto calling upon the people to refrain from violence in tomorrow's demonstration.

Volunteers were flocking today to Karachi, important northwestern city, from all parts of the Province of Sind, with the intention of breaking the salt law tomorrow. Bonfires of foreign cloth were made at Calicut, Bleary and Coimbatore as part of the campaign for the boycott of foreign cloth.

MARQUIS WHEAT IS STILL FAVORITE

Samples of Wheat Taken Show That More Than Half of Crop Is of That Species

OTTAWA, Ont., April 12.—Marquis still constitutes more than one-half of the Western grain crop, growing tests of samples taken from forty-eight cargoes of Canadian wheat exported to England in 1928-29 show. A statement to this effect was made today by the Department of Agriculture.

The tests were made by the Dominion Experimental Farm at Brandon, Man., from samples collected by the Canadian Co-operative Wheat Producers at export ports.

While not sufficiently large in range to be conclusively accurate, the samples taken afford a fairly close indication of the actual condition of the Western crop from the standpoint of variety and results of the growing tests throw interesting light on the distribution of the various varieties in the West.

Marquis, found in forty-seven of the cargoes from which samples were taken, was the variety shown by 55.2 per cent of the plants grown, the remaining 44.8 per cent of the plants being distributed throughout a range of twenty-nine varieties. Garnet was identified in 12.2 per cent of the plants; Ruby in 7.37, and Supreme in 5.3 per cent.

While the results of two years' growing tests of cargo samples do not differ materially, the increase in percentage of Garnet, from .74 in the 1927 crop to 12.92 per cent in the 1928 crop, is particularly interesting. In addition to that, Garnet was found in all the samples of grain, showing that its distribution has become quite general. Apparently 1928 was the rst year that any appreciable quantity of this variety entered into trade.

These tests also showed that Canadian wheat appears to be remarkably free from white wheat varieties, durum wheat and coarse grains, and of which, if present, appreciably quantities would effect the market value of the wheat.

To Meet Wednesday

The McBride Conservative Club (Incorporated) will hold its monthly meeting on Wednesday evening in the Conservative rooms, Campbell Building. Captain Hugh Allan, president, will be in the chair, new members will take the obligation and applications for membership will be considered. The remainder of the evening will be spent in a social way, with dancing and cards. The social committee, under Mrs. F. F. Osborn, convener, is working hard to make this social a success. Music will be supplied by a three-piece orchestra. The McBride Club is again becoming the conspicuous success it was some time ago, and a large attendance is anticipated at Wednesday's meeting, as tickets will be available to the public.

Says No Politics in Present Canvass for Beer by the Glass

Captain B. Martin, who is managing the canvass being made at present for a plebiscite for the sale to the public of beer by the glass in Victoria, stated emphatically yesterday that no political organization whatever is behind this movement, and that any statements which may have been published to the contrary are incorrect. It is being fostered, he explains, by a section of the citizens of Victoria who feel that it would be for the good of their fellow citizens as well as a benefit to visiting tourists. The chief aims of the organization, he states, are to foster moderation and equity.

Mr. P. F. Size Shows Distinct Optimism

During the early part of this week, Mr. P. F. Size, president of the Northern Electric Company and formerly a resident of Victoria, accompanied by Mr. M. K. Pike, vice-president of the company, will pay a two or three-day visit to Victoria.

Mr. Size has already indicated to newspaper men in Vancouver that he believes business throughout Canada, and particularly in the Maritime Provinces, to be in a satisfactory state. Stability, he says, has been more marked throughout the country than during any other business depression in Canada.

No More Piles

Pile sufferers can only get quick, safe and lasting relief by removing the cause—bad blood circulation in the lower bowel. Cutting and salves can't do this—an internal remedy must be used. Dr. Leonhardt's Hem-Roid, a harmless tablet, succeeds because it relieves this blood congestion and strengthens the affected parts. Hem-Roid has a wonderful record for quick, safe and lasting relief to Pile sufferers. It will do the same for you or money back. MacFarlane Drug Co., Vancouver Drug Co., and druggists everywhere sell Hem-Roid with this guarantee. (Advt.)

Comfort Reigns

HART OIL HEAT

YOUR HOME—where your loved ones are sheltered—can be a place where comfort reigns. Hart Oil Heat is so thoroughly automatic that the only way you realize its presence is in the even, healthful warmth of your home at all times.

Hart Oil Heat removes every trace of labor from home-heating. Simply set a tiny lever on a conveniently placed thermostat, and heating worries are ended. Hart Oil Heat is economical, clean, and healthful. Every Hart Oil Burner is listed as Standard by the Underwriters' Laboratories. Get the complete facts about Hart Oil Heat. Phone or write us without obligation.

SPECIAL SPRING SALES CAMPAIGN

ORDER NOW AND SECURE BENEFITS OF EARLY INSTALLATION

McDOWELL & MANN

Phone 1735 711 View St.

POLICY HAS BROUGHT CUT IN LAND COST

Continued from Page 1

duced. The next step taken was to advertise for tenders, which later also proved to be ineffective.

Dealing with the Oliver irrigation district, the report indicates that, upon careful inspection, it was found by the commissioner that lands were priced too high for the class of property. Adjustments and reclassifications were recommended in accord with the various uses and possibilities for which the lands are suited.

Considerable land at Oliver had been sold for fruit and other crops for which the land was not suitable. Dr. Gaddes states, and, in referring to the demonstration orchard of 340 acres, he points out that this venture had proved very costly and that a heavy loss had been made. Owing to poor soil and other adverse conditions, many trees could not survive the Winters, necessitating the annual replanting of numbers at considerable expense.

PROPERTY REVALUATION

The sale of this orchard was assured by a revaluation of the property and other lots under the water system were dealt with in the same way. Suggestions were made as to suitable crops with an endeavor to divert the lands to the use of dairying and other suitable farming operations.

The disposal of the demonstration area was effected through Kelowna agents at fair prices, and a number of other lots have been sold locally, the report sets forth. On this subject the project manager, Mr. Stewart, comments: "Lands are selling well since the revised prices have come into force and everyone feels very optimistic as to our future here."

Regarding Camp Lister and Merville development areas, under the administration of the Land Settlement Board, the colonization commissioner says very little in his report except to point out that while 100 families resided at Camp Lister at one time, that number had dwindled to twenty families at the beginning of 1929, during which year eighteen additional had been settled on the same area at an average price of $2,200. At Merville no sales for 1929 are reported, and consequently no increase in the number of families, shown now as 100. As no farm work is being carried out by the board, the annual expenditure on the area is shown as small.

IN CENTRAL INTERIOR

Settlement areas, in the Central Interior of the province, under the administration of the Land Settlement Board, have proved to be the easiest to handle, Dr. Gaddes states, and instances success met in individual settlement on these lands, principally in the neighborhood of Prince George.

Reviewing the year's work in colonization, the commissioner asserts that his experience in that connection "has brought out clearly the necessity of getting all reverted lands and those not yet alienated, particularly in settled districts, classified, priced and listed for sale. The present method of having to get inspection after a man has become interested in a piece of land, is not conducive to land sales or settlement."

Prospective settlement is dealt with in a hopeful strain in the report, and sales aggregating nearly $3,000,000 are indicated as likely to be completed. Among these are a sale in block in the Central Interior of the province.

SPECIAL SUBJECTS

Investigations made by Dr. Gaddes on special subjects are given as covered by reports on: Economic conditions, in the Okanagan in regard to irrigation; conditions in Dewdney dyking district; taxation on Nicomen Island dyked lands; Pacific Great Eastern, and natural resources.

Inspection work was also carried out, the report indicates, of conditions of land settlement in the Peace River district and along the P.G.E. Railway, for which latter area fifteen applications for settlers' transportation were issued.

HELP FOR DEAF

CHICAGO, Ill., April 12.—Three Chicago motion picture theatres, including one in the loop, have advised the Chicago League of the Hard of Hearing that they will install electrical hearing aids.

Beatty Bros.

Electric Washers

PHONE 8417

Come in and Look These Washers Over.

We Will Trade in Your Washers.

1609 DOUGLAS STREET

Roses Roses

Climbers and Ramblers. Choice. Each 50c

PACIFIC FEED COMPANY

630 CORMORANT STREET

$1.00 For Your Old LAWN MOWER

Buy a New One for $7.95

High-grade three-blade mowers. Satisfaction guaranteed.

HATT'S HARDWARE

1418 Douglas St. Phone 1645

4 Cabinet Models $212.25 $237.25 — **Atwater Kent Screen Grid Radio** — 4 Cabinet Models $263.25 $288.75

For Perfect Reproduction of EASTER MUSIC

H. D. MAINWARING & CO.

615 Fort St. Phone 6011

Home of Atwater Kent Screen Grid Radio

Delicious Meats

Fresh, Juicy, Tasty and Tender

TODAY'S SPECIALS

Choice Peameal Bacon, lb.	35c	Shoulder Spring Lamb, per lb.	24c
Pot Roast, per lb., 22¢ and	20c	Boneless Stew, per lb.	22c
Prime Rib Roast, per lb.	28c	Lamb Stew, per lb.	20c
Pork Leg Roast, per lb.	29c	Sausage, Beef, 2 lbs.	25c
Loin Pork, per lb.	33c	Sausage, New England Special, per lb.	35c
		Boiling Beef, per lb.	14c

FOR FRESH VEGETABLES, PHONE 2368

New England Market

750 Yates St. Opp. Dominion Hotel Phone 2368

Save $112 on a New Piano for Easter!

Be sure to take advantage at once of this unrivaled opportunity to secure a beautiful brand new Henry Herbert Style Piano for Easter. We're offering two only at this big reduction. They're made and fully guaranteed by Mason & Risch. Brilliant in tone—superb in design. Bench and delivery included. Terms if you wish.

Formerly $510
Now
$398

DAVIS & KING, LTD.
717 Fort St. Phone 711

REAL ESTATE

NORTH QUADRA DISTRICT, NEW STUCCO BUNGALOW on ¼-acre garden lot; extra fine workmanship and material; full basement and garage. All fenced and ready to move into. Splendid value at, on terms....$3,500

GORGE DISTRICT, $300 CASH AND $25 PER MONTH, 5-roomed bungalow, basement and furnace, polished floors, laundry tubs, built-in features; splendid garden. Only $3,000

FERNWOOD DISTRICT, $300 CASH AND $25 PER MONTH, new 4-room stucco bungalow and garage; nice lot. Low taxes. Great bargain at $2,500

COUNTRY HOME AND CHICKEN FARM, SEA VIEW, fine 7-roomed residence, modern plumbing, city water, electric light near; 10 acres cultivated, 2 acres bush; chicken houses for 1,500 birds, brooder and incubator houses. Owner, in England, open to offer about $5,250

COLES, HOWELL & CO.
638 View St. Limited Phone 65

See Us for Seafront Residences and Lots

OAK BAY

NEAR GOLF LINKS, BEACH AND CAR LINE

An exceptionally attractive five-room stucco bungalow, charmingly situated among shade trees on large lot, 90 ft. by 102 ft. Rooms are bright, very conveniently designed and well finished. Hardwood floors. Hot-water heating. Open fireplaces. Garage. Low taxes. This is one of the best buys in this ever popular district. Price $6,500.

WHY PAY RENT?

Two comfortable four-room bungalows, each with bathroom, and in splendid condition. Excellent lots and location. One is priced at $2,750, the other at $2,400. Terms.

Excellent five-room bungalow, with full-sized cement basement and furnace. Price $3,150. Terms.

Six-room house, in first-class location, requiring a little doing up. Price $3,500. Terms.

Pemberton & Son
625 Fort St. Phone 388

QUEENSWOOD offers many very attractive sites in natural surroundings with seafrontage commanding a magnificent view of Haro Straits. It is in close proximity to the centre of the city; about 15 to 20 minutes by motor. It is subdivided into parcels from 2 to 5 acres. Services, water, electric light and power and telephone.

Apply to

Swinerton & Musgrave, Ltd. Girdwood & Co., Ltd.
Or Any Member of the Real Estate Board

Vancouver Island Coach Lines, Ltd.

Mt. Tolmie, Easter Morning

For Rev. Clem Davies' Easter Sunrise Service
Buses Will Leave as Follows

Miller Avenue via Burnside....at 6:30 A.M.
Marigold via Douglas....at 6:30 A.M.
Admirals Road via Gorge....at 6:30 A.M.
Saanich Road via Lake Hill and Quadra....at 6:30 A.M.

AT DOUBLE FARES

Also Special Coaches Will Leave the Broughton Street Depot at 25c One Way—50c Return
Coaches Wait and Return After Service

Vancouver Island Coach Lines, Ltd.
Phone 9280 Phone 9281

Victoria Baggage Company

H.M. Mail Contractors

OUR SPECIALTY
Furniture Moved, Crated and Shipped
Pool Cars for Prairies and All Points East

We Can Save You Time and Money. Largest Vans in the City.

Phones 2505 and 2506

510 Fort Street

Roasted, ground and packed in 1-lb. and ½-lb. packets, daily in Victoria. Guaranteed best quality.

Grocers Sell It

AMPHION HALL

A Perfect Palace—739 Yates St.

Comfortable, strictly high-class, homey rooms for entertainments of all kinds. Oak floor, 44 x 80, for dancing, and grand piano for musicales. Four hundred chairs, thirty card tables and plenty of heat for card parties. Large kitchen, silver, dishes and tables for select dinners. Fine elevator. Carpet for floor for large lectures.

Rents From $12.50 Up.

We do all cleaning. Man always in attendance. For appointment see

The Griffith Company
Arcade Bldg. Phone 1402

WOOD $4.00

For Cord, C.O.D.
LEMON, GONNASON COMPANY, LTD.
Phone 77 2234 Gov't St.

Mrs. Elizabeth Carson, who died the first to succumb of four sisters at Killyreagh, Ireland, recently, was whose ages totalled 320 years.

HOW LIVESTOCK MAY BE MOVED FROM BRITAIN

Strict Rules Laid Down for Authority to Import Animals Through Empire Marketing Board

INSPECTION MUST ASSURE HEALTH

The Provincial Government and the Empire Marketing Board will jointly assist British Columbia farmers financially in the importation of farm livestock from the United Kingdom, Hon. William Atkinson, Minister of Agriculture, announced yesterday.

Applications for assistance will be considered only when they come from bona fide farmers or recognized incorporated agricultural institutions in British Columbia approved by the Minister.

The Department of Agriculture and the Empire Marketing Board will each pay 50 per cent of the ocean freight from the United Kingdom to British Columbia ocean ports, or from the United Kingdom to Quebec. Express shipments will not be allowed.

Applications will be considered in the order in which they are received by the Minister, and the maximum amount of money available for the current year is $15,000 appropriated by the Empire Marketing Board and $7,500 set aside by the Provincial Government. Of this amount the department is already committed to pay out approximately $5,000 on importations already received in British Columbia or en route from the United Kingdom. The proper procedure for an applicant to follow is to first secure a certificate from the Minister of Agriculture, Victoria, in duplicate. A copy of the certificate will be supplied to the Agent-General for British Columbia in London, England.

The animals that may be imported and their values are as follows:

Cattle twelve months or over, valued at $200 or more; eight months of age valued at least $100.

Cattle must be pedigreed and registered in the herd book of the United Kingdom. Sheep, pedigreed ram or ewe, at least six months of age, must be worth $50 or more. Swine may include any purebred boar or sow, pedigreed and registered, valued at $25 or more. Goats include any purebred buck, doe or kid at least five months old and valued at $50 or more.

All animals must be certified as free from disease and cattle must have been tested for tuberculosis and have a clean bill of health dated within three weeks of the time of shipment.

NECESSARY INSURANCE

Each animal must be insured against death to destination in British Columbia at an amount equal to the landed cost of the animal in British Columbia. The policy must be taken in the joint names of the importer and the Government of the Province of British Columbia, and the papers deposited with the Agent-General for British Columbia in London, England. Then a further policy for an amount equal to the landed cost of the animal insuring it against death for a period of one year from the date of its arrival must be taken out in the joint names of the Government of British Columbia and the importer and this policy must be deposited with the Minister of Agriculture at Victoria, B.C. Should loss occur, the farmer importing the animal is bound to replace the animal by a further importation from Great Britain or must refund the freight to the Government.

Any animal imported under this scheme as well as its progeny must remain in the Province of British Columbia for three years after its arrival unless a permit for export is first secured from the Minister of Agriculture.

All animals imported under this scheme shall be required to be registered in the Canadian National Livestock Records, Ottawa.

PAPERS REQUIRED

The papers connected with each animal imported shall include (a) health certificate, (b) invoice or other certificate of value, (c) registered number in the British herd book, (d) transport insurance policy, (e) evidence as to engagement of freight and space in order to comply with the provision demanding a clean bill of health dated less than three weeks before shipment date.

These papers must be submitted to the Agent-General for British Columbia at 1 and 3 Regent Street, S.W. 1, London, England. He will retain the transport insurance policy and report to the Department of Agriculture at Victoria, if all conditions necessary prior to shipment have been complied with.

The reimbursement of the freight paid by the importer will be made by the Department of Agriculture at Victoria, and that department being assured that the animals have been duly landed in good condition in the province and on the receipt of a satisfactory report from the Agent-General for British Columbia and the receipt of the insurance policy covering the protection of the animal for one year following its arrival in the province. These are the requirements in connection with importations under the Empire Marketing Board scheme.

Wife—I'm going to give you a piece of my mind.

Hubby—Just a small helping, please.

DON'T LET

RHEUMATISM

CRIPPLE YOU!

Don't neglect rheumatism—don't let it cripple your hands and feet and cause you agonizing pain that makes life a misery. Delano's Rheumatic Conqueror, the treatment discovered by a sufferer from rheumatism, and which thousands say "brings splendid relief," is now on sale in British Columbia at the stores of the Vancouver Drug Co.

Precautions Are Being Taken to Prevent Rioting

(Associated Press)

JERUSALEM, April 12.—Elaborate precautions have been taken by the Palestine Government and the police to preserve order during the next ten days, the Christian Easter, the Jewish Passover and the Moslem festival of Nebi Musa, all occurring at approximately the same time. The Moslem festival began yesterday.

To prevent a collision between the various worshippers, detachments of troops and machine gun posts have been placed at the Damascus and Jaffa gates of the Holy City. Armored cars are being held in readiness and British police armed with rifles are patrolling the streets.

MR. CHALLENGER BEGINS DUTIES

ASSISTANT LIVESTOCK COMMISSIONER FOR B.C. EARNS PROMOTION

Will Continue Headquarters at Kamloops—Data on Industry Being Compiled

—Photo by Steffens-Colmer.

MR. G. W. CHALLENGER

Mr. George W. Challenger, B.S.A., who has been district agriculturist at Kamloops since 1926, has entered upon his duties as the new assistant livestock commissioner for British Columbia, under the reoganization of the Provincial Department of Agriculture which has been effected.

Mr. Challenger was raised in the Fraser Valley, and received his public and high school education in this province. He graduated from the University of British Columbia with the degree of Bachelor of Science in Agriculture. He was one of the outstanding livestock judges at the University, and represented British Columbia on a team at Portland, Oregon.

Joining the Department of Agriculture four years ago, Mr. Challenger was appointed as successor to Mr. Angus Hay as district agriculturist, stationed at Kamloops. He has been secretary of the British Columbia Stockbreeders' Association, and is now secretary of the newly-incorporated Beef Cattle Breeders' Association of British Columbia.

In his capacity as district agriculturist and secretary of the stockbreeders' body, Mr. Challenger has established a close contact with the livestock industry of the Interior, and his early training and farming experience in the Fraser Valley had already prepared him for general agricultural work.

POLICY OF PROMOTIONS

Mr. Challenger's appointment to the new position of assistant livestock commissioner is in the nature of a well-merited promotion, and will be received with general satisfaction. The promotion is in line with the policy of the Department of Agriculture of advancing junior members of the staff to positions of responsibility, such promotions being based solely on merit and ability to handle the work.

Mr. Challenger is stationed in the heart of the cattle country, and under the direction of Dr. W. R. Gunn, director of animal industry, will retain his connection with the livestock work in the Interior, with headquarters for the present still at Kamloops.

The division of animal industry is collecting and compiling all possible data connected with the livestock industry, which will be used to the advantage of the industry in British Columbia.

NORTHWEST SIKHS CELEBRATE TODAY

Anniversary of Memorable Day in Sikh History—Ishar Singh to Make Parachute Jump

Commemorating the anniversary of the founding of the Militant Sikh Brotherhood by Guru Gobind Singh, who was the leader of a famous band of warriors in the seventeenth century, local and visiting Sikhs are today observing certain rites at the Sikh Temple, Topaz Avenue. Representative Sikhs from all over the province are in the city for the ceremonies, which mark the only occasion on which an annual affair is observed in the local temple.

A feature of the celebration will be the arrival of Ishar Singh at Lansdowne Road by plane this morning from Seattle. Arriving at 9 o'clock, it is planend to present a demonstration of parachute jumping at 10 o'clock. Ishar Singh claims the distinction of being the first Canadian Sikh aviator. He is a qualified pilot, studying for the last two and a half years, and has done considerable parachute jumping in the United States. Following his local appearance, he will be received by the Sikhs assembled for the celebration, and will be conducted to the temple on Topaz Avenue by a procession which will be formed.

"I don't know whether to become a painter or a poet."

"I advise you to be a painter."

"Have you seen any of my pictures?"

"No, but I have read one of your poems."

HIGHWAY MAP ISSUED FOR TRAVEL GUIDE

Valuable Data Has Been Assembled to Show Tourists Necessary Information

IS DESIGNED FOR MOTORISTS

The first official highway and travel map ever published by the British Columbia Government will shortly be issued jointly by the Department of Public Works, under Hon. N. S. Lougheed, and the Department of Lands, under Hon. F. P. Burden, it was learned at the Parliament Buildings yesterday.

British Columbia offers to the visitor and holiday seeker a vacation land of unsurpassed beauty and grandeur. To know of these now accessible and their location and the best routes of approach, good maps are of prime importance.

The new highway and travel map of British Columbia is now in the hands of the printer, and advance copies will be available about the end of the present week. This map will extend north to include Hazelton, with an inset showing the Peace River highways. Adjacent territories and routes passing through such centres as Edmonton, Calgary, Spokane and Seattle are also indicated.

The map, which has been prepared under the direction of Major G. G. Aitken, chief geographer, will be printed in various colors. A blue outline shows in detail rivers and coastline. A tint color in buff gives a pleasing effect over the province portion, while the black color outlines the boundaries, place names and automobile camps and portrays clearly the new system of defining the main travel routes of British Columbia by letter as against the customary practice of figures.

The main travel routes of British Columbia, as shown on the map, are: Transprovincial Highway, Alberni to Crowsnest Pass; Transprovincial Highway, Bella Coola to Kicking Horse Pass; Transprovincial Highway, Prince Rupert to Yellowhead Pass; Island Highway, Victoria to Campbell River; Pacific Highway, Cloverdale to Blaine, U.S.A.; Cariboo Road, Spences Bridge to Prince George; Okanagan-North Thompson Highway and the Kootenay-Columbia River Highway.

INFORMATION

The red color on the map denotes the highways and type of their classification, as well as the general main naming. The classifications are as follows: Trunk highways and local roads under construction or projected; trails; automobile ferries (steamship); automobile camps (organized); customs ports of entry; cities; municipalities, villages and settlements; international and interprovincial boundaries; golf courses; hospitals; coastal steamship routes, railways, electric railways, main travel routes of British Columbia; United States interstate highway numbers; elevations in feet above sea level, and road mileage between places.

Very complete road mileage tables will be found on the left-hand corner of the map, as well as a small key map showing the general situation of the province and the map area on the North American continent.

It is proposed as quickly as possible, probably within three or four weeks' time, to have general information and publicity data printed on the back of the map, in which an attempt will be made to tell the visitor and holiday seeker of British Columbia's wonderful claims as a vacation land and sportsman's paradise.

VALUABLE DATA

Information will deal particularly with the highways of British Columbia, ferries, camp sites, scenic highways (including a special description of the Cariboo Road), data covering regulations regarding entry of automobiles and travelers' and settlers' equipment into British Columbia; traffic rules and licences, including an interesting extract from the United States tariff regulations; typical standard highway signs in the province, accommodation, hotels, bungalow camps, camping grounds, camp-fire permits, automobile camps, parks, including areas and small descriptions of same; where to go in British Columbia for mountain climbing, hunting, snow sports, hot springs, game and fishing; trail and water routes, and a short synopsis of industrial and investment opportunities that British Columbia presents, as well as this province's climate and other attractions as an ideal home centre.

On the back of the map also will be found key maps denoting the routes through the chief centres of population in British Columbia.

It is possible that data will be prepared showing the present situation in aerial transportation and landing places in the province.

Every Woman Wants to Look Beautiful

In this modern age, looks are everything. It isn't fashionable not to look your best. Modern women don't tolerate headache, dizziness, depression. Only continued health keeps women young, keeps them full of pep. When you are feeling blue, off-color, tired, when your head aches—you should look for constipation, which is easily overcome by Dr. Hamilton's Pills. These little pills are not harsh—they don't cause any disturbance, but they regulate and aid every woman to maintain a well-organized life in which good health is the keynote.

To overcome that worn-out feeling use Dr. Hamilton's Pills regularly. Sold by all druggists. (Advt.)

"Holeproof" Chiffon Silk Stockings

$3.50 PER PAIR

Extra Fine Sheer Quality All-Silk Chiffon Hose by "Holeproof." Silk from top to toe and finished at top with picot edge. A hose we can strongly recommend to give perfect satisfaction in wear. All the newest colors. Sizes 8½ to 10. Per pair, $3.50

Angus Campbell & Co. Limited
1008-10 GOVERNMENT STREET

For Sheer Loveliness There's Nothing Like

The Printed Chiffon Frock

$29.00 to $52.50

You see them at the smart luncheons, the important teas and informal dinners—and somehow they are always the most becoming frocks at the party. You will find many charming styles—exclusive designs and exquisite colorings in these Beautiful Printed Chiffon Frocks.

New Gloves for Easter

HAVE ARRIVED FROM PARIS!

In choosing your New Gloves for Easter at "Campbell's" you are assured of the newest and most correct styles of the famous "Trefousse" make. Recent shipments have brought many snappy styles that will be sure to meet with your approval.

$3.25 to $4.95 Per Pair

Ready to Give You Real Paint Service

We welcome the opportunity to discuss your painting problems, for then we know you will have the right materials . . . know how to apply them . . . get good results . . . and recommend this store to your friends.

Shingoleen

That penetrating stain for shingles, arbors, fences, etc. A dozen beautiful colors.

Four-gallon tins, from, per gallon $2.35
Gallon tins, from $2.45

Bapco Porch Paint

A hard-wearing paint that will stand sun, rain and constant traffic.

Quarts $1.50
Half-gallons $2.75

"Sunworthy" Wallpapers

Hundreds of new patterns for Spring, 1930. Come and see them.

For Exterior Painting Jobs We Suggest

"IRONITE" Liquid Paint

"Ironite," the very name suggests a paint that is extremely serviceable—and so it is. Use it to touch up trimmings, paint your house, that new fence or garage—use it for any exterior work and you'll be completely satisfied with the result. A big choice of colors.

Gallons ....$3.50 Pints ....60¢
Half-gallons ....$1.90 Half-pints ....35¢
Quarts $1.00

"BAPCO" Pure Paint

If you have decided that only paint of the very finest quality will suit your purpose, then use "BAPCO." It has every qualification that good paint should have, plus the indorsement of tens of thousands of satisfied users.

Gallons ....$5.25 Pints ....85¢
Half-gallons ....$2.75 Half-pints ....50¢
Quarts $1.50

PAINT SUPPLY CO. LTD.
721 Yates St. Phone 1386

PRAIRIE FIRE IS OF GREAT EXTENT

Sweeps Over Rich Hay Land, Destroying Farm Buildings and Much Valuable Property

CALGARY, April 12.—Fire, roaring before a brisk wind swept uncontrolled over ten miles of fertile territory Friday afternoon, blackening more than 4,000 acres of rich land and destroying more than 200 tons of hay in stack in the Springbank district eighteen miles west of Calgary.

Huge banks of black smoke, visible for nearly fifty miles, rose from the countryside and turned the setting sun to a blood-orange color. Nearly 1,000 men, recruited within an hour from surrounding farms and ranches, hurried to the stricken area and labored incessantly from 2 p.m. until nearly midnight before their strenuous work brought the fire under control.

The trouble started in the historic old Bow River horse ranch and burned in a strip westward for several miles. Then a change of wind drifted the flames to the northwestward for about ten miles, two groups of farm buildings becoming its prey in this area.

"Is there anything more exasperating than to have a wife who can cook but won't do it?" said the first man.

"Yes, indeed," said the other; "to have one that can't cook and will do it."

The Daily Colonist

Established 1858.

The Colonist Printing and Publishing Company, Limited Liability

J. L. Tait, Business Manager

Subscription Rates by Carrier and by Mail in Districts Contiguous to Victoria, Served by Colonist City Carriers:

Yearly	$12.00
Monthly	1.00

All subscription rates payable in advance. Mail subscribers are requested to make all remittances direct to The Daily Colonist.

Subscribers in ordering change of address should be particular to give both old and new address.

Subscription Rates by Mail:

To Canada, Great Britain, the United States and Mexico, except districts as above:

Yearly	$6.00
Half-Yearly	3.00
Quarterly	1.50

Sunday, April 13, 1930

CIVIC BEAUTIFICATION

Proposals for improvements to the Dallas Road foreshore are making little progress. Prior to the last municipal election the matter of devising plans for submission to the City Council was left in the hands of the city engineer and parks superintendent, but, so far as the public are aware, any programme for betterment has been held in abeyance. There is a move now, as there has been in years past, to secure active co-operation and financial assistance from the Provincial Government for general beautification plans in Victoria. The Government is to be approached formally on this subject before long and it will be as well that when it is approached the city should have a definite scheme in view. It is not enough to ask the Government for a round sum in lieu of the freedom from taxation of its properties in this municipality. If it is expected to contribute to any beautification scheme it will want to know what is proposed, and where provincial moneys are being expended it should have a measure of control over the outlay.

The most desirable improvements that can be carried out in any scheme of beautification are those proposed time and again for the Dallas Road foreshore. This stretch of land, from the foot of Menzies Street to Dallas Avenue on Dallas Road and thence onwards to Cook, where a stretch of Beacon Hill Park is involved, and further to and including Clover Point, which is Dominion Government property, affords an ideal tract for beautification on a scale which would prove a perennial source of satisfaction to our citizens and visitors in our midst. There is no scheme that could be devised at this time more likely to meet with general favor from the standpoint of beautification. It is one with which we believe the Provincial Government would show active sympathy. Until that Government knows, however, what might be the plans of the civic authorities in this and other respects it is hardly likely that it will lend a sympathetic ear to a general request for a provincial grant to the civic exchequer merely on the grounds that this is the capital of the province.

In connection with the foreshore mentioned there is one point to be borne in mind. The Sir James and Lady Douglas Chapter of the Daughters of Empire has suggested to the City Council that immediate steps should be taken to acquire, for park purposes, the waterfrontage between Cook Street and Clover Point, including the latter area. This property, formerly used as a rifle range, belongs to the Federal Government. It should be under city control so as to insure the rounding out of the improvement plans of the future. It is an area of particular historical significance. The interest of the Daughters of Empire in the location is because of the fact that Sir James Douglas landed there in 1843. There are the strongest arguments why this property should be preserved as a heritage for the people of this city. The Dominion Government may be prepared to make a gift of the land to the city. It is not a matter over which there should be delay, for, in connection with waterfront beautification plans, the stretch of land in question is of the highest value.

Hitherto it has been difficult to arouse civic interest in a beautification scheme, except on the eve of a municipal election. What was proposed for the Dallas Road waterfront last November and during December is now being forgotten through an apathetic outlook. It is bound to come to the fore again since there are proposals for civic beautification as a whole, for such improvement must occupy the centre of any scheme that is well devised. Indeed, in our opinion, it is on the basis of such waterfront improvements that the Provincial Government should be approached for a grant to the civic exchequer, with a proviso that the money so obtained will be spent on the purposes for which it is sought. A commission for improvement work on which the city and the Provincial Government would have joint representation would be an excellent idea, and in the preparation of plans the co-operation of the engineers of the Dpartment of Public Works could be sought. All that is wanted to accomplish ends regarded as most desirable by the vast mass of our citizens is vision, coupled with enthusiasm and determination. The preliminary steps include the deeding to the city by the Federal Government of the Clover Point land, the preparation of plans for general improvements to the Dallas Road foreshore and the active co-operation of the Provincial Government in what is proposed. These are obviously the points which should occupy the attention of a meeting summoned by the Mayor to discuss germane matters and which will be held at the City Hall on April 17.

UNDER LIBERAL RULE

Some of the basic facts which tend to show that Federal legislation during recent years is not inuring to the economic progress of Canada were dealt with in a forcible way by Mr. J. C. Brady (Skeena), during the debate on unemployment at Ottawa. The members for British Columbia in the House of Commons have been insistent on unemployment being a national problem for which a solution and relief should be found by the Federal Government. Mr. Brady, in the course of his arraignment of the Liberal Government for having promoted fiscal conditions that have fostered unemployment, quoted figures to show that in the last ten years the animal products of Canadian farms have decreased in value from $156,000,000 to $55,000,000. In 1920, he says, Canada was an exporter of every principal animal product, but today the Dominion imports bacon, butter, mutton and lamb, while the exports of other animal products is a mere fraction of the 1920 figure. Canadian exports of bacon to Great Britain are now nil, yet the United Kingdom has to import from other countries 900,000,000 pounds of that commodity.

Under Liberalism Canadian imports from the United States have reached an annual value of $900,000,000. Mr. Brady says that if we could keep within Canada 60 per cent of the sum which is paid out for manufactured goods imported from the United States there would be no unemployment problem in the Dominion today. That is an undoubted fact. There is unemployment because there is insufficient work, and there is insufficient work because we do not manufacture enough at home. Our industries are inadequately protected. We cannot compete in many respects with the surplus products of the United States. The result is that each year more and more money is going out of the country to purchase goods which would be bought at home were our markets sufficiently protected. Such reasoning is axiomatic. The Federal Government, by inability to visualize the economic future, has fostered the problem of unemployment. That is why a discussion on the subject has occupied so many days in the House of Commons during the present session. Out of that discussion has come the conclusion, as enunciated by Mr. Mackenzie King, that the Federal Government, of which he is the head, is prepared to do nothing to alleviate the situation. He will promise neither unemployment relief nor tariff reform. It is small wonder that Mr. Brady in concluding a powerful speech on the shortcomings of the present Government at Ottawa should have said:

"The great mass of the ten million people in this country, those who rear their families and give stalwart sons to Canada, are waiting to see what political party is able to build up this Dominion and take from our natural resources that which will enable them to live. What a pallid page is offered for the people of Canada to read in the record of the Liberal party during the last six years! It is a pallid, wan page of weak endeavor and of hopeless incapacity to realize the great responsibilities open to them had they been true and faithful to their trust."

THE NEW PLANET

Two names suggested for the new planet are Pluto and Minerva. The probability is that it will not be named until such time as a great deal more than at present is known about it. It has been announced as a major planet, though this is disputed by some astronomers. If it is a major planet its discovery is a momentous astronomical happening, for only twice before in the annals of human history has the discovery of a major planet been recorded. The greatest of the planets—Mercury, Venus, Mars, Jupiter and Saturn—were known in prehistoric times. The Copernican Theory placed the Earth between Venus and Mars. Uranus was discovered in 1781 and Neptune in 1846. Sir William Herschel it was who located Uranus, a body one hundred times fainter than any of the other planets, and its discovery, because of its deviation from the predicted path, led to the ultimate location of Neptune by Galle.

In 1915 the late Professor Lowell published a memoir on a Trans-Neptunian Planet, "in which a complete mathematical analysis of the residual errors in the motion of Uranus was given." This indicated that the observers at Lowell Observatory were even then searching for the predicted planet. The prediction at the time was that the planet would be 84 degrees in July, 1914, with an annual increase of about 1.25 degrees. The longitude, therefore, at the time of the reported discovery last month should have been 104 degrees. Its position was 107 degrees, which was near to the reported position.

There is an immensity of work to be done yet before it is known what is the orbit of the new planet, whether it is of the major or minor variety, and to ascertain what effect it has on the outer planets, and particularly on Halley's Comet, which was a few days out on its reappearance in 1910. Dr. J. Jackson, of the Royal Observatory at Greenwich, says that the new planet is so faint that there can be no hope of finding observations dating back more than thirty or forty years. In fact, he says, the faintness of the new body is somewhat remarkable. It is described as of the fifteenth magnitude and about 1,000 times fainter than Neptune. If it has a satellite its follower may not be within the reach of telescopes. Dr. Jackson, assuming the discovery is of a major planet, says, "the new body will be of the greatest importance to theories of the origin of the solar system, the extent of which, apart from comets, has been doubled by this discovery."

When tillage begins, other arts follow. The farmers, therefore, are the founders of human civilization.—Daniel Webster.

Knowledge is of two kinds; we know a subject ourselves, or we know where we can find information upon it.—Dr. Samuel Johnson.

The Weather

Meteorological Office, Victoria, at 8 p.m., April 12, 1930.

PRECIPITATION AND TEMPERATURES

	Rain	Min.	Max.
Victoria	trace	43	60
Nanaimo	--	40	57
Vancouver	trace	42	62
Kamloops	--	34	72
Prince George	--	18	60
Estevan Point	.44	38	50
Prince Rupert	--	32	46
Atlin	--	22	34
Dawson	--	8	36
Seattle	--	44	68
Portland	--	48	74
San Francisco	--	56	66
Spokane	--	40	80
Los Angeles	--	58	72
Penticton	--	32	52
Vernon	--	33	69
Grand Forks	--	30	78
Kaslo	--	29	64
Cranbrook	--	24	71
Calgary	--	26	62
Edmonton	--	20	60
Swift Current	--	34	62
Prince Albert	--	30	52
Qu'Appelle	--	42	62
Winnipeg	--	46	70

SATURDAY

Maximum	60
Minimum	43
Average	51
Minimum on grass	37

General state of weather, fair. Bright sunshine, 5 hours, 36 minutes. Rain, trace.

FORECASTS

Victoria and Vicinity—Light to moderate winds, partly cloudy and mild with showers.

Vancouver and Vicinity—Mostly cloudy and mild with showers.

5 P.M. WEATHER REPORTS

Victoria—Barometer, 29.87; wind, SW., 4 miles; raining.

Vancouver—Barometer, 29.86; wind, NW., 4 miles; raining.

Kamloops—Barometer, 29.70; wind, E., 4 miles; fair.

Prince George—Barometer, 29.88; wind, N., 4 miles; cloudy.

Prince Rupert—Barometer, 29.84; calm; cloudy.

Estevan Point—Barometer, 29.86; wind, SE., 12 miles; raining.

Tatoosh—Barometer, 29.92; wind, S., 8 miles; cloudy.

Portland—Barometer, 29.84; wind, W., 12 miles; cloudy.

Seattle—Barometer, 29.88; wind, SW., 4 miles; fair.

San Francisco—Barometer, 29.96; wind, SE., 4 miles; cloudy.

Note and Comment

By R. B. D.

Men are but children of larger growth.

The above apothegm is applicable to women, too; and that is why we prefer it to the aphoristic dogma of Carlyle that the people of the world are mostly fools—for there is not really a great deal of difference between the people of Great Britain and the people of other parts of the world. (Before we forget, and to forestall criticism of our philological acquirements, may we be permitted to point out that the correct spelling of apothegm is apoththegm, but that the pronunciation of the word is the same whether spelt in the long way or the short way, and in everything we prefer simplicity to complexity.)

* * *

If men and women were not children of larger growth, then, in what manner are we going to account for the childlike faith of the people not only of our own country but of the people of every other country in the good faith of politicians everywhere when they declare that their chief political end is to reduce taxation? For taxation is one thing in the world that flies in the face of the natural law that whatever goes up must come down. The law or force of gravitation does not apply to taxation. When taxation goes up, it stays up. When taxes are put on, they are never taken off. When the childlike motorists of British Columbia applied for the application of additional taxes on motor cars and the sources of power for motor cars, we told them that while they were making sublime exhibitions of themselves, for they were the first people in the history of the world known to have applied for additional taxation, they would live to repent of their self-sacrifice.

* * *

We know what will be said by the Liberals when the Government of Rt. Hon. William Lyon Mackenzie King either takes time by the forelock and precipitates a general election or holds a general election because it cannot do otherwise. The Liberals will "point with pride" to the alleged fact that in some instances the Government reduced taxation, but the experience of taxpayers will prove that they are paying just as high rates of taxation as they did before taxes were alleged to have been reduced. As a matter of fact, there is not a politician in the world at the present time who is not increasing taxation. In some cases there may be changes in what is termed "the incidence of taxation," but the general trend of taxation is upward.

* * *

The Free Trade Government of Great Britain is making enormous increases in taxation, although it is taking off some taxes here and applying other taxes there. The protectionist Government of the United States is increasing taxation all along the taxable line, with the possible exception of that portion of the line held by the people best able to bear increased taxation. There is not a nation in Europe that is not increasing taxation, although there is this difference between the methods of the United States Government and the Governments of the nations of Europe and the methods of the British Government: that while foreign Governments are imposing increased taxation upon imports from other countries, the British Government imposes light or no taxes upon imports from foreign countries and heavy taxes upon the British people.

* * *

We shall not undertake to say that one system of taxation is virtuous and the other system vicious; but does not experience prove that it is more desirable to impose taxes which give employment to people than to impose taxes for the purpose of supporting people in idleness?

* * *

When extremes meet, the result must be a final test of theories. The United States appears to be going to an extreme and Australia to an even greater extreme in one direction, while Great Britain apparently cannot be convinced by the logic of either facts or experience that she has gone to an extreme in another direction. The extreme free trader is either blind or will not see that conditions throughout the world today are quite different from the conditions of a bygone day when Britain was the workshop of the world, when all the ports of the world were free, and her products found a ready and remunerative market in all civilized countries and in countries which were not highly civilized. All the civilized nations are industrialized and have taken effective measures to protect their industries and to import nothing which can be manufactured or produced within their own boundaries.

* * *

The Free Trade theorist sees that the hands of the people of all other countries are against him, but he shuts his eyes to the facts and tries to make himself believe that all the world is mad; that present conditions are merely temporary; that existing economic insanity must shortly be succeeded by business sanity; that protective barriers will either be entirely swept away or reduced to reasonable proportions; that the old conditions which vindicated the soundness of his theory will be restored and still greater prosperity will be his portion. In the councils of the League of Nations he has made almost a pathetic appeal for a general reduction of tariffs; and the response to his prayer has been a general increase in tariffs. Tariffs are like other forms of taxation: it is easier to raise them up than to pull them down.

Letters to the Editor

No letter to the Editor will be inserted except over the proper signature and address of the writer. This rule admits of no exceptions.

BEER BY THE GLASS

Sir,—I understand that there are those going around with a petition asking for the signatures of such as favor the sale of "beer by the glass" in Victoria, with a view to the getting of "beer by the glass" in Victoria if they can. I hope the white surface of the paper of that petition will want for signatures and finally wind up in some wastepaper basket.

Surely their number is only a few who would wish to fasten on Victoria the unwholesome conditions that obtain in Vancouver and elsewhere where the glass service has been ushered in. Just visualize for a moment the streets of this our city punctuated with drinking parlors after the kind of those found in Esquimalt. How many? Why as many as seem necessary, and the necessity ever growing. A pretty mess, indeed—quite like the coming back of the old-time saloon, though uglier than ever with its mixed company of men and women sitting at tables drinking.

Beer by the bottle as we have it now is bad enough; nevertheless it is worth while to put forth an effort to keep it in the bottle. There is at least some element of prohibition in its being in the bottle, for some have found that:

To drink from a bottle's not easy, alas,
And so they are seeking the aid of a glass.
Let them not have the glass.

There is some talk of a counter petition to this beer proposition. If such a petition should be launched, it is to be hoped that a large number of representative signatures may be secured.

DUDLEY H. ANDERSON.
1124 Burdett Avenue, Victoria, B.C., April 12, 1930.

MR. T. D. PATTULLO AND LIQUOR PRICES

Sir,—And so Mr. Pattullo is advising reduction in the price of liquor. How lovely! Funny he didn't think of it before with the late Government.

I wonder, does he remember his associate in office (Mr. Manson) going to Ontario and reprimanding the Government there for selling liquor too cheaply, remarking it was tempting the "poor to drink more?" Beautiful brains and delightful consistency.

FRANK SHEPHERD.
Shawnigan Lake, B.C., April 10, 1930.

DESTRUCTION OF WILD FLOWERS

Sir,—The warning given by Alderman J. A. Worthington that wild flowers are fast disappearing from our parks and highways is timely.

In the Spring many of our native flowers and plants are destroyed owing to the selfishness, greed and ignorance of the public. The Lady Slipper (calypso bulbosa) is picked by the Chinese for export to their country in sackfuls; the moccasin flower (cypripedium montanum), originally found near Victoria, is apparently extinct in this part of the country.

Our lovely native flower, erythronium giganteum, known locally as the Easter Lily, is the worst sufferer. There seems to be an idea in the minds of some people that all plants flower better if the blooms are picked. This is true in some cases; for instance, the sweet pea, which is an annual, benefits from picking, but the erythronium is a perennial bulbous plant and the flower or flowers grow on a single stem, which rises from the bulb itself, and therefore cannot flower again this year if the bloom is picked any more than the sweet pea if the latter were severed just above the ground when in full flower.

The erythronium depends upon its seeds in order to increase as the bulbs do not multiply like daffodils so that, if the flowers are picked, no young plants would come on to replace the old ones when they die, for like all things their span of life is limited.

Seed sown now will come to maturity in seven years. In 1923 I offered to gather seeds of this plant for the city of Victoria, if the parks board would sow and replant the parks. I was thanked, but my offer was not accepted. That year I sowed seed myself and some of the resulting plants are now in flower.

May I join Mr. Worthington in asking the public for its co-operation in trying to save our beautiful native plants and flowers?

A. R. SHERWOOD.
3240 Quadra Street, Victoria, B.C., April 12, 1930.

SEYMOUR NARROWS AUTOMOBILE ROAD

Sir,—The determined intention of those interested to remove twenty feet off the top of Ripple Rock, including eleven pinnacles, has failed. Credit is due our member, Mr. Plunkett, and the business way in which the Government dealt with the matter, thereby effecting a saving of hundreds of thousands of dollars that would have been wasted in trying to carry out a very foolish and certainly doubtful work. The public were informed that only one small pinnacle would need removing. By comparing that claim with the formidable work mentioned above you will see at a glance what gross deception was made use of in the attempt to have the Government at Ottawa undertake the work.

The hardest part of the effort is now over. Doubtless the reader will say, "I thought the hardest was to come." I do not think so, providing no political snags are struck (they are at all times an ever-present danger). If such an event arises it can be overcome; nevertheless, it might cause an inconvenient delay in the programme as laid out.

In an undertaking of the magnitude involved in the building of 147 miles of automobile road, and the necessary suspension bridges, if political setbacks can be avoided, the difficulties that beset the paths of those endeavoring to add to the attractiveness of the route (from an investment point of view) will certainly be much easier. There are many advantages to be found in this road, far above any other route. It unfortunately has been kept in the background intentionally to delay and hamper any one who might try to make known the wonderful asset we who live on Vancouver Island have in the Seymour Narrows-Homathko Pass road.

It is worth reapeating many times that it is the easiest to build, the shortest, and the only proper southern outlet for the Peace. The cost, including the bridges, has been fully set forth in my former letters. In itself, and standing alone, even without Government aid being given, or municipal assistance, it is an attractive investment that will pay from the start. The traffic will be enormous. It will open up a tourist route that has no equal in any part of the world. From Mexico up it is the logical coast route to Alaska, by way of Port Angeles, Victoria and Vancouver Island. It will join up and become a great feeder to the Tolmie Alaska Road, as well as the ocean to ocean road, both of which are on the programme and will be built.

Picture to yourself for one moment the great development that will naturally come about on this island in the building of that wonderful road, making the Island part of the Mainland. You will be able to go to Vancouver by land and return by any one of the ferries now in operation.

By pulling together and doing away with that obstructive policy that a few citizens adopt, the automobile truck road via Seymour Narrows and the Homathko Pass will be built and in full operation much sooner than many anticipate.

R. T. WILLIAMS.
934 View Street, Victoria, B.C., April 9, 1930.

PEACE RIVER OUTLET

Sir—A new road to the Sea from Peace River.

There is a vast amount of thought being expended by many interested and intelligent persons today on the above subject. It is a subject the people of Vancouver Island would do well to study earnestly and heartfully, for we cannot afford to ignore it if we are to develop to their fullest extent the first-class possibilities for our Island, consequent upon the growth of the Peace River country, and our geographical position to cater for transportation to and from the Peace River country to the seaboard.

By bridging the Seymour Narrows and the intervening channels to the Mainland, then following Bute Inlet and Homathco Pass, we are directly en route to Prince George, which is destined to be the clearing point of the future Peace River trade.

In reviewing the routes to the sea, described in MacLean's, we find the route we are now suggesting, via Seymour Narrows, is not mentioned, yet, in comparison with the routes put forward, ours has a greater advantage as regards mileage, outer position of seaport and steel and road from our port a few miles from our bridge crossings.

The Seymour Narrows route also has the advantage that it will develop one of the finest pieces of the province, for mining, agriculture in many places, cannery purposes, directly on rail, apart from its scenic possibilities second to none.

It would certainly be a great pity if we, the people of Vancouver Island, are lacking in the spirit to press our case forward to obtain this Peace River connection. We have the finest port, in the best position on the Pacific seaboard, the full equipment as regards drydock, elevators, first-class engineering firms, and one of the best salvage firms on the Coast.

The grades of the Mainland, directly from our bridge approaches are such that they compare favorably with other proposed routes.

The people of the Peace River district are keen on the development of their country, and it is up to us to show them we have the best, shortest and most feasible route to offer them for their shipments, and a roadway which for scenic beauty is unsurpassed in the world.

I understand Mr. R. T. Williams is developing some first class pictures of points along our proposed road, on which he intends to lecture very soon. I should like to see as many as possible in attendance, as these scenes will give most of us a better idea of what we have to undertake in putting the new road through, via Seymour Narrows, Bute Inlet. I see by the press that Mr. D. B. Plunkett has prevailed upon the Department of Public Works to leave Ripple Rock intact. That is a step of advancement, but we must not be content to sit down on this matter, but be up and doing. We must now step out and advance a little money. Nothing ever developed by a stand-still policy. We must concentrate on this rail and road programme; going ahead carefully, but with confidence that our sceheme of direct communication is a safe, sound and sane business policy for the benefit of everyone on Vancouver Island.

Knowing your case is a good one, there is nothing so material to its success as concerted, enthusiastic effort. If we work to this end we shall be doing a service to our neighbors and our children. So keep this Seymour Narrows, Bute Inlet road topside of your daily thought and work, for it is the shortest, most direct route to Peace River.

ROBERT SUTCLIFFE.
R.M.D. No. 4, Victoria, B.C., April 12, 1930.

THE COLONIST IN NEW YORK

The Colonist is delivered to the principal New York hotels, on order only, by the Long Acre Newspaper Delivery. Order may be given to the Mail Clerk of your hotel or telephone to Longacre 4640.

Tides at Victoria

TIDE TABLE

APRIL, 1930

Date	Time H. M.	H't Ft.	Time H. M.	H't Ft.	Time H. M.	H't Ft.	Time H. M.	H't Ft.
1	3:35	6.0	10:42	3.2	17:36	6.6	21:58	6.1
2	3:34	6.2	11:30	3.5	18:45	6.8	21:59	5.7
3	3:49	6.6	12:30	3.1				
4	4:09	6.6	13:14	1.7				
5	4:31	6.0	14:11	1.5				
6	5:00	6.6	15:10	1.5				
7	5:33	6.5	16:10	1.7				
8	2:16	6.1	17:11	2.1				
9	1:56	7.0	8:36	7.0	10:15	7.5	18:09	2.8
10	1:54	7.7	7:15	6.0	11:52	7.2	18:39	3.3
11	1:53	7.8	7:54	4.8	13:18	7.2	19:45	3.9
12	2:51	8.0	6:32	3.7	14:38	7.2	20:25	4.7
13	3:12	8.3	6:13	2.9	16:06	7.1	21:01	5.8
14	3:27	8.4	9:55	2.3	17:41	7.2	21:33	6.4
15	3:43	8.5	10:28	1.8	19:34	7.0	22:00	7.1
16	3:00	6.5	11:25	1.9				
17	3:14	6.6	12:12	1.6				
18	3:13	8.4	12:01	1.7				
19	1:32	6.2	13:50	2.0				
20	1:06	6.2	14:42	2.4				
21	1:20	6.2	15:22	2.7				
22	1:30	8.2	16:27	3.1				
23	1:30	8.0	17:20	3.3				
24	1:22	7.8	7:37	5.7	11:15	6.3	16:15	3.6
25	1:17	7.7	7:55	5.1	12:22	6.4	18:51	4.4
26	1:20	7.7	8:09	4.4	12:40	6.5	19:26	4.8
27	1:29	7.8	8:21	3.5	14:46	6.7	19:58	5.5
28	1:38	8.2	9:02	2.6	16:02	6.6	20:22	6.2
29	1:51	6.8	9:38	1.6	17:36	7.1	20:42	6.7
30	2:05	8.7	15:15	1.8	18:33	7.4	20:45	7.2

The time used is Pacific Standard for the 120th Meridian West. It is counted from 0 to 24 hours, from midnight to midnight. The figures for height serve to distinguish high water from low water. Where blanks occur in the table, the tide rises or falls continuously during two successive tidal periods without turning.

The height is in feet and tenths of a foot, measured from the average level of low water.

To find the depth of water on the sill of the Esquimalt drydock at any tide, add 18.8 feet to the height of high water as above given.

To find the depth of water on the sill of the Songhees drydock add 30 feet to the height of high water as given above.

SUNRISE AND SUNSET

APRIL, 1930

Time of sunrise and sunset (Pacific Standard time), at Victoria, B.C., for the month of April, 1930.

	Sunrise	Sunset		Sunrise	Sunset
1	5:54	6:40	16	5:20	7:05
2	5:52	6:42	17	5:18	7:06
3	5:48	6:44	18	5:15	7:08
4	5:47	6:46	19	5:14	7:09
5	5:44	6:48	20	5:12	7:10
6	5:42	6:50	21	5:11	7:12
7	5:39	6:51	22	5:09	7:13
8	5:37	6:53	23	5:08	7:14
9	5:35	6:54	24	5:06	7:16
10	5:33	6:56	25	5:04	7:17
11	5:31	6:58	26	5:03	7:18
12	5:29	6:59	27	5:01	7:20
13	5:27	7:00	28	5:00	7:21
14	5:24	7:02	29	4:58	7:22
15	5:22	7:03	30	4:57	7:24

The Meteorological Observatory, Gonzales Heights, Victoria, B.C.

MOONRISE AND MOONSET

APRIL, 1930

Time of moonrise and moonset (Pacific Standard time), at Victoria, B.C., for the month of April, 1930.

Date	Rises	Sets
1	6:31 a.m.	8:55 p.m.
2	7:14 a.m.	11:14 p.m.
3	7:45 a.m.	....
4	8:25 a.m.	0:31 a.m.
5	9:19 a.m.	1:42 a.m.
6	10:28 a.m.	2:41 a.m.
(First Quarter on 6th)		
7	11:47 a.m.	3:28 a.m.
8	1:11 p.m.	4:01 a.m.
9	2:36 p.m.	4:27 a.m.
10	3:58 p.m.	4:46 a.m.
11	5:18 p.m.	5:06 a.m.
12	6:37 p.m.	5:23 a.m.
13	7:56 p.m.	5:41 a.m.
(Full Moon on 13th)		
14	9:14 p.m.	6:01 a.m.
15	10:30 p.m.	6:24 a.m.
16	11:42 p.m.	6:54 a.m.
17	....	7:30 a.m.
18	0:45 a.m.	8:16 a.m.
19	1:38 a.m.	9:11 a.m.
20	2:19 a.m.	10:14 a.m.
(Last Quarter on 20th)		
21	2:50 a.m.	11:22 a.m.
22	3:18 a.m.	12:30 p.m.
23	3:36 a.m.	1:39 p.m.
24	3:53 a.m.	2:46 p.m.
25	4:08 a.m.	3:57 p.m.
26	4:23 a.m.	5:06 p.m.
27	4:38 a.m.	6:22 p.m.
28	4:54 a.m.	7:38 p.m.
(New Moon on 28th)		
29	5:18 a.m.	8:58 p.m.
30	5:45 a.m.	10:15 p.m.

Note—These times are correct to within one or two minutes. The Meteorological Observatory, Gonzales Heights, Victoria, B.C.

Because his motorcycle struck a rut in a street, throwing him off and causing a fracture of his skull, W. C. E. Sales has been awarded $15,000 damages against Coulsdon, England.

FIFTY YEARS AGO TODAY

(From The Daily British Colonist, April 13, 1880)

Argument was commenced today in the Supreme Court for an injunction to restrain Hon. G. A. Walkem, Attorney-General and Chief Commissioner of Lands and Works, from occupying a seat in the Legislature on the ground that he violated the Independence of Parliament Act by acting as counsel in the Bernard arbitration case.

Archdeacon Wright—This reverend gentleman has been presented with a living in Hampshire by the Archbishop of Canterbury.

The much used "short-cut" between the corner of Blanshard and View Streets, and the Odd Fellows' Hall, is now put to an end by the enclosure of the convent and other properties.

Exquisite Tea Services of English China

WEILER'S can provide a fresh and delightful setting for the ceremony of afternoon tea. Our great main floor china department is aglow with new patterns and colors—creations of the celebrated Minton, Wedgwood, Royal Worcester, Crown Ducal and many other potteries—decorations you will not find elsewhere in the city, nor values to equal them.

WEILER'S

Complete House Furnishers

Government St. Established 1862

LUMBER FOR SALE CHEAP

Suitable for Fencing, Etc.

ANY QUANTITY, SHORT LENGTHS, BOARDS AND SHIPLAP

Lengths..............3 ft., 3 ft. 8 in., 4 ft., 4 ft. 8 in. and 5 ft. in stock

THE MOORE-WHITTINGTON LUMBER CO., LTD.

Sawmill Phone 298 Victoria, B.C. Factory 2697

If You Suffer From Rheumatism, Neuritis or Sciatica

Use the Wilshire

I-ON-A-CO

No Inconvenience or Shock

Phone 197; Evenings, 3859R

H. AUSTIN GOWARD, Sales Manager

Woodwork of All Descriptions

Tables, Cupboards, Book Shelves, Cabinets, Chests, Garden Seats, Window Screens, Sidewalks, Fences, Shelving, Alterations, Repairs, Etc.

Estimates Free Good Workmanship

WE NEED YOUR JOB

The Red Cross Workshop

504-506 Johnson St. Phone 2169

LADIES' LEATHER COATS

In Various Colors

GORDON ELLIS, LIMITED

1006 Douglas St. Next Door to Terry's, on Douglas St.

FOOT EASE

For Aching, Swollen, Tender, Weak Feet, any Foot Deformity, call today.

B.C. FOOT HOSPITAL

Stobart Bldg., 745 Yates St. Phone 597

RUBBER STAMPS AND SEALS

Sweeney-McConnell, Ltd.

Printers and Stationers

1012 Langley Street Phone 190

NOW!

. . . A NEW SOOTLESS NUT COAL — MINED IN B.C.

Really, you should try our new Tulameen Nut Coal! It's sootless and clean and very economical—because it's so low in ash and so rich in heat value. You're sure to like it!

Walter Walker & Sons LIMITED

"A Fuel for Every Purpose"

1423 Douglas St. Phone 485

ESTABLISHED 1885

GOLF SHOES

In Large Variety
SCAIFE SOLES
RUBBER SOLES
STUDDED SOLES
All Colors and Combinations
For Ladies and Gentlemen
ASK TO SEE THE NEW FORD GOLF SHOE

Maynard's Shoe Store
649 Yates St. Phone 1232
WHERE MOST PEOPLE TRADE

DEEP COVE

For ideal climate, fertile soil, scenic beauty, good transportation facilities, good hunting, boating and fishing.

WE OFFER IN THIS DESIRABLE DISTRICT:

High-class residence of eight rooms, including fine billiard-room, large enough for full-sized English table; attractive living-room with large plate glass window; dining-room, kitchen, and well-appointed bedrooms. Every room in the house commands unsurpassed marine views of enchanting beauty. The grounds consist of five acres of rich soil, stocked with thousands of bulbs of every description, ornamental trees, bushes and shrubs; fine fruit and vegetable garden, and the whole is well fenced. Automatic electric pump supplies water at high pressure to house and grounds. There is a good garage and there are other outhouses to suit every purpose. This property would make fine private estate or could be converted into remunerative seaside resort. A fine waterfront lot, giving access to private beach, is included in the price. Price $16,000, on terms.

Near the above, two acres of high land, uncleared, carrying good timber. Price $500 cash.

Near the above, dairy and chicken ranch, with large barn and new bungalow. Strong local demand for milk, particularly in the holiday season. Price $4,500, terms.

E. S. WOODWARD

Brown Block, 1116 Broad St. Estate Agent Phones 1765 and 8712

CHOSE CANDIDATE

(Canadian Press Cable)

WINCHESTER, April 12.—Conservative Association of the Division of Winchester has unanimously adopted A. Duff Cooper as candidate for the next election, Sir George Hennessy, the present Conservative member, having intimated his decision not to stand again.

Mr. Cooper was Conservative Member of Parliament from 1924 to 1929, and was financial secretary at the War Office in 1928-29.

"Sail planing," as gliding is called in England, is to be promoted there by the British Gliding Association.

HIGH SCHOOL INSPECTOR TO ADDRESS CLUB

Mr. Albert Sullivan Will Tell Rotarians Thursday of "The Miracle of Modern History"

KIWANIANS WILL HEAR DR. MacRAE

CLUB CALENDAR

MONDAY — Gyro Club, Empress Hotel; luncheon, 12:15 p.m.

TUESDAY—Kiwanis Club, Empress Hotel ballroom; luncheon, 12:10 p.m.

TUESDAY—Round Table Dinner Club, Empress Hotel; 6:15 p.m.

WEDNESDAY — Men's Canadian Club, High School auditorium; 8 p.m.

THURSDAY—Rotary Club, Empress Hotel ballroom; luncheon, 12:10 p.m.

FRIDAY—Usadians Club, Dominion Hotel dining-room; luncheon, 12:45 p.m.

"The Miracle of Modern History" will be the theme of an address which Mr. Albert Sullivan, inspector of high schools in British Columbia, will deliver on Thursday at 12:15 p.m. in the Empress Hotel ballroom at the weekly luncheon meeting of the Victoria Rotary Club. The Rotary orchestra will render musical offerings.

At the meeting of the Rotarians a week next Thursday, a nominating committee will be appointed to receive nominations for the positions of president and seven directors.

Dr. A. O. MacRae, a former member of the Victoria Kiwanis Club, will be the speaker-guest at the Kiwanis luncheon on Tuesday at noon in the ballroom of the Empress Hotel. His subject will be "The Astonishing Achievements at Geneva."

CANADIAN CLUB

"The Early History of the Hudson's Bay Company" will be the topic of a discourse by Mr. George W. Allan, K.C., former member of parliament and chairman of the Canadian committee of the Hudson's Bay Company, at a meeting of the Men's Canadian Club on Wednesday night at 8 o'clock. Students of Victoria College and the high school have been invited to attend.

Commander L. W. Murray, R.C.N., senior naval officer at Esquimalt, will tell Gyros at their luncheon tomorrow in the Empress Hotel about what took place at the great naval conflict at Zeebruge and Ostend.

President Frank Burton has appointed the following committee to formulate plans for the entertainment of Gyros passing through Victoria en route to the International convention in Tacoma in July: Mr. John L. Clay, chairman; and Messrs. Alex. Straith, Elmer V. Finland, Dr. Ernest W. Hetherington and Mr. Robert Yates.

The Gyro Club is now officially a member of the Service Club Council, with Major H. Cuthbert Holmes as delegate.

THE ROUND TABLE

Mr. R. H. Lyons will direct the general programme at the meeting of the Round Table Dinner Club in the Empress Hotel on Tuesday evening at 6:15 o'clock. Mr. J. C. Newmarch, secretary of the organization, will handle the news of the day review.

While there will be no general meeting of the Kumtuks Club this week, a number of activities for members of the body have been arranged. The literary circle will convene in the clubrooms on Langley Street on Wednesday night, while the Glee Club will hold a practice on Thursday evening at the home of Miss Alma Russell, 27 Boyd Street. The swimming group will convene on Friday at 5:30 p.m. at the Crystal Garden.

PIONEER IS BURIED HERE

BIG CONGREGATION ATTENDS FUNERAL OF MR. JAMES ROBERT ANDERSON

Representatives of Early Families and Numerous Organizations Present at Rites

Victoria's pioneer families were well represented at the funeral services held yesterday afternoon for Mr. James Robert Anderson, who succumbed on Thursday night as the result of a motor accident.

The cortege left the B.C. Funeral Parlors at 1:45 p.m., proceeding to Christ Church Cathedral, where Very Rev. C. S. Quainton, Dean of Columbia, and Ven. Archdeacon Laycock conducted the simple rites. Two hymns, "Lead, Kindly Light," and "Unto the Hills," were sung.

In the big congregation, additional to the numerous personal friends of the deceased, were representatives of the Provincial Government, with which Mr. Anderson had been associated for many years; also from the city, of which he was the senior resident at the time of his death, and from the British Columbia Historical Association, the Natural History Society (of which he was secretary for a long period and an honorary life member), the Saanich Pioneer Society, the Municipal Chapter, I.O.D.E. (represented by the regent and officers), the Hudson's Bay Company, The Colonist and other bodies. The Provincial Government was represented by Hon. F. P. Burden, Minister of Lands, and Hon. W. A. McKenzie, Minister of Mines, and the city by Mayor Anscomb and several of the aldermen.

On the casket, when it was borne into the church, were the wreaths sent by members of the deceased's family. Flowers sent by the various organizations were conveyed to the cemetery on the hearse, and a separate conveyance was required to carry the many others.

Among Mr. Anderson's relatives who were present were three brothers, Messrs. Walter B., Alexander and Arthur Anderson, and nephews and nieces who attended the rites included Mrs. James Harvey, Miss Kate Gaudain, Miss Mary Anderson, all of Vancouver Island, and Mr. Harold Anderson, of Calgary.

Dean Quainton had charge of the committal rites at Ross Bay Cemetery. The honorary pallbearers were Sir Richard Lake, Mr. Justice F. B. Gregory, Messrs. A. J. Fraser, A. S. Barton, H. E. Macdonald and M. S. Beeston. Active bearers were Major Roger Monteith, Colonel A. W. R. Wilby, A. R. Sherwood, A. Gillespie, C. C. Pemberton and H. Nation. Interment was made at Ross Bay Cemetery.

Among those who sent flowers were the Natural History Society, the British Columbia Historical Association, the Saanich Pioneer Society, Messrs. Gillespie Bros., the Municipal Chapter I.O.D.E., the Hudson's Bay Company, the Mayor and Council, The Colonist, Premier and Mrs. Tolmie, Sir Richard and Lady Lake, Sir Percy and Lady Lake, Mr. Gavin Burns and Miss Burns, Mr. and Mrs. Alex. Fraser and family, Mr. and Mrs. Beasley, Mr. and Mrs. A. S. Barton, Mr. D. R. Ker, Mr. and Mrs. J. Ogden Graham, Mr. and Mrs. David Leeming, Mr. and Mrs. David Miller, Mr. and Mrs. J. W. Gibson, Miss Phyllis Barton, Mrs. Cran, Mr. Laundy, Mr. H. W. Harper, Mr. and Mrs. L. D. Chetham, Mrs. P. A. C. Cousland, Mr. R. T. Williams, Mr. and Mrs. J. S. H. Matson, the Misses Tolmie, Mr. L. Higgins, Mr. and Mrs. S. A. Kelly, Mr. S. Beeston, Mrs. Henry Angus (Vancouver), Major and Mrs. Roberts, Mr. A. W. Allen, Sir Frank and Lady Barnard, Mr. and Mrs. E. A. Savory and Miss L. Savory.

Obituary

SAU—There passed away at the Royal Jubilee Hospital yesterday, Ng Yuk Sau (Harry Eng), aged twenty-two years, born in China and a resident of this city for the past three years, lately at 1710 Government Street. There survive his father, of this city; his mother and one sister in China, and a brother in Toronto. The funeral will take place on Monday, April 14, at 10:30 o'clock from the Sands' Funeral Chapel and interment will be made in the Chinese Cemetery.

CRAWFORD—The funeral of Robert Wilson Crawford, who passed away at a local hospital on April 9, will take place tomorrow afternoon at 2 o'clock from the Sands' Funeral Chapel. Canon F. A. P. Chadwick will officiate and the remains will be laid to rest in the Royal Oak Burial Park.

WILLCOCKS—The remains of Master Dennis Martin Willcocks were laid to rest in Ross Bay Cemetery yesterday morning, the funeral taking place from Hayward's B.C. Funeral Chapel at 9:30 o'clock. Rev. Father Woods officiated in the presence of several friends. Many beautiful flowers were received.

PARSONS—The remains of Mrs. Audrey Irene Marie Parsons are reposing at Hayward's B.C. Funeral Chapel, from where the funeral will take place on Monday morning at 8:45 o'clock, proceeding to St. Andrew's Cathedral, where mass will be celebrated at 9 o'clock. Interment will be made in Ross Bay Cemetery.

AITKEN—The funeral of Mrs. Evelyn Constance Wilma Aitken will take place from Hayward's B.C. Funeral Chapel on Monday afternoon at 2 o'clock. Major Rev. W. Barton will officiate. The remains will be laid at rest in Ross Bay Cemetery.

PIM—The remains of Mrs. Charlotte Pim are reposing at Hayward's B.C. Funeral Chapel until Tuesday morning, when they will be conveyed at 10 o'clock to the family residence on Glenford Avenue, Royal Oak, from where the funeral will take place on the same afternoon, April 15, at 2 o'clock, proceeding to St. Michael's Church, Royal Oak, where service will be conducted by Rev. F. Comley, at 2:30 o'clock. Interment will be made in St. Michael's churchyard.

HALLIDAY—The death occurred on Friday evening at St. Joseph's Hospital of Florence Annie Halliday, aged nine years, daughter of William Halliday, of Port Renfrew, Vancouver Island. She was born in Victoria and is mourned by her father and two brothers, Clifford and Floyd. The funeral will take place on Tuesday afternoon at 2 o'clock from McCall Bros'. Funeral Home. Rev. J. Smith Patterson will conduct the service, after which interment will be made in Royal Oak Burial Park.

WALKER—The funeral of William Walker, of Albert Head, will take place tomorrow afternoon, proceeding from McCall Bros'. Funeral Home to St. Mary's Church, Metchosin, where service will be held at 2 o'clock, Rev. H. M. Bolton officiating. Interment will be made in the family plot in the churchyard.

McLAUCHLAN — There passed away on April 9, at the home of her daughter, Mrs. Shearlaw, of Duncan, Euphemia McLauchlan, widow of the late William McLauchlan, of Glasgow, Scotland, in her eighty-second year. She leaves to mourn her loss, one son, Robert Cook, of Savannah, Georgia; three daughters: Mrs. Roberts, of Portland, Ore.; Mrs. Robinson, of Esquimalt, and Mrs. Shearlaw, of Duncan; also nine grandchildren, three great-grandchildren, and one brother, Alexander Gilliland, of Bellevue, Penn.

ESTATES PROBATED

Estates for which probates were issued in the Supreme Court during the past week, and the values at which they were sworn, were as follows:

Annie Isabella Georgina Woods, late of Victoria, who died on January 22, 1930; estate, $3,149.

Jennie Sellick, late of Victoria, who died on December 3, 1929; estate, $1,251.

Margaret Wilson, late of Victoria, who died on July 16, 1929; estate, $2,710.

Niel Martin Hansen, late of Victoria, who died on October 25, 1929; estate, $2,725.

Elizabeth Somerset, Manitoba probate resealed; British Columbia estate, $819; total estate, $19,635.

John Kirkup, late of Victoria, who died on July 3, 1929; estate, $5,541.

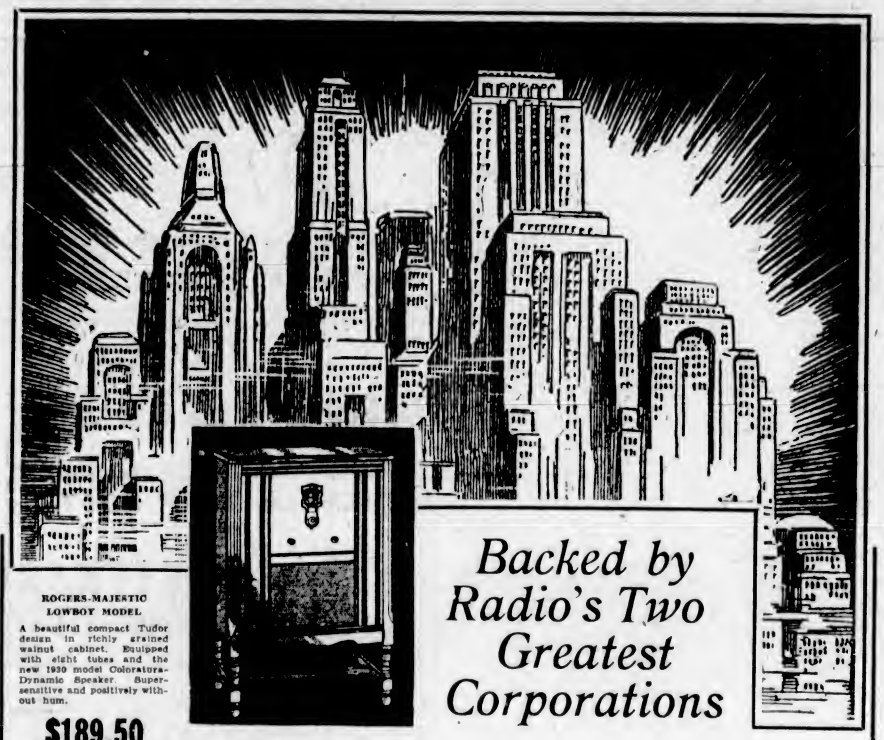

ROGERS-MAJESTIC LOWBOY MODEL
A beautiful compact Tudor design in richly grained walnut cabinet. Equipped with eight tubes and the new 1930 model Coloratura-Dynamic Speaker. Super-sensitive and positively without hum.

$189.50
$18.95 Down and the Balance Over 12 Months

Backed by Radio's Two Greatest Corporations

ROGERS—the world's first batteryless radio, proven by years of performance.

MAJESTIC — "Mighty Monarch of the Air," that leapt to instant fame.

ROGERS-MAJESTIC RADIO

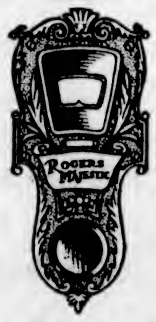

This is no mere co-operation, but the definite merging of laboratory research and manufacturing facility on the part of two of the largest radio firms in the world today. Performance, proved by years of service, beauty acclaimed by national popularity are combined in the new ROGERS-MAJESTIC. This has brought about a more efficient marketing programme, which has added increased value to these advantages.

See and hear this amazing set at Victoria's leading radio dealers, then purchase your ROGERS-MAJESTIC on the new "Budget Payment Plan."

Remember: Rogers-Majestic Radio Can Only Be Obtained at the Following Victoria Dealers

Kent's
641 Yates Street
Phone 3449

Fletcher Bros.
(VICTORIA) LTD.
1110 Douglas Street

Hudson's Bay Company
Phone 1670

Now—*One Master Product* **"Rogers-Majestic" Radio**

Distinctive Styles in Spring Apparel

Spring Coats
—In the Mode but Quite Individual
Whether your choice of a coat is one of the immensely popular tweeds or something more formal in one of the new smooth cloths, of this you are assured . . . style that is fascinatingly different from anything you have worn before. New flare effects, straight lines, cape effects—you'll find them all in this collection. Prices from $19.75.

The New Suits
—Tailored With Infinite Skill
So many interesting things are being done this season to make one's suit an indispensable part of the Spring wardrobe. They are tailored in lines of the mode, but they most assuredly have lines of their own! Come and see them . . . Tweeds, smart Creole and Fashionella . . . infinite variety and perfectly marvelous values at prices from $25.00.

Hats Have Brims
If you would follow fashion with precision . . . wear a hat that has a brim. Soft, lovely straws and silks in the right colors and with the right amount of adornment. Prices from $6.95.

SCURRAH'S LTD.
Correct Apparel for Every Occasion
728 Yates Street Phone 3983

HILL'S DRIVE YOURSELF CARS
721 VIEW ST.
Phone 5776

HAYWARD'S B.C. FUNERAL Co.
Phones
2235 2236 2237

LADIES' DOCTOR DUNCAN ARCH-SUPPORT SHOES
Brown or Black. Sizes 3-8.
$3.99
COPP'S SHOETERIA LIMITED
613 Yates Street, Victoria
Next Door to The Pacific Dog Club

Banquet Coffee

The last word in fragrant, appetizing coffee. Fresh roasted and ground when you buy it. Per lb. **60c**

A Valuable Coupon Now in Every Pound

Keiller's Dundee or Little Chip Marmalade, 4-lb. tins ... 78¢
Gangalawa Garden Choice Broken Pekoe Tea, 2 lbs. for ... 75¢
Hire's Root Beer Extract, per bottle ... 29¢
Imported Scotch Malt, at, per lb. ... 17¢
Demerara Sugar, 3 lbs., 23¢

Cloverleaf White Cups and Saucers, for camp use. Doz., $1.00

Pure Pineapple Marmalade, 4-lb. tin ... 59¢
Robin Hood Rolled Oats, 20-lb. sacks ... $1.00
Van Dyke Garnishing Cherries, 3-oz. bottles, 2 for 25¢
Sunlight Soap, 4-bar cartons, 3 cartons for ... 59¢
Johnson's Floor Wax, 1-lb. tins for ... 69¢
2 in 1 Shoe Polish ... 10¢
Bon Ami, 2 cakes ... 25¢

Soft White Toilet Tissue, large. Regular 15c rolls, 2 for 19¢

H. O. KIRKHAM & CO., LTD.

Delivery Dept. 5522 — **612 Fort Street** — Fish Dept. 5521
Grocery Phones 178-179 — Fruits 5523 — Butcher & Provisions 5521-5520

NOTICE TO MINISTERS AND CLERGYMEN

Under the Marriage Act of 1930 no minister or clergyman may solemnize marriage in the Province of British Columbia, after the 1st day of September, 1930, unless his name has been previously registered with the Registrar of Births, Deaths and Marriages, Victoria, B.C.

All applications for registration of ministers and clergymen must be made by the governing authority having jurisdiction in this Province of the religious body to which he belongs. Forms are now obtainable from the Registrar of Births, Deaths and Marriages, Victoria, B.C.

Carpets and Linoleum

Have you seen our splendid stock of Printed and Inlaid Linoleums and Carpet Squares and Rugs?
Our stock is very complete and our prices reasonable. Come in and see what we have to offer. It will pay you.

SMITH & CHAMPION "THE BETTER VALUE STORE" 1420 DOUGLAS ST. LIMITED
Near City Hall — Phone 718

Money Back If Not Satisfied

Hope's Sale

All New Spring Suitings
Reg. $60 for ... $40 — Reg. $40 for ... $30

CHARLIE HOPE
1434 Government St. — Phone 2689

"Build B.C. Payrolls"

The Food for a Baby

Evaporated milk has the digestible nourishment so good for a baby's tiny tissues. Pacific Milk is sterilized, therefore is absolutely safe. Mothers tell us they have saved the lives of their babies with this good milk.

PACIFIC MILK
Factory at Abbotsford, B.C.

Income Tax Fine

George H. Hardy was fined $25 in the city police court yesterday for failing to supply certain information to the Dominion Income Tax Department.

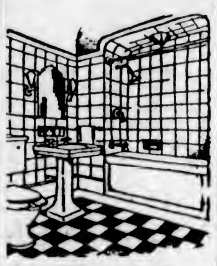

A Charming Bathroom

Any woman may be justly proud of a bathroom fitted with the beautiful and modern fixtures found in our showrooms. A modern bathroom is not out of your reach. We feature equipment for any purse, all of modern design and quality built.

Thacker & Holt
Plumbing, Heating and Oil Engineers
755 Broughton Street
Phones 9019 and 2922

USE **Sovereign**
THE KING OF TOILET PAPERS
SANITARY and SOLUBLE

Smith, Davidson & Wright Limited
Victoria — Vancouver

District Manager Wanted

An equitable contract will be given to a man who can produce evidence of his ability to write life insurance in the City of Victoria and establish local agents in surrounding districts. Our company is showing real results to policyholders, and an exceptional opportunity is hereby afforded to a man of real ability and ambition.

Apply Gen. Supt. of Agencies
The Western Empire Life Assurance Co.
503 Royal Trust Building
Vancouver, B.C.

TOC H MEETING

The Victoria group of Toc H will hold its monthly guest night on Tuesday evening, April 15, in the Toc H o Pip, 521 Bastion Street. At this meeting the group will bid farewell to Padre J. W. Leighton, who will leave shortly to take up work among the Indians of the West Coast. Padre Leighton is the first padre of the Victoria group and has worked very hard in its interests. A full attendance of the members is expected to give him a good send-off.

SAANICH SETS MUSIC TESTS IN SCHOOLS

Arrangements for Competitions This Week at Three Centres for Choirs

PUBLIC CONCERT AT LAKE HILL

A competition between the Tillicum and Cloverdale senior and intermediate choirs, followed by a concert, will be held at the Lake Hill Community Centre on Tuesday evening, at 8 o'clock. There will be a limited number of tickets, the arrangements being in chagre of a committee, of which Mr. A. Cullen, of 865 Swan Street, is the secretary. Trustee Briggs will occupy the chair at the competition.

On Tuesday afternoon, at 1:30 o'clock, the four and five-roomed schools at Cedar Hill, Royal Oak, McKenzie Avenue and Craigflower will compete; Mr. Paterson, school inspector, presiding.

On Wednesday evening, at the Saanichton Hall, the junior choirs of Gordon Head, West Saanich and Saanichton will compete; Trustee Jeune presiding.

The following adjudicators have been chosen: Messrs. Alfred Gurney, A.R.C.O., and W. Cooper Fyfe. Mr. Gurney was formerly music master at Harrow School, England, and was organist and choirmaster at Harrow Parish Church. He trained the choir boys of the Royal Church, St. Anne's, Kew Gardens, and was editor of the first anthem book of the Free Church of Scotland, before he came to this province to exercise his profession.

Mr. Fyfe, who is conductor of the First United Church choir here, was formerly conductor of the Orpheus Choral Society at Saskatoon, and was connected with St. Thomas' Church there, and the Saskatoon Operatic Society. The programme of the competition will be as follows:

Competition, Tillicum and Cloverdale intermediate choirs, followed by adjudication; competition, Cloverdale and Tillicum senior choirs, followed by adjudication; piano solo, "Etude" (Heller), Robert Taylor; song, "The Lute Player" (Allitsen), Frank Smedley; song, selected, Miss Carol Menzies; winners of first competition; song, "The Silence of the Night" (Rachmaninoff), C. Blogg; piano solo, "A Curious Song" (Heller), Doreen Mills; song, selected, Miss Menzies; songs, "A Phantom Legion" (Ward-Stephens) and "Sea Fever" (Ireland), Frank Smedley; duet, "Lullaby," Jean Routley and Joan Barker; songs, "Sailors' Grave" (Sullivan) and "Yearning" (Rubinstein), C. Blogg; winners of second competition. At the piano, Alfred Gurney; accompanist, Mrs. Ruby Moore.

DICKENS CLUB TO MEET

The regular monthly meeting of the Dickens Club will be held in the Y.W.C.A. at 8 p.m. tomorow night. Mr. Llewellyn will read from "Memories of My Father," by Sir Henry Dickens, the sole surviving son of the great author. Mr. A. Arnup will give a short synopsis of the characters in "The Mystery of Edwin Drood," and there will also be readings from scenes in "Bleak House."

Announcements

Nothing in this wide world stands still! So how can you expect the condition of your face not to grow worse as time goes on? Why do you needlessly endure a humiliating disfigurement when the remedy is at hand? Consult Miss Hanman today! 503 Sayward Building.

Your wedding requires the best in printing for your announcements, invitations, etc. Let us show you samples of our work at reasonable prices. The Colonist Job Printing Department. Phone 197.

Bridge, Wednesday, April 23, at 8 o'clock, auspices Victoria Conservative Association, clubrooms, Campbell Bldg., 50c; refreshments. Players please bring their own cards. For reservations phone 1380L, 4704L, or 546.

Your problems solved. Consult psychoanalyst, vocational expert, psychic scientist. Mobius Studio, Balmoral Hotel, 1109 Douglas. Phone 3780.

St. George's Day—Annual banquet, April 23, at 6:30 p.m., Empress Hotel. Splendid speakers and musical programme. Reservations, Fletcher's Music Store. Tickets, $2.

Hudson's Bay Company Beauty Parlors. Specialists in permanent waving, hair tinting and hair goods. Phone 1670 for appointment.

An Exhibition of China Painting, basketry and handicraft will be held in the Y.W.C.A. Wednesday, April 16, from 3 to 9 p.m.

Cadboro Bay Hotel—Special Sunday chicken dinner, $1.00; served 12:30 to 2:00. Phone 3848 for reservation. Afternoon teas a specialty.

Dr. Lewis Hall, 204 Sayward Bldg. Teeth extracted under gas. Phone 5906 or 122.

Income Tax Reports—See Super-Steno-Service, 108 Pemberton Building. Phone 1037.

Sho' Sho' Amos, The Beehive $1.00 Silk Stocking is the best in the city. It will not ladder.

It is so nice to have a silk stocking that does not ladder. Try those $1.00 a pair at the Beehive.

Rosedale Aviaries—Genuine Roller Canaries, guaranteed singers, from $5. 1710 Denman Street.

A Rummage Sale, Camosun Chapter, I.O.D.E., 1817 Douglas Street, Tuesday, April 15, 2 p.m.

Victoria School of Art, 207 and 405 Union Bldg. Phone 3522.

Your Easter Gift, "An Elizabethan Garden." All booksellers.

To Represent Canada At World Conference

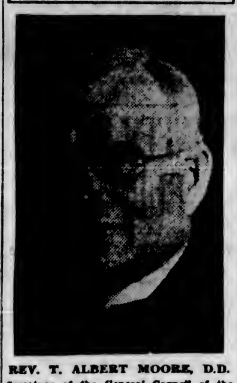

REV. T. ALBERT MOORE, D.D.
Secretary of the General Council of the United Church of Canada, who is representing Canada on the international committee which is preparing for the Ecumenical Methodist Conference to be held in October, 1931.

Plans Advanced For Service on Easter Sunday

With the Easter sunrise service only one week away, arrangements are well in hand for the eighth of these annual services, which draw the largest gatherings to any religious exercises in this community.

The cross at Mount Tolmie has been illuminated by the Neon Products Company, and complete transportation plans have been made for the occasion, to enable a record attendance to participate. The service will revert to the original hour of 7 o'clock.

Dr. Davies announces that a souvenir booklet will be available and that it will be possible for everyone to follow the service conveniently.

CITY BY-LAWS BEING DRAFTED

ZONING BOARD AND FIRE WARDENS ARE AT WORK ON NEW REGULATIONS

Real Estate Men Invited to Conference—Storage of Fuel Oils Considered

The city zoning board has been at work for some time on proposed amendments to the present by-law and has now reached a stage where it has decided to invite the Real Estate Board and others interested to attend a conference to be held shortly.

Among other proposals which have been considered is that according to which two zones would be combined, that allotted to single residences and that allotted to apartment houses and duplex residences. This has met with much opposition, and, as an alternative, it has been suggested that apartment buildings set a certain distance back from the street line, and also a certain distance from the line of the lots on either hand, should be allowed within the residential area. In practice this would mean that such buildings would require two lots instead of one. Other apartment houses would be confined to the same zone as at present.

FUEL OIL STORAGE

The fire wardens have received from the provincial fire marshal a copy of the new provincial regulations, in the light of which they are proceeding to complete amendments to the city by-law which they have been drafting. The city by-law cannot remove any restrictions imposed by the province, but it may impose additional restrictions.

The provincial regulations, it is observed, now provide that no oil burners may be used which have not been approved by the Underwriters' Laboratories.

Nell: "I caught my husband flirting."

Belle: "That's how I got mine," too."

"We must call on you again for a Black Dog between the greyhound and a spaniel, no white about him only a streak on his breast, and tayl a little bobbed. It is His Majesties own dog, and doubtless was stolen."

Here's a Want Ad that appeared in a London newspaper in November, 16601 Over two hundred and fifty years ago . . . and yet when Charles the Second of England lost his dog, he used a Want Ad to locate the pet! Incidentally, Charles the Second used a great many Want Ads for a great many different purposes . . . and wrote them himself! Today hundreds of people use Want Ads for hundreds of purposes. More and more thrifty people are realizing that Want Ads can do the job alone!

The Daily Colonist
Want Ad. Department
8 A.M. to 10 P.M. — Phone 11

SAYS COMPANY STOLE HIS CAR

ADDITIONAL WALLIS CHARGES INCLUDE ONE AGAINST HIS COMPANY

Four New Conspiracy Cases—Action Entered in Civil Court for Car Recovery

Four additional charges of conspiracy to defraud, in connection with the discounting of Consolidated Motors (Victoria) Limited, conditional sale agreements, were presented in the city police court, yesterday, and the company, itself, was charged with stealing a car from K. Vidal, of Duncan. Hearing of all five cases was deferred until Monday by Magistrate George Jay, on request of counsel for the prosecution.

Those accused of conspiracy to defraud, the amounts obtained by discounting the alleged fradulent agreements, and the firms and persons from whom the money was obtained, were as follows:

S. E. Wallis and W. N. Tompkins; $1,686 from Rithet Consolidated.

S. E. Wallis and Clarence Ganner; $1,445 from James Foreman.

S. E. Wallis and Carl Griffiths; $1,360 from Rithet Consolidated.

S. E. Wallis and Paul Carson; $1,570 from Rithet Consolidated.

Mr. R. C. Lowe appeared for the Crown; Mr. Stuart Henderson for Wallis, Tompkins, Griffiths, Carson and the Consolidated Motors (Victoria), Limited; Mr. W. T. Straith for Ganner, and Mr. R. Harvey for Vidal.

CIVIL SUIT ALSO

Acting for Vidal, Mr. C. H. O'Halloran has instituted civil action against Joseph E. Eastham, Consolidated Motors (Victoria), Limited, and Rithet Consolidated, Limited. The plaintiff's statement of claim asks for:

(a) A declaration that he is the owner free from any claim of the defendants of a certain car, the detailed description of which is given.

(b) An order setting aside an alleged agreement for the sale of the said car to Eastham, and an alleged assignment from Consolidated Motors (Victoria), Limited, to Rithet Consolidated, Limited.

(c) An order for the delivery of the car to the plaintiff, or payment of damages to the amount of its value.

ARTILLERY MEN TO HOLD REUNION HERE ON MAY 7

Members of the 15th Brigade, C.F.A., will gather for their annual reunion dinner in the Crystal Garden at 7:15 o'clock, May 17, it was decided at a meeting of the unit yesterday evening.

The date was the closest the members could secure to the anniversary of their departure for France, 1916.

The programme committee is already working on entertainment plans, and an enjoyable time is promised all who attend the function.

Tickets may be secured from the following members of the unit: Alf Dowell, A. Jones, Archie Wills, Herbert Brown, Percy Gilson, Gordon McEachern, J. Dunn, R. Terries, Tom Angus, the secretary, Ralph Cruickshank, also from Bobby Ross, at The Bull, on Government Street.

ALPINE CLUB MAKES ENJOYABLE CLIMB

Twenty-three members of the Vancouver Island section of the Alpine Club of Canada joined the expedition to Mount Jeffrey yesterday. It was an all-day outing, under the guidance of Mr. C. L. Harrison. Cars left the city at 9:30 a.m., making Hamsterley Malahat thei rdestination. From this point the climb began. The minor summit was reached before lunch, and during the afternoon the second summit was climbed. From here a splendid view of Finlayson Arm, the Saanich Peninsula, and the Haro Straits and Mainland mountains was obtained. A beautiful unnamed lake was passed during the afternoon, and a stop made here for tea before returning to the cars.

This outing proved a good preliminary to the Easter week-end camp, to be held from April 18 to 21 inclusive, at the Lake of the Seven Hills. A number of members have already registered their names for this camp.

TO GIVE READING OF "ON APPROVAL"

Invitations have been issued for a private reading of "On Approval," to be given under the auspices of the Syndics of the British Columbia Dramatic School on Friday, April 25, at the Hotel Vancouver. The principal parts will be taken by the Countess Jean de Suzannet, Mrs. Seldon Humphreys, Mrs. Cudemore, Miss Lucy Bryden, Mr. Bullock-Webster and Count Jean de Suzannet.

Makes Children Bright Active—Healthy With Rosy Cheeks

Cod Liver Extract, so abundant in sugar-coated McCoy's Cod Liver Extract Tablets, is the quickest and surest way of setting skinny, nervous boys and girls on the right road to wonderful health, attractiveness and happiness.

When children take McCoy's they obtain the full body, bone and mentality building benefit of Cod Liver Extract which doctors prescribe for their own children and which world's greatest medical authorities claim are so essential for health and growth.

McCoy's adds firm flesh, fills out flat chests—bones grow straight and strong, plenty of energy and vitality to resist disease is created.

Your rosy-cheeked, bright-eyed, well-developed kiddies will be a wonderful reflection upon a mother's expert care—such happy and healthy days ahead of them!

One sickly child gained 12 pounds in 7 months.

Get McCoy's Cod Liver Extract Tablets at MacFarlane Drug Co., Vancouver Drug Co., Owl Drug Co. or any drug store. 60 tablets, 60 cents. (Advt.)

City & District

Kittiwake Docks—Making a smooth voyage from Seattle, the cabin cruiser Kittiwake arrived in the harbor early yesterday morning, carrying Messrs. G. A. T. Powell, T. Reed Ingram and N. T. Graham.

Here From Seattle—Captain Z. B. Murray, Puget Sound pilot, was in the city yesterday to meet Ss. Toyama Maru. Captain Murray has been a Sound pilot for eight years, following a career of thirty-three years on the high seas.

Premier Due Next Week—Hon. S. F. Tolmie, Premier of British Columbia, who is at present on a trip in Eastern Canada, visiting Toronto, Ottawa, Montreal and other centres, will return to Victoria on either Tuesday or Wednesday, April 22 or 23, it was learned here yesterday.

Cappy Ricks Here—With Mr. Charles E. Walters, Seattle stock broker, and Mr. Scott C. Johnson, secretary to the vice-president of the First State Bank at Bremerton, the thirty-six-foot cruiser Cappy Ricks arrived from Seattle at 6 o'clock yesterday morning on her third visit here.

Truck Overturns—When a truck overturned at the intersection of Craigflower Road and Skinner Street, at 2 o'clock yesterday afternoon, two Hindus, Feram Singh and Atma Singh, the latter a child, were injured. They were taken to the Jubilee Hospital by the city police, and attended by Dr. C. W. Duck.

Due on Wednesday—Captain Alexander M. Peabody, president of the Puget Sound Navigation Company, and Mr. Charles V. La Farge, traffic manager, are due in the city on Wednesday. They are expected to make further announcements concerning the new ferry route from Victoria to Bellingham.

First Copy of This Paper — A column of extracts from the first issue of The British Colonist, published December 11, 1858, is published in the current issue of The Vernon News. This copy is a treasured possession of Mr. John James Langstaff, customs officer. He has it framed with glass on both sides, so that it may be preserved.

Minister Returns — Hon. N. S. Lougheed, Minister of Public Works, and Mrs. Lougheed returned to Victoria yesterday after a three weeks' honeymoon trip to Montreal and Chicago. The minister will leave for Vancouver tonight on departmental business, but expects to be back in Victoria towards the end of the present week.

To Mark St. George's Day—Members of the Royal Society of St. George will attend divine service at St. John's Church on Sunday, April 20, at 7:30 p.m., when the chaplain of the society will preach. A wreath will also be placed on the Cenotaph at the Parliament Buildings on the same afternoon, at 3 o'clock. Ex-service men are cordially invited to attend for a brief service.

Redwood Crusade—The delegates from this city selected to participate in the Redwood and Pacific Coast caravan, which commences today, are Mr. David Leeming, president of the Victoria and Island Publicity Association; Mr. Stephen Jones, representing the British Columbia Hotel Association, and Mr. George I. Warren, executive secretary of the Chamber of Commerce.

Sueja III in Port—Commanded by Captain Stanley Griffiths, the Seattle yacht Sueja III tied up in the harbor yesterday with Mr. and Mrs. Frank Case, Mr. W. L. Galbraith, Mrs. S. Griffiths, Mrs. A. P. Dickinson, Mrs. F. T. Wilt and Mrs. H. B. Coe on board. Powered by twin Diesel engines developing 360 horsepower, the yacht is 116 feet long, 19 feet in beam, 8'6 feet deep, and of 121 tons register.

Haultain Street Service—A slight change in the Sunday schedule of the B.C. Electric Railway motor bus service on Haultain Street becomes effective today. The first bus will leave the city at 9:15 a.m., and every half-hour thereafter until the last bus from the city at 10:45 p.m. The first bus from Lansdowne Road will leave at 9:30 a.m., and every half-hour thereafter until the last bus at 11:10 p.m. There is no change in the week-day schedule.

Normal School Presents Plays—On Friday evening the Debating and Dramatic Society of the Provincial Normal School presented three one-act plays before a large and appreciative audience. The plays were creditably performed, and were thoroughly enjoyed. Thanks are due to Mr. Matthews, of the Normal School staff, for advice. The three plays presented were as follows: "A Woman of Character," by Estelle Brown; "Waterloo," by Sir A. Conan Doyle, and "Good Medicine," by Jack Arnold and Edwin Burke.

Toyama Maru In—Having left Yokohama on March 29, Ss. Toyama Maru docked at Rithet piers at 10:10 o'clock last evening to discharge 180 tons of cargo, ninety-four bags of mail and fifty cans of goldfish. The freighter left Japan with 110,000 goldfish for New York and Chicago, half of which survived the Pacific crossing to proceed east over the Milwaukee Railway. Those on board included Mr. K. Shimada, Japanese agricultural expert, en route to Europe; Mr. H. Kataoka, in charge of the goldfish, and Mr. T. Yoneda.

Struck by Car—At 10:05 last evening on the Esquimalt Road, at Admirals Road, D. Picavik, a fisherman, was struck by a car driven by W. Hirst, 2621 Belmont Avenue. The police were called, and Picavik, who had apparently sustained a fractured skull, was removed in a C. & C. ambulance to St. Joseph's Hospital for treatment. It seems that Picavik was waiting for a street car, and the tracks being close to the edge of the road at this point, he was standing in the path of vehicles. Mr. Hirst was driving west at the time. The police do not attach any blame to the driver for the accident, as a result of their investigation.

YOUNG PIANIST GIVING RECITAL

Miss Marguerite Devlin, a pupil of Gertrude Huntley Green, will give a recital at the Empress Hotel on the evening of Friday, May 2. Her programme, which will be of a varied character, will open with a Mozart sonata, and among the numbers to be played will be Liszt's Rhapsodie, a Chopin Polonaise and a Bach number never before heard in Victoria.

Victor Music For Easter

$25 Worth of Records FREE!

THERE is nothing more beautiful than the music of Easter . . . and therefore there is no more fitting time to accept our offer of $25 worth of Victor Records free with your purchase of a Victor Radio-Electrola.

See this great radio, which also embodies the Electrola . . . let us play some Easter music for you . . . Stainer's "The Crucifixion," one of the greatest cantatas ever written, one of thousands of glorious musical masterpieces you can enjoy when you own the Victor-Radio with Electrola.

FLETCHER BROS. (VICTORIA) LTD.
1110 Douglas Street

A SUN LAMP
for your home. An aid for health maintenance. Simple, practical, portable. See it at
Hawkins & Hayward
Electrical Quality and Service Store
1121 Douglas St., Cor. View. Phone 642

BOYS'
Basketball Boots, ankle pads and trimmings; white or tan ... **99c**
GIRLS'
Suntan Strap Shoes, with snap buckle. The newest out.... **75c**
At the
STEWART SHOE STORES
1613-1321 Douglas St.

Weak Men
And All Diseases of Men
Take Our Herbal Remedies
Descriptive pamphlets on Loss of Manhood and Disorders of Men, on Ills of Women, on Skin and Blood Diseases; also one on Herbal Treatment of Chronic Diseases, with advice. In plain envelopes, free by mail. Hours of business, 3 to 5 and 7 to 8 daily. Advice free. Consultation by Appointment Only
THE ENGLISH HERBAL DISPENSARY, LTD.
1359 Davie Street Vancouver, B.C.
Canada's Only Qualified Herbalists

Cut Your FUEL Costs
Quality Unbeatable
NANAIMO COAL
The Only Kind We Sell
PAINTER & SONS
617 CORMORANT ST. PHONE 536

MAKE APPEAL FOR HOT CROSS BUNS

An appeal for hot cross buns, eggs, fruit and vegetables is being made by the Friendly Help Association, Market Building, which annually sends out parcels of such supplies at the Eastertide to some of the needy homes where such things are rare delicacies. Unfortunately there are many such homes in the city at the present time and it is felt that Victorians need only be reminded of the pleasure which such gifts will bring, particularly in households where there are children. Givers will confer a great favor on the Friendly Help if they will send their donations on or before Thursday as the rooms will be closed on Good Friday.

SWEET PEA SEED
Direct From the Grower
Fred Cousins
Public Market, Victoria

YOUR BUTCHER
CROSS CROSS
5 STORES
Victoria West, James Bay, Oak Bay, Burnside and 727 Yates Street

The Rhyming Optimist

By Aline Michaelis

PLUM BLOOMS

I saw the plum blooms
Drifting down
Upon the greensward's
Velvet gown;
The winds of March had
Whirled them high
Against the cloud-flecked,
Rain-washed sky;
But floating on those
Airy seas
They gave fresh fragrance
To the breeze.

So you, though breeze blows
Kind or unkind,
Drift down, a plum bloom,
On life's wind.

DO YOU SUFFER FROM CONSTIPATION?
Use Helco
The Herbal Medicine—Free From Drugs
Helco Eliminates All Toxic Poisons
Cleanses the Kidneys
Tones the Stomach
Purifies the Blood
Ask Your Druggist for Helco Today
On Sale at All Drug Stores
THE HELCO COMPANY
Victoria, B.C.

Women's Work and Institutes

MISS CHROW RECEIVES LIFE MEMBERSHIP

Diocesan Board of Columbia Woman's Auxiliary Honors Leader in Its Activities

LENTEN LECTURES ON MISSIONS

A pleasing feature of the meeting of the Diocesan Board of Columbia W.A., held on Friday evening, at St. Saviour's Parish Hall, was the presentation to Miss Mildred Chrow of a life membership on the diocesan board.

By her unfailing courtesy and the ready and cheerful spirit shown in her multitudinous duties, both for the church in this diocese and for the Woman's Auxiliary work, Miss Chrow has endeared herself. Every branch contributed to the gift.

In presenting the beautifully illuminated and framed certificate, Mrs. Norrish, one of Miss Chrow's earliest friends, expressed the love and sincere gratitude of the board, with the hope of many years of continued happy service, at the same time presenting a lovely bouquet of flowers, the special gift of her own cathedral branch. Mrs. Brooks, the president of the branch of which Miss Chrow is a member, pinned on the gold badge of life membership. Mrs. Dickson, diocesan president, reading the short and impressive service. Miss Chrow expressed her deep appreciation of the honor bestowed upon her, and of the kindness shown in the gift.

ORIENTAL WORK

Rev. Cassells Kennedy was given a warm welcome by the board, upon his introduction by Mrs. Dickson, and described the gradual development of the work in British Columbia of the Oriental Board of Missions, of which he is the head.

During the fifteen years that he has been in the work, Mr. Kennedy said, its importance is now more generally recognized, and is better supported. The present staff now numbers forty, including five ordained priests, and Mr. Kennedy paid a glowing tribute to the faithful and splendid work of his coworkers.

The lantern slides included some beautiful colored pictures of Japan, which elicited great admiration, and the pictures of the various missions in British Columbia were full of interest.

By the kindness of the Archdeacon of Victoria, who loaned and worked his own fine lantern, with the assistance of Mr. Rogers, the pictures were well displayed, and at the close of the address, Mrs. Dickson, on behalf of the large meeting, expressed thanks to Mr. Kennedy and his helpers for the instructive and interesting lecture.

BUSINESS MEETING

The routine business of the meeting commenced at 7 p.m., a Scripture portion was read by Mrs. Mortimer and a welcome expressed by Mrs. Wade, parochial president, to which Rev. E. Moss, rector of St. Saviour's, added his personal welcome, and the pleasure he felt at being present at the meeting.

MESSAGES OF SYMPATHY

A standing vote of sympathy with Mrs. Davidson was passed, in the death of her husband, the Archdeacon of Regina, who is so well known personally to many members of the diocesan board, and whose untimely passing all deplore. A letter of sympathy was also voted to be sent to Mrs. Robert Connell, in the death of her mother.

The board conveyed felicitations to Mr. and Mrs. Percy Wollaston, on the occasion of their golden wedding anniversary, which is to be celebrated on Monday, April 14, and Mrs. Dickson spoke of the valuable help that the board has received from Mrs. Wollaston, for many years the treasurer of Columbia W.A., while Mr. Wollaston has been an unfailing friend in many practical ways.

It was with deep regret that the president announced the resignation of Mrs. Ernest H. Bird as literature secretary, owing to her bereavement and change of residence; during her term of office Mrs. Bird has done faithful and valuable work, never sparing time or trouble in serving the board. The meeting heartily endorsed the appointment by the executive of Mrs. Laycock, to fill the office. Mrs. Laycock, in giving her report, paid a high tribute to the kindness of Mrs. Philp, who has very ably attended to the literature for the past two months.

PLAN FOR COLLECTION

The treasurer, Mrs. Hartley, asked members to send in their "new cathedral" collection boxes to their parochial treasurers, as early in May as possible, for the offering to be collected, and the boxes will then be returned to the owners.

Mrs. Dickson announced the possibility of a special meeting being called, the first week in May, to hear Miss Archer, who will then be at the Coast, on her way to Japan, and the board will wish to have the opportunity of meeting her. Notice will be given of the date as early as possible.

INVITED TO QUAMICHAN

The May board meeting is to be held at Quamichan on May 16, and members were asked to notify the recording secretary early in May, if they desire transportation, in order that sufficient accommodation may be provided.

The Dorcas secretary, Mrs. Christie, asked those who are knitting articles for the overseas bales for lepers, to send them in to her as early in May as possible.

Mrs. Greenway reported two handsome Easter gifts made, and presented by the Church Embroidery Guild: a white stole to Rev. Alan Greene, and a purple burse to Strawberry Vale Church, with the best wishes of the guild.

A donation to the furnishings for Pender Hospital, of hospital supplies, has been made by an Up-Island branch, also a sum of $21 from a district branch, the results of a silver tea, held for the same purpose. Mrs. Mills, girls' secretary, gave notice of a bazaar to be arranged by all the girls' branches, in June, part of the proceeds of which are to go to the Pender Hospital furnishings fund.

The archdeacon closed the meeting with the benediction, and the parochial branch served refreshments, during which members had the opportunity of meeting in a social way, for which thanks were expressed by the president.

With the Spring Comes the Tailleur

HERE is a chic military double-breasted coat whose novelty is enhanced by nickel buttons, jaunty capo and a bright red lining. (1) It is fashioned of white regatta cloth. (2) Ramocks of Fifth Avenue, New York, are presenting this tailored suit for the debutante. Created in covert cloth, it features the middle length skirt and the jacket rounded at the corners. Eggshell shirting fashions the trim blouse. (3) A charming black and white woven straw model with a deep side brim and black satin bow, cleverly tied.

Tea at Y.W.C.A. Outstanding Success

Nearly two hundred guests attended the annual daffodil tea held yesterday at the Y.W.C.A. by the King's Daughters. Mrs. L. H. Hardie and Mrs. James Stewart welcomed the guests as they arrived and a very delightful musical programme had been arranged for the afternoon. Mrs. Styles Sehl, Mrs. Kensey and Miss Marjorie Watson were the soloists and Mrs. Dorothy Wilson's pupils were enthusiastically received in their charming daffodil and sword dances. Mrs. R. R. Watson was convener of the programme. Tea was served from a table centred with a great bowl of daffodils, smaller cases of purple primulae carrying out the King's Daughters' color scheme of purple and gold. Mrs. Whitlock, Mrs. Brumpton, Mrs. E. Haynes and Mrs. Russell poured tea and coffee during the afternoon and were assisted in serving by Mesdames Kingham, Brown, R. Playfair, Sharp and A. T. Harvey and Miss Clearihue. Miss Bertha Morley was in charge of the flowers, which were particularly beautiful, and masses of daffodils and other Spring flowers were sold. Miss Amy Conyers had charge of the attractive candy stall.

HEALTH CENTRE

The monthly meeting of the Saanich Health Centre W.A. will be held on Tuesday at 2:30 o'clock at the centre.

Women's Institutes of Vancouver Island

QUALICUM BEACH

The monthly meeting of the Qualicum Beach and District Women's Institute was held by the kind invitation of Mrs. Ford, at her home on Thursday. The meeting took the form of a daffodil show and egg day. Miss Morrison kindly acted as judge and awarded the following prizes: Best four daffodils, 1, Mrs. G. Mant; 2, Mrs. W. Thrall; bowl of daffodils, 1, Mrs. G. Mant; 2, Mrs. J. Fisher; Spring flowers, 1, Mrs. W. Thrall; 2, Mrs. G. Mant. One case of eggs was sent to the Solarium and one case to the West Coast Hospital, Port Alberni; and twelve dozen were sent to the Grace Hospital. Adjutant Sharp was present at the meeting, and gave an interesting account of the work of the Grace Hospital, and the valuable work it did among girls that had gone astray. It was decided to hold a thrift competition at the May meeting, and a flower show at Qualicum Beach on June 27.

ROYAL OAK

The Royal Oak Women's Institute held its April meeting on Thursday afternoon at the Community Hall, Miss Oldfield presiding. Reports of recent activities showed finances to be in a satisfactory condition. The sale of home cooking held last week at the Hudson's Bay Company's store was well patronized. The secretary reported $25.50 turned in from the proceeds of the basketball dance on Wednesday evening, for which institute members furnished the refreshments. The monthly card party will be held on Thursday evening, April 24, the proceeds to be applied to buying card tables, which have been ordered locally. Mrs. H. C. Oldfield has agreed to convene the institute exhibit at the Victoria Flower Show, to be held at the Willows, April 25 and 26. Programmes for the Royal Oak Flower Show are ready for distribution, and members will see that each home in the district receives at least one. Committees were appointed for the various sections and many attractive features planned that will contribute to the success of the show. On the morning preceding the business meeting, members met for a quilting bee, teasing and carding the wool, which resulted in an attractive finished article, which will be on sale at the show. Afternoon tea was provided by Mrs. Greave and Mrs. Wilkinson.

GARDEN CITY

The final card party of the series which has been conducted fortnightly throughout the Winter months under the auspices of the Garden City Women's Institute, was held in Marigold Hall on Friday evening. There were eight tables in play, and the following were prize winners: Ladies' first, Mrs. Alexander; second, Mrs. Hunt; consolation, Mrs. Gosnell; gentlemen's first, Mr. Francis; second, Mr. Drennen; consolation, Mr. Longland. The special prizes, which were offered for the ones attaining the highest scores throughout the series, fell to Mrs. Girton and Mr. Wilkinson. Refreshments were served at the close of the game by Mrs. Wilkinson and Mrs. Hooper, while Miss Muriel Girton assisted Mrs. Girton, the general convener.

METCHOSIN

The executive of the Metchosin Women's Institute met this week at the home of Mrs. P. G. Walde, Albert Head, and completed arrangements for the Spring flower and bulb show, which is to be held in the Metchosin Hall on the first Wednesday after Easter. The Women's Institute has successfully held its Spring flower shows for a number of years, and this one promises to be equally attractive. The Department of Agriculture is giving four prizes. The Layritz Nurseries have donated one prize, also Mr. Savory. Mr. Hutchison has again kindly consented to act as judge. There are also quite a number of prizes donated by members of the institute. There will be a health exhibit in charge of Mrs. Taylor, the school lunches being judged by Miss Kelly. Mrs. Walde is the convener for the home-cooking stall, and Mrs. Charles Helgesen for the tea. The next regular meeting of the institute will be on May 7 at the home of Mrs. Meredith-Jones.

WEST SAANICH

The first of a series of card parties to be held in aid of the Solarium will take place in the hall at Brentwood Bay, under the auspices of the West Saanich Women's Institute, on Wednesday at 8 o'clock. Progressive five hundred will be played.

JAMES BAY P.-T.A.

The regular meeting of the James Bay Parent-Teacher Association will be held in South Park School tomorrow, when the business of the year's activities will be discussed and brought to a close until the Autumn.

Gaieties Planned for Visitors

VANCOUVER, April 12.—This evening Mrs. J. W. Stewart entertained at a dinner party in honor of Lady Willingdon, followed by a dance, which was attended by Lord Willingdon, who had previously dined as a guest at the Quadra Club. Mrs. Stewart wore a gown of white and yellow figured georgette. Several dinner parties were given prior to this affair. Mrs. W. F. Brougham entertained, her guests being Major Seiden Humphreys, of Victoria; Major and Mrs. S. C. Sweeny, Mr. and Mrs. J. A. Hobday, Miss Ruth McLean and Major J. D. Fordham. This afternoon Their Excellencies were entertained at luncheon by Mr. and Mrs. A. P. Horne at Jericho Golf and Country Club. Others present were Colonel and Mrs. Reginald Chaplin, Mr. and Mrs. H. I. Bird, Miss Lucy Bryden, of Victoria; Miss Fanta Tait, Captain R. J. Streatfeild, Captain C. V. R. Blundell and Mr. Eric Mieville. On Sunday Mr. H. O. Bell-Irving will entertain at luncheon, when his guests well be Lord and Lady Willingdon, Major and Mrs. S. C. Sweeny, Mr. and Mrs. Arthur Thynne, Mrs. Hugh Robb and Mrs. Cecil Merritt.

Surprise Shower

PORT ALBERNI, April 12.—In honor of Miss Madge Harris, a popular bride-elect, Miss Dorrit Paul and Miss Ellen Wood were joint hostesses on Thursday evening at the home of Mr. and Mrs. Paul with a miscellaneous surprise shower. Many beautiful and useful gifts were presented to Miss Harris. Among those present were: Mrs. Harris, Mrs. R. Grandy, Mrs. F. MacLean, Mrs. R. Tyler, Mrs. C. E. Horton, Mrs. H. Hayne, Mrs M. E. Foster, Mrs. F. Robinson, Miss Madge Harris, Miss Lola Whitworth, Miss S Brown, Miss Christina Sutherland, Miss L. Bellamy, Miss Alice Roff, Miss Lila Smith, Miss Nell Heath, Miss Mary Wood, Miss Agnes Clarkson, Miss Jean Wood, Miss Lenore La Blanc, Miss Berenice Manning, Miss Helen Macdonald, Miss Nan and C. McCronan, Miss Blanche Wood, Miss Evelyn Harret.

The Far East has nearly 400 talking picture theatres.

NEW METHOD LAUNDRIES LTD.

WELDONA TABLETS FOR RHEUMATISM

Especially effective for Sciatica, Neuritis, Joint, Muscular and other forms of rheumatism ordinary treatments fail to reach. Weldona is the largest selling rheumatic tablet in the world. Get Weldona—and know what good health means.

We Have Just Received a Supply of Weldona

MacFarlane Drug Co.
Cor. Douglas and Johnson Streets

. . . Expert Remodeling

The new styles for the coming season are out now. We have had long experience in remodeling and repairing furs. Let us put yours in the limelight of fashion. If you have this work done during the warm Summer months you will save immeasurably, as our workshop is not too crowded at this time of the year.

FUR STORAGE
Furs must be cleaned each season before storing to protect them from dirt-seeking moths.
The charge on cleaning and glazing here is minor.

Foster's
FUR STORE
1216 Government St. • Phone 1537

Long Hair Shampooing
Ending and Singeing a Specialty
No Appointments Prompt Service
YOU JUST WALK IN

FIRTH BROTHERS
Victoria's Popular Hairdressing Parlors
17 Booths
709 Fort Street Open Till 8 P.M. Saturday

Furniture Removal Vans
with closed doors, are specially constructed for the removal of household goods. Separate compartments for china and pictures. Our vans are heavily padded throughout; individual furniture covers give added protection and insure against any possible chance of scratches or rubbing. Telephone call brings our inspector to your door; you are not obligated.
SHIPPING AGENTS
REMOVERS
CUSTOMS BROKERS
DUNCAN STORAGE COMPANY
Warehouses: 516-520 Bastion Square. 522-530 Chancery Lane. Office Phones: 1665, 1664, 1663

Announcement . . .
The NuBone Corset Company
Wishes to announce the arrival of their New Princess Silhouette Garment
"The Nu Trend"
Will mould your figure to the new Style Trend, giving slender youthful lines with comfort and health. Fitted by appointments in the privacy of your home or at our head office shop.
Call office for representative and inquiries

A few openings for refined women with or without sales experience.
NuBONE-NuTrend Corset Shop
1207 Douglas St. Phone 3890
Hours: 1 to 5 P.M.

Weak Radio Tubes
"The strength of a chain is that of its weakest link." So it is with radio tubes. One faulty tube will sap the vitality of the remainder. Bring them into our store. We will test them FREE.
Radio-lectric, Ltd.
638 Fort Street Phone 3111

The Unusual in Rugs

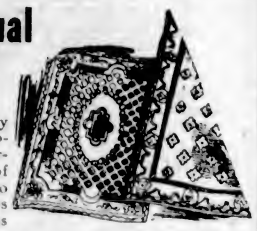

We have recently opened up a large shipment of English Superfine Wilton Rugs of distinctive pattern, also "Kardax" Axminsters and French Seamless Rugs.
We are confident that you will find just the rug you are looking for—and at the right price. We have a complete range of all sizes.
Home Furniture Co.
"Built on Quality—Growing on Service"
825 Fort St. • FRED W. BARTHOLOMEW, Prop. Phone 5119

Entire Stock of High-Grade Imported
Ladies' Wear
Will Be Offered to the Public at
Drastic Reductions
In a Store-Wide Price-Slashing
CLOSE-OUT
SALE
Opening 10 A.M. Tuesday, April 15
NEWEST SPRING MERCHANDISE
SPRING COATS — Tweeds and Dress Coats, fur trimmed.
DRESSES in up-to-the-minute styles, in printed silk, Canton, georgette, etc.
SPORTS WEAR—Knitted Two and Three-Piece Suits in wool and silk and wool. Cardigans and Pullovers, Millinery, Lingerie, Scarves, Etc.
WE DO NOT QUOTE PRICES
They are so low they could not begin to convey to you the true meaning of these values. You must see the garments, with the price tickets attached to them, to understand the magnitude of these bargains.
Retiring From Business Everything Must Be Sold
Cash Sales Only. No C.O.D. No Phone or Mail Orders.
No Deliveries. No Exchanges or Refunds.
Buy in Confidence.
MRS. J. L. CASS
LIMITED
606 Fort Street (Near Government)
FIXTURES FOR SALE

Social and Personal

Personals, Parties Visitors

Kitchen Shower

A kitchen shower was held on Wednesday evening at the home of Mr. and Mrs. H. H. Hollins, 836 St. Patrick Street, in honor of Miss Marjorie Oliver, an Easter bride-elect. Bridge and other games were indulged in, concluding with a novel feature in the form of an egg hunt, which ultimately led to a giant nest in which the shower gifts were concealed. A thoroughly enjoyable evening ended at the refreshment table, where the guest of honor was the recipient of many good wishes for her future happiness. The invited guests included: Mrs. T. F. R. Oliver, Mrs. E. Birkeland, Miss Margaret Brynjolfson, Mrs. C. Gibbard, Mr. and Mrs. K. Glen, Mrs. W. J. Graham, Mr. and Mrs. F. Ivings, Misses Hope Birkeland, Viola Johnstone, Jean Ormiston, Mae Stobart and Georgie Tapley, Mrs. S. H. Ormiston, Mrs. J. W. Stobart, Mrs. T. Stott and Mrs. J. F. Sutton.

• • •

Dinner Party

Miss Carol Tolmie was the guest of honor at a dinner party held last evening in the private dining-room at the Empress Hotel by members of the Commodore Broughton Chapter. The table was very charmingly arranged with daffodils, cherry blossom and tulips and lighted green candles in silver candelabra. Miss Tolmie was presented with a beautiful piece of silver by her fellow-members of the chapter, in honor of her approaching marriage. Following dinner, an impromptu musical programme was enjoyed and bridge was played later. Those present included Mrs. Otto Weiler, Mrs. Styles Sehl, Mrs. C. McNeill, Mrs. John Eldridge, Jr., Misses Dorothy Scott, Elsa and Anne Michaelis, Lora Blake, Gwen Harper, Merle North, Norma Pendray, Jean McLachlan, Margaret Adam, Ethel Bale, Marvis Kidd, Olga Hare and Doreen Drummond-Hay.

Tea at Empress

• • •

Miss Mary Frances James, soprano, delighted the guests at the Empress Hotel yesterday afternoon during the tea hour with several groups of songs. The tea room looked very Springlike with bowls of daffodils and pink tulips on the tables, and among these noticed were Mr. and Mrs. Malcolm Bell-Irving, Mrs. Johnston, Miss Farrer, Mrs. Savage, Mrs. T. O. Mackay, Mrs. J. R. Angus, Rev. J. K. and Mrs. Unsworth, Mrs. Emery, Miss Lynch, Mrs. T. Benson, Miss Eileen Benson, Dr. and Mrs. Maunsell, Major and Mrs. H. Woods, Mr. E. Proctor, Mrs. R. Robertson, Mrs. J. E. Lang, Miss Perry, Mrs. C. D. Henderson, Mrs. Ebbs-Canavan, Mrs. McLennan, Mrs. H. Fraser, Mrs. Rathom, Mrs. A. Trimble, Mrs. Tillson, Mr. and Mrs. Metcolf, Miss Evelyn Ross, Mrs. John Dobson and many others.

• • •

Shower for Bride-to-Be

Mrs. William Erickson entertained recently at her home on Walton Street at a miscellaneous shower in honor of Miss Dorothy Shepherd, who is to be married shortly. The gifts were concealed in a prettily-decorated slipper of pink and white. During the evening Miss Shepherd was the recipient of a beautiful silver casserole, the gift of the Bridge Club, of which she is a member. Bridge was played during the evening, after which refreshments were served by the hostess. The invited guests were: Mrs. B. F. Shepherd, Mrs. A. C. Boyce, Misses Catherine McDonald, Mae Innes, Dorothy Locke, Irul Deakin, Nancy Stark, Alberta White, Elsie Thompson and Eleanor Gropp.

• • •

Entertained in South

A series of twenty or more luncheons, teas and bridge parties was given recently in Memphis, Tennessee, in honor of Mrs. J. O. Cameron, of "Roseboro," Moss Street, who has been a visitor in the Southern States en route from California to Washington and New York. While she was staying with Mrs. G. A. Bone, in Memphis, her hostess entertained in her honor with two bridge parties, one in the afternoon, the other in the evening. At the former covers were laid at the card table for twenty-four guests, and the luncheon menu carried out the Easter motif. Mrs. Bone received her guests in a model gown of rose crepe, and Mrs. Cameron wore an afternoon frock of black Chantilly lace; Mrs. Brogdon, another guest of honor, wearing a two-tone brown and beige costume. At the evening affair Mrs. Bone was gowned in black lace over turquoise blue satin, Mrs. Cameron in sapphire blue lace and georgette crepe, and Mrs. Brogdon in powder blue crepe.

• • •

Entertain Visitor

Mrs. J. E. Lang, Mrs. J. R. Angus and Miss M. Eugenie Perry entertained at the tea hour at the Empress Hotel yesterday afternoon in honor of Mrs. Alberta Trimble, of The Pas, Manitoba. Mrs. Trimble is a well-known writer of short stories and won prizes in both MacLean's short story competitions. The other invited guests included Rev. J. K. and Mrs. Unsworth, Mrs. C. D. A. Henderson, Mrs. Ebbs-Canavan, Mrs. McLennan, Mrs. Hermia Harris Fraser and Mrs. Mary Rathom.

• • •

Miscellaneous Shower

Misses Jessie Widdowson and Alberta White were joint hostesses on Thursday evening at the home of the former at a miscellaneous shower in honor of Miss Dorothy Shepheard, a bride-elect. The gifts were concealed in a miniature treasure ship. Among those present were Mrs. Shepheard, Mrs. Widdowson, Mrs. Lorimer, Mrs. Maze, Mrs. Iverson, Mrs. Vickers and Misses Jean Roberts, Catherine Roberts, Dorothy Locke, Elaine Shepheard, Marion Iverson and Dolly Bradshaw.

• • •

Entertains at Tea

Mrs. W. W. Wilson, 978 Esquimalt Road, was among the hostesses who entertained at tea during the week in honor of Mrs. R. V. C. Bessonette, who will leave shortly for Winnipeg. About thirty guests were present and Mrs. W. N. Winsby and Mrs. Schramli presided at the tea table, which was decorated with pink tulips and low candles.

• • •

Palys in California

Miss Mary Bucklin, daughter of Mr. and Mrs. George Bucklin, Victoria Avenue, won high praise from those who heard her a few days ago in the two groups of 'cello numbers which she played at an organ recital at Standford University Memorial Church. Her contribution to the programme was Tartini's "Andante Cantabile," "Bourse" (Handel), "Priere" (Squire), and "Romance" (Campagnoli).

• • •

Surprise Party

A party was held recently at the home of Mr. and Mrs. Seedhouse, 741 Audley Street, the occasion being a birthday surprise for Miss Edith Seedhouse. Those present were Mr. and Mrs. H. Mayar, Mr. and Mrs. J. Stewart, Mr. and Mrs. N. Mottershead, Misses N. Barr, Peggy and Daisy Barr, Ethel and Edith Seedhouse, Freda and Iris Stewart, Patricia Smirl, Betty Mayar and Messrs. W. Woolcott, W. Turnbull, George and Jack Mayar, John Smirl, N. Edison, Edward and Horace Seedhouse and Bobby Mayar.

• • •

Birthday Party

An enjoyable party was held on on Friday afternoon at the home of Mr. and Mrs. H. D. MacDougall, 1484 Lang Street, in honor of the seventh birthday of their son, Freddie. Refreshments were served, the table being centred with seven lighted candles. The color scheme was carried out in pale yellow and green. Games were enjoyed by the little guests.

• • •

Presentation by Club

The Victoria City Kennel Club gave a tea yesterday afternoon at the home of the president, Major H. W. Niven and Mrs. Niven, Head Street, in farewell to Mrs. R. V. C. Bessonette, who is shortly leaving for Winnipeg, and who has always been an active and interested member of the club. After tea the members presented her with a handsome traveling rug and a large box of chocolates.

• • •

Return From Italy

Mr. and Mrs. Harry B. Turpin, of Villa Grazia, Victoria, were among the passengers on the Ss. Roma, which reached New York on April 5 from Italy. They are now on their way across the continent, via Dayton, Ohio, where they will visit friends for ten days or so before coming on to their home here. They have been visiting in Italy for the past two years.

• • •

At Devonshire House

Recent arrivals at Devonshire House include Mrs. M. Hodge and the Misses Catherine and Gertrude Hodge and Miss Millerston, Scotland; Mrs. S. Irving, Pender Island; Mrs. W. Marshall, Lethbridge; Miss C. J. Robertson, Lindsay, Ont.; Mrs. A. Thomson, Vancouver, and Mrs. A. Bishop, Courtenay.

• • •

At Belvedere Hotel

Guests recently registered at the Belvedere Hotel, Sooke Harbor, include Mr. W. E. Fatton, Edmonton; Hon. S. L. Howe and Mrs. Howe, Mr. E. G. Maynard, Mrs. F. H. Leach, Miss D. W. Atkins, Mr. W. H. Campbell, Mr. and Mrs. G. S. Ball, all of Victoria; Mrs. L. Ladner and Mrs. Bradley, Vancouver.

• • •

Engagement Announced

Mrs. H. C. Kirkham, North Quadra Street, announces the engagement of her daughter, Iris Noel, to Mr. James Cannon, son of Mr. and Mrs. John Cannon, 1122 Queen's Avenue. The wedding will take place on May 3.

• • •

Shower Held

A successful shower was held at the home of Mrs. J. C. Newbury, Gorge Road, on Thursday afternoon, in preparation for the forthcoming bazaar of St. Martin's-in-the-Fields. Mrs. H. R. Sharpes was general convener; Mrs. Dealey and Mrs. Higgins poured tea, and Mrs. Cooper and Mrs. Clegg assisted.

• • •

Bridge Hosts

Mr. and Mrs. Alfred Woodcroft, Transit Road, were hosts with three tables of bridge last night, when their guests were Mr. and Mrs. Edgar Pollard, Mr. and Mrs. Guy Ford, Mr. and Mrs. C. R. Scharff, Mr. and Mrs. Peirce, the Misses Elsa and Miriam Palmer and General Tuxford.

• • •

From Scotland

Dr. and Mrs. Lyon-Stevenson, who will be with the British Medical Association party in Eastern Canada, hope later to come to Victoria to visit Dr. Lyon-Stevenson's sisters, Mrs. Jean G. Murdoch and Miss M. R. Lyon-Stevenson, at 664 Dallas Road.

• • •

Announce Engagement

Mr. and Mrs. J. Meyers, 2617 Graham Street, announce the engagement of their only daughter, Annie, to Mr. Percy Huston, only song of Mr. S. Huston, 3370 Burns Avenue. The wedding will be celebrated quietly on April 15.

• • •

Leaves for Comox

Mr. W. Ross, who has been spending the Winter months at the Belvedere Hotel, Sooke, has left for Comox, where he expects to remain at the Elk Hotel during the Summer.

• • •

Back From Vancouver

Miss Irene McDonald has returned home after spending a holiday in Vancouver, visiting Mrs. J. H. Hemsworth at Point Grey.

• • •

To Celebrate Wedding

Mr. and Mrs. Percy Wollaston will celebrate their golden wedding tomorrow and will be "at home" to friends from 3 to 6 o'clock.

• • •

Leave for England

Mr. and Mrs. F. C. Trerise, 1011 Redfern Street, left on Tuesday for an extended visit to England.

• • •

Here for Week-End

Mr. Vivian Richards, of the Bank of Montreal staff, Vancouver, is spending the week-end in the city.

• • •

Returns From California

Mr. James Forman and Miss Helen Forman have returned to their home on Terrace Avenue after a motor trip to California.

Bridge Hostess

Mrs. C. S. Wilkie, Newport Avenue, was hostess with four tables of bridge yesterday afternoon.

• • •

Here From Vancouver

Mr. H. C. Atkinson, of Vancouver, is a visitor in the city for a few days.

• • •

To Make Her Home in East

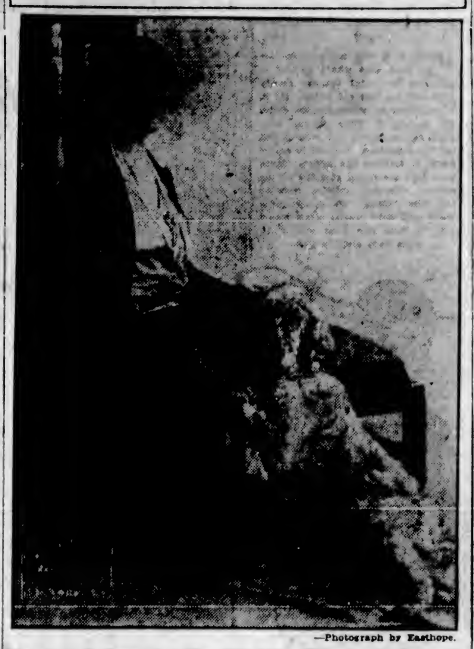

—Photograph by Easthope.

Mrs. R. C V. Bessonette, Who Will Leave With Captain Bessonette for Winnipeg at the End of the Month. She Is Shown Here With Her Beautiful English Setter, Heather Dawn.

Weddings

CHRISTOPHER—DAWSON

The marriage took place yesterday afternoon at the home of the bride's brother, Mr. Harry B. Dawson, 10 Douglas Street, when Rev. Thomas Menzies united in matrimony Helen, youngest daughter of Mr. and Mrs. Albert Dawson, 117 St. Andrew's Street, to Mr. Arthur B. Christopher, eldest son of Mr. and Mrs. W. B. Christopher, 3111 Washington Avenue. Only immediate relatives of the bride and groom were present. Given in marriage by her father, the bride looked charming in a gown of orchid georgette and lace, with a hat of the same shade. She carried pink roses and lilies of the valley. Her only attendants were her two little nephews, Harry and George Dawson, who acted as page and ringbearer, respectively. A number of guests were present at the reception, the house being arranged with a profusion of Spring flowers, and a three-tier wedding cake centred the luncheon table, which was arranged with pink sweet peas. Mr. and Mrs. Christopher left for Seattle and will later make their home in Victoria. The bridegroom is manager of the Douglas Street branch of the Bank of Toronto and both he and his bride are well known golfers. Miss Dawson was ladies' champion of the Macauley Point Golf Club a few years ago.

Old-Timers Celebrate Wedding Anniversary

NANAIMO, April 12.—On April 11, 1880, Mr. F. H. Shepherd and Miss Jane Holden, both residents of Nanaimo, were married in St. John's Church, Victoria. Last night Mr. and Mrs. F. H. Shepherd celebrated their golden wedding at the home of Mrs. T. Morgan, on Wallace Street. Mrs. Morgan is a sister of Mrs. Shepherd.

Mrs. Shepherd was a Nanaimo girl. There are men and women still living in Nanaimo who remember her as a Sunday school teacher. Mr. Shepherd came from Yorkshire. At the time of his marriage he held one of the leading executive positions with the Vancouver Coal Company. Mr. Shepherd is an ex-member of the Dominion Parliament for the Nanaimo Federal riding and upon his retirement from that position was appointed superintendent of Dominion Government dredges, from which position he was superannuated some four years ago, since which time he has made his home in New Westminster and Victoria.

Sacred Music Will Be Played Between Dr. Cadman's Talk

With "The Meaning of Holy Week" as the timely subject for his sermon, Dr. S. Parkes Cadman will be heard by a nation-wide radio congregation as he broadcasts through the NBC System today from 1 to 2 o'clock, P.S.T.

Dr. Cadman's address will be introduced by sacred music presented by an orchestra and a chorus under the direction of George Dilworth. The dramatic "Fling Wide the Gates," from Stainer's "Crucifixion" is one of the choral selections. Details follow:

"Hosanna to the Son of David," "When I Survey the Wondrous Cross," "Fling Wide the Gates" ("The Crucifixion"), "Lord as to Thy Dear Cross We Flee."

This service will be released over KGO, KOMO and KGW.

Belmont Avenue W.A. Presents Playlet

The Belmont Avenue United Church, which has been beautifully renovated, had a capacity audience on Thursday and Friday evenings, when the Women's Association presented a character sketch and entertainment entitled "Afternoon Tea in a Friendly Village."

Mrs. Bailey, who took the part of one of the city visitors to Friendly Village, read an amusing paper on "Women's Rights," and also gave a recitation entitled "An Inventor's Wife."

Mrs. Jones sang very sweetly "Seeing Nellie Home," all the artists joining in the chorus, and also singing together, "When You and I Were Young Maggie."

Mrs. John Chapman and Mrs. S. A. Butler, Mrs. R. D. Knott and Mrs. F. W. Emery all took their parts in splendid fashion. The other ladies in the cast were: Mrs. S. Gaety, Mrs. R. Knight, Mrs. H. A. Andrews, Mrs. G. Webber, Miss C. Hicks, and Miss N. Chapman.

During the intermission Mrs. Dearborn delighted the audience with a recitation.

The entertainment was brought to a close by the presenting of old-fashioned bouquets to the leading artists by little Joyce Bailey.

PROGRAMME AT EMPRESS TONIGHT

The musical programme for the Empress Hotel this evening, commencing at 8:45 o'clock, will be: Overture, "Pique Dame," (Suppe); selection, "The Merry Widow" (Lehar); Mary Frances James, in songs: (a) "Shepherd's Cradle Song" (Arthur Somervell), (b) "Love Went a-Riding" (Frank Bridges); orchestra, "Sea Pieces," Op. 55 (MacDowell), No. VII "Nautilus" and No. III, "A.D. 1620"; Mary Frances James, solo (with orchestral programme), "Hear My Prayer" (from the motet) (Mendelssohn); incidental music, "Maid of Orleans" (1) (Rawlinson), (a) "Introduction and Children's Dance," (b) "Peasant Dance," (c) "Old French Country Dance"; suite, "Bohemian" (J. Ord Hume), (a) "The Appeal," (b) "The Caravan," (c) "Tarantella."

St. Joseph's W.A.

The Ladies' Auxiliary to St. Joseph's Hospital held its regular monthly meeting on Friday afternoon in the sewing room at the hospital. Mrs. Frank Sehl, the president, was welcomed back after an extended trip to California. Mrs. J. N. Henderson read her report of sewing completed during the month of 3,546 pieces: Dressings, 427; sheets, 85; masks, 60; table napkins, 68; caps, 47; triangle bandages, 26; pneumonia jackets, 25; glove wrappers, 24; lounge cover, 1; curtains, 15; wrappers, 15; aprons, 14; night shirts, 12; drum covers, 9; wringers, 8; veils, 5; gowns, 4; chair covers, 3; sponges, 2,700.

No woman can be a complete success in Hollywood unless she's happily married every now and then.—Life.

"She called at 6 o'clock in the evening and said, 'I want a word with you,' and left at midnight," testified a witness of a woman in court.

"What does your wife say when you are out so late at night?"

"I'm not married."

"Then why do you stay out so late."

Beach HOTEL
OAK BAY (VICTORIA) B.C.
OUR FOOD IS GOOD
OUR VIEW IS FAMOUS
Appreciated by the Most Fastidious

Continuous Clarification System Used
Dominion DYE WORKS
of Canada, Limited
Fort and Quadra
Phone 3302
Try the Valeteria Service—There's None Better

Cre-o-Vin
A Scientific Combination of Hypophosphites, Wild Cherry, Cod Liver Extract and Creosote
For Deep-Seated Coughs and Bronchitis
MacFARLANE DRUG CO.
Cor. Douglas and Johnson

OPTICIANS & OPTOMETRISTS
Save your eyes while you are young. Good eyesight is one of the greatest comforts in the later years of life.
Come In and Have Your Eyes Examined Here
NORMANG CULL LIMITED
728 FORT ST.

... Shoes that Capture the newness of the season
For Easter!
NEW styles with Spring their inspiration! . . . new shades that capture the very spirit of the newness of the year! You'll be delighted with our Easter showing of the 1930 mode. So extensive, so varied is it, that you'll find it easy to find exactly the shoe you need for the correct accent to the Easter ensemble.

CATHCART'S
1208 Douglas St. Telephone 1125

STANDARD FURNITURE CO.
FOUR-ROOM OUTFIT
LESS THAN $500

COMPLETE OUTFIT AS NEAR AS POSSIBLE TO PICTURE ARTISTIC, SUBSTANTIAL, GUARANTEED. LESS THAN $500 TERMS ARRANGED WITHOUT INTEREST
STANDARD FURNITURE CO.
FURNITURE SPECIALISTS · 719 YATES · VICTORIA, B.C.

Echoing "Paris" in Every Line and Detail!
EASTER DRESSES
SUITS AND HATS
EVERY nook and corner of our store echoes the magic word, "Paris!" In every department—coats, suits, frocks, hats—you'll find Paris styles, Paris smartness . . . but *not* Paris *prices!* For this beautiful Spring apparel . . . so correct, so irresistibly smart and so authentically Parisian in origin . . . is presented at remarkably low prices—made even more attractive by our convenient Budget Payment Plan!

New Arrivals of
Graduation Frocks
in white and lovely pastel shades . . . charmingly styled and very specially priced at
$24.75

Furs to Complete the Easter Ensemble
AGAIN Fashion decrees the fox fur scarf as the correct accent for the smart Easter ensemble . . . especially for the suit. We are showing a complete selection of fox scarves in red, white, black, beige, silver, cross and platinum.

Mallek's LIMITED
Women's Ready-to-Wear, Millinery and Furs
1212 DOUGLAS STREET TELEPHONE 1901

Up to Date We Have Done
2,000
PERMANENTS
Just One Satisfied Customer Recommending Another
OUR PRICE
$6.00
Full Head
FINE HAIR, COARSE HAIR, DYED, WHITE, GREY. BOBBED OR LONG HAIR
ALL ONE PRICE
THE SAME MACHINES AND SUPPLIES ARE USED WHERE EVEN DOUBLE THE PRICE IS ASKED, SO
WHY PAY MORE?
No Appointments—You Just Walk In
PROMPT SERVICE by EXPERT OPERATORS
Firth Brothers
709 FORT STREET
Opp. Vancouver Drug Co.
Open Until 8 P.M. Saturdays

Spring Frocks, Coats, Suits, Ensembles
HERMAN'S
The Woman's Style Rendezvous—735 YATES STREET

THE ELK
COMOX BAY
OPENS FOR THE SEASON ON APRIL 15
Golf Course in Good Condition
Salmon and Trout Fishing

Dorothy M. Winder
633 Fort St.
Tel. 8298 Ladies' Ready-to-Wear

Hudson's Bay Company.

To Thoroughly Enjoy EASTER

Let us install a Radio in your home in time for you to enjoy the Easter broadcasts.

You May Choose From the Following

Victor
Bosch
Philco
Rogers-Majestic
Sparton
Dictator

Hear them in our Music Department, Third Floor. Compare their tone and quality—then have the two you like best brought to your home before you make final selection.

We invite you to take advantage of our popular Deferred Payment Plan—just a small amount down and the balance in easy monthly payments.

We Also Carry
Pianos, Orthophonics, Violins, Guitars, Band Instruments and Victor Records.

Musical Festival
Tickets, entry forms and syllabuses may be obtained here.

—Third Floor, HBC

NURSING STATUS UNDER REVIEW

Dr. G. M. Weir Discusses Problems of the Profession in Montreal Address

Are nurses losing the Florence Nightingale spirit? Is the status of of the nursing profession elevated or transformed into an occupation by present-day conditions? These and other important questions were reviewed by Dr. G. M. Weir, of the University of British Columbia, in his outline of the survey now being carried on throughout Canada under the auspices of the Canadian Nurses' Association in conjunction with the Canadian Medical Association. His address was given before the Montreal General Hospital School for Graduate Nurses.

Dr. Weir discussed the problems of the nursing profession from three angles, the economic, with reference to the law of supply and demand; the educational, embracing preliminary requirements and subsequent training; and the sociological involving a study of proper and efficient nursing and medical service to the person of average means, at a moderate cost.

A CLOSE STUDY

A close study of these subjects is being made by a committee of three doctors and three nurses under the personal direction of Dr. Weir. The Dominion was divided into five distinct sections for more favorable results, as it was said that different economic and sociological backgrounds existed in the different areas. Thus the findings in British Columbia, the Prairies, Quebec, the Maritimes and Ontario will be compared, and a check-up of the varying underlying conditions enumerated in book form for the benefit of the nursing profession at the close of the investigation in early Fall.

The question of a suitable curriculum for the nursing profession, Dr. Weir said, was of paramount importance, and special attention would be paid to it in the analysis. He intimated that it might be advisable to advocate the optional inclusion of certain subjects such as biology or dietetics in high school courses for girls with a leaning towards nursing.

The survey also intended to find out the essential characteristics of a nurse to gauge the suitability of applicants to the profession. Attention would be paid to fear and courage control as well as to intelligence in interpretation of duties. Ability, leadership and personality, Dr. Weir said, added to a knowledge of theory and practice would place the nursing profession in a still higher position than it now enjoys.

He paid tribute to the Graduate School of Nurses at McGill University, and remarked that the college was making a distinct contribution to the profession. He was pleased to note that the University of Toronto was following the lead of McGill University in this connection.

TRAINING PERIOD

Curtailment of the three-year training period, he added, was advocated in certain quarters. He questioned the advisability of crowding or rushing the course. "For is it possible for trained nurses to gain poise and self reliance in one or two years?" The grading of experienced and less experienced nurses also came in for comment, and a full report of the matter will be included in the results of the investigation.

Referring to slashing attacks on the extended practical courses now in vogue, Dr. Weir said that elimination of many of the important details now included would produce glorified housemaids instead of magnificent and highly trained nurses. "We have just as fine a ladyhood of service in the nursing profession today as seventy-five years ago," he concluded in reference to the question as to whether moderns were losing the Florence Nightingale spirit.

Dr. A. T. Bazin, of McGill University; Dr. Duncan Graham, of the University of Toronto; Dr. Stewart Cameron, of Peterboro, Ont.; Miss Jean Gunn, superintendent of the Toronto General Hospital; Miss Russell, professor of nursing at the University of Toronto; and Miss Jean Browne, of the Junior Red Cross, are associated with Dr. Weir in the investigation.

Cold Storage No. 1

(Supplied by H. G. Brown, President, The Cold Storage & Terminal Warehouse Company, Limited.)

The purpose of this series is to impress on the local public four major ideas:
1. The cause of food decay and bacterial growth.
2. The relationship between food spoilage and health.
3. The vital need for proper all-year refrigeration.
4. To establish in the public mind a perishable food temperature of say 50 deg., or in other words the subject to be "Why 50 deg. Is the Danger Point."

While science for half a century has been experimenting with refrigeration as a means of preserving food for man; and while the governments of practically all the countries in the world have been investigating cold storage and have been issuing bulletins as to the results of the experiments of science; yet the average man and woman knows very little indeed about refrigeration and the part that it is playing in his life.

What exactly is refrigeration and cold storage?

Refrigeration as applied to food is keeping perishables in a natural state without loss from spoilage, drying, or decreased weight.

The chief thing in preserving food is to keep it as free as possible from harmful bacteria. So long as the surrounding air is charged with harmful bacteria, certain organic processes which lead to the decomposition of food will be going on twenty-four hours in the day, until in a short time the best edible qualities have disappeared.

The modern cold storage plant, constructed and equipped on scientific principles, provides a place, free from harmful bacteria, where a fixed temperature may be maintained which will arrest organic change in food. This temperature is not the same for all commodities, but science has determined for us by experimentation the varying temperatures which will preserve our foods in their natural condition for the longest period of time.

Refrigeration today is a necessity. There is scarcely a food product, or other material needed by modern man, in which refrigeration is not an important factor.

HAIR GREW AGAIN ON BALD HEAD!

Wm. Taylor, of Sydney Mines, Has High Praise For Minard's Liniment.

BALD from back to front of his head at 55 years of age, yet able to grow a new head of hair with the help of Minard's Liniment—this has been the gratifying experience of William Taylor, King Street, Sydney Mines, N.S.

Read what Mr. Taylor writes us:—

"I have a nice head of hair since using Minard's Liniment. Isn't it great to have hair grow again on a bald head. When I was about 55 years old my head on the top was bald from back to front. I started to use Minard's Liniment every day for two years. It is wonderful what Minard's Liniment will do by persevering to use it on a bald head."

For baldness, falling hair, dandruff or other scalp troubles Minard's Liniment is highly recommended. It stimulates growth and gives the hair a healthy gloss. Just rub it well into the scalp four times a week.

83

DAMAGES AWARDED

Judgment in the suit of McOrmond versus Goodrich was handed down in County Court yesterday. The plaintiff claimed damages as a result of a collision at the intersection of Kingston and Montreal Streets. Judge Lampman held that the defendant's speed was the cause of the accident, and awarded damages to the amount of $500. Mr. D. S. Tait appeared for the plaintiff and Mr. Gordon Cameron for the defendant.

Hudson's Bay Company.

INCORPORATED 2ND MAY 1670.

Other Stores at Winnipeg, Yorkton, Saskatoon, Edmonton, Calgary, Lethbridge, Nelson, Vernon, Kamloops and Vancouver

For Easter Wear

New Coats, Frocks, Suits And Blouses in the Very Latest Styles

New Tweed Sport Coats
in tailored and semi-tailored styles with capes and novelty collars. New mixtures and all sizes. Prices..... **$12.95, $16.50** and..... **$19.50**

Navy Tailored Coats
Tailored from good quality French tricotine, double breasted and with back straps. With and without braided edges. Fully lined. Sizes 15 to 19. Prices, **$14.95** and **$17.95**

Novelty Coats
in tricotine, Summer broadcloth and Poiret twill with new capes and upstanding collars, flares and fitted waistlines and straight-line models. Trimmed with Summer furs. Sizes 16 to 42. Prices..... **$19.50** to **$29.50** and **$39.50**

New Lace Frocks
for women and large women. In rich shades of rose beige, sand, larkspur and black. New draped styles, sleeveless and with long sleeves..... **$25.00**
The same with Coatee to match..... **$45.00**

Tailored and Ensemble Suits
In novelty tweeds, covert, tricotine and basket weaves. Short, medium and long coats in two and three-piece styles with all the new features. Prices **$25.00, $29.50** and..... **$35.00**

Silk Afternoon Frocks
in new silhouette styles with even and uneven hemlines, long and elbow sleeves and new and becoming necklines. In plain and printed georgettes, silks, etc. Prices, **$14.95** and **$16.50** to..... **$19.50**

Chiffon Ensemble Frocks
in lovely rich prints with nipped-in waistline, frills, flares and uneven hemlines. Sleeveless frock and coatee with sleeves. Price..... **$25.00**

Dainty Sleeveless Blouses
Washable Satin and Crepe Blouses, with vestee and frilled fronts, trimmed tucks and pearl buttons. In sand, rose, eggshell and white. Sizes 34 to 40. Prices..... **$3.95** and **$5.95**

—Second Floor, HBC

Monday's Attractive Values in Knit Underwear for Women and Children

400 Women's Spring-Weight Vests
Fine cotton ribbed with built-up tailored strap. Sizes 36 to 44. Price..... 3 for **$1.00**

Women's Spring-Weight Bloomers
Fine ribbed cotton, cut full and roomy, and finished with double gusset. In pink, peach, orchid, sky and white. Sizes 36 to 44. Priced at..... 3 for **$1.00**

Women's Rayon Silk and Lisle Vests
A firmly knit fine rib rayon silk and lisle garment with opera top or built-up tailored strap. In orchid, peach, pink, sky and white. Sizes 36 to 44. Price..... **95¢**

Large Sizes in Women's Combinations
An excellent Spring-weight soft-ribbed cream cotton, with built-up strap and tight knee. Price..... **98¢**

Women's Rayon Silk and Lisle Combinations
In knee length with opera top. Shown in peach, pink, sky, orchid and white. Sizes 36 to 40. Price..... **$1.98**
Size 44..... **$2.25**

Girls' All-Wool Knickers
in a light Spring weight in assorted colors. Sizes for 2 to 14 years. Per pair..... **69¢**

Children's Underwaists
in knitted style or coutil. Well taped and buttoned. Sizes for 2 to 14 years. Price, **69¢**

Children's Knitted Combinations
with buttoned front with strap shoulder—taped and finished with garter attachments. Sizes for 2 to 12 years. Price..... **69¢**

—Second Floor, HBC

The Most Efficient Electric Cleaner Ever Built

The new Hoover, twenty-five per cent more efficient than any machine previously offered, is the easiest, fastest and most thorough cleaner ever produced. The new Hoover costs no more than previous models, and it can be yours for

$4.50 Down

the balance being payable at the rate of $5.00 a month. Just phone 1670 and our Hoover representative will be glad to give you a free home demonstration without obligation.

—Third Floor, HBC

Transformations Wigs and Toupees

Our Wigs, Toupees and Transformations lend charm and individuality to their wearers. Ladies whose hair has begun to thin or turn grey or to show the result of unskilled dyeing need a featherweight wig or transformation. Consult our Mr. Hanson, who has had thirty-five years' experience in wig and toupee making. You are invited to inspect our assortment of artistic hair goods. We also specialize in permanent waving, manicuring, marcel, finger and water waving, shampooing, facial and scalp treatments, Inecto and henna packs.

—Hairdressing Parlors, Mezzanine Floor, HBC

Youthful Easter Hats

Of Bakou, Sisol, imported Swiss hair, imported lace Tuscan; all these and many others of the season's smart materials are cleverly utilized to the best advantage. The Hats are dressy yet tailored to the mode. The effects are soft and becoming whether in the brimmed or off-the-face styles. Black and navy are prominent with a good selection of all new colors. Head sizes for miss or matron.
Price..... **10.00**

—Second Floor, HBC

We Teach the Making of Tailored Lamp Shades

You will enjoy blending the beautiful colored silks and stitching them together, or you may prefer the parchment shades on which you paint with freedom if you are an artist, or with pattern and every help if you are inexperienced.

If any of your shades are in need of freshening up to be ready after the Spring house cleaning, we are prepared to do them for you reasonably and atttractively.

Art Needlework Dept.,
—Second Floor, HBC

Have You Visited the Pen Section?

The new Pen Corner, conveniently located in our Stationery Section, is splendidly equipped with the newest models in Waterman, Parker, Scheaffer and Wahl Fountain Pens, Pencils and Desk Sets.

Whether for personal use, birthday gifts or presentation purposes, you will find an adequate display and every facility for proper selection.

—Main Floor, HBC

$215

Is Monday's Price on the

Willis Piano

This piano has been thoroughly reconditioned, and is really a splendid instrument—a wonderful snap for any one fortunate in getting it at the price.

A week ago we offered it at $275.00 with the assurance that it would be reduced $10.00 each day until sold.

If you need a piano, now is your opportunity to buy one at a substantial saving.

See It Monday
Terms: $10.00 Down—$10.00 Monthly

—Music Dept., Third Floor, HBC

For Easter Travelling

Why hamper yourself with out-of-date baggage when at such reasonable cost you may equip yourself with a Modern and Convenient Trunk or Suit Case such as you will find in our extensive displays. The following are a few of the many excellent values we are offering.

Club Bags
in black or brown fabrikoid with clasp lock and catches. Lined with checked linen. Price..... **$4.50**

Ladies' Suit Cases
Grain-finished brown or black fabrikoid, handsomely lined with brocaded rayon material. Fitted with two clasps and locks. Priced at..... **$10.50**

Ladies' Utility Hat Cases
Black enamelled fabric with leather trimmings; nicely lined and fitted with convenient pockets. Price, **$5.00**

Steamer Trunks
Made from three-ply veneer with metal covering, with brass reinforcements, strong lock and catches. Complete with two-compartment tray; 36-inch size, Price..... **$12.50**

"Aeropack" Travelling Cases
carry conveniently three dresses, two hats, two pairs of shoes, two pyjamas, two pairs of gloves, one pair of slippers, twenty-five handkerchiefs and four changes of hose and lingerie. These cases are light in weight, yet unusually strong and durable. Brown and black fabrikoid with brocaded lining. Priced at..... **$10.50**

Wardrobe Trunks
made from strong black enamelled fibre, reinforced with metal, strong brass corners and locks. Fitted with four drawers and eight hangers. A strong, serviceable trunk at the low price of..... **$35.00**

—Main Floor, HBC

HBC GROCETERIA CARRY AND SAVE

Six Extra Special Bargains for Monday Shoppers

1 lb. Nabob Tea and 1 Packet Jelly Powder. (Limit 2)..... **50¢**
Campbell's Tomato Soup, 3 tins for..... **25¢**
Pearl White Naptha Soap, 8 bars for..... **25¢**
Mac's Best Tomatoes, 2 large tins for..... **25¢**
Snap, the Great Hand Cleaner, 2 tins for..... **35¢**
Salmon, Fancy Pink, ½-lb. tins, 2 tins for..... **15¢**

See Our Special Section for Daily Bargains Not Advertised

—Lower Main Floor, HBC

What 39c Will Buy in the Drug Section Monday

2-lb. Bar Castile Soap..... **39c**
Pinaud's Face Powder..... **39c**
Minty's Tooth Paste, Giant..... **39c**
Stearn's Kasagara, 4 oz..... **39c**
5 lbs. Epsom Salts..... **39c**
Glycerine and Rose Water, 8 oz..... **39c**
Creolin, 16 oz..... **39c**
Serva (a new sanitary napkin)..... **39c**

—Main Floor, HBC

Time for Screen Doors and Window Screens

Get them up now before the flies come, and you won't be troubled later on in the season. We carry in stock every wanted size and style.

No. 20 Plain Door
Size 2.6 x 6.6 and size 2.8 x 6.8. Price, each..... **$2.49**
Size 2.10 x 6.10. Price each..... **$2.69**
Size 3 x 7. Each..... **$2.89**

No. 40—An Unvarnished Door With Fancy Corner Brackets
Size 2.8 x 6.8. Price, **$3.25**
Size 2.10 x 6.10..... **$3.50**
Size 3 x 7. Price..... **$3.75**

No. 48—Varnished and With Lattice Bottom
Size 2.8 x 6.8. Price, **$3.60**
Size 2.10 x 6.10..... **$3.95**
Size 3 x 7. Price..... **$4.25**

No. 68—A Varnished Door With Fancy Top and Solid Panel in Bottom
Size 2.8 x 6.8. Price, **$4.25**
Size 2.10 x 6.10..... **$4.50**
Size 3 x 7. Price..... **$4.75**

No. 72—Varnished Door With Fancy Oval Top and Brackets and With Solid Panel at Bottom
Size 2.10 x 6.10..... **$5.25**
Size 3 x 7. Price..... **$5.50**

Screen Door Fittings
Complete, per set..... **35¢**

Window Screens
No. 1, height 10 ins., opens from 18 ins. to 24 ins..... **45¢**
No. 2, height 10 ins., opens from 22 ins. to 30 ins..... **49¢**
No. 3, height 10 ins., opens from 26 ins. to 44 ins..... **60¢**
No. 5, height 14 ins., opens from 18 ins. to 28 ins..... **59¢**
No. 6, height 14 ins., opens from 22 ins. to 36 ins..... **65¢**
No. 7, height 14 ins., opens from 26 ins. to 44 ins..... **75¢**
No. 11, height 18 ins., opens from 20 ins. to 32 ins..... **75¢**
No. 12, height 18 ins., opens from 22 ins. to 36 ins..... **80¢**

—Third Floor, HBC

For Garden Lovers

Nowhere is the call of Springtime so insistent as in the garden. Everything is growing fast—including, alas! the weeds—but including also many lovely plants that will well repay for your care and cultivation.

We have a complete stock of dependable tools at reasonable prices.

Long-Handled Shovels
Long-Handled Spades
Long-Handled 4-Tine Digging Forks
Short-Handled Spades
Short-Handled Digging Forks
All have solid steel backs. Special, each..... **$1.25**
Straight Tooth Garden Rakes. Prices..... **70¢** to..... **$1.15**
Steel Rakes with concave teeth..... **$1.35**
Garden and Field Hoes. Prices..... **70¢, $1.20, $1.35** and..... **$1.55**
Dutch Hoes. Prices. **70¢, 75¢** and..... **$1.25**
Turf Edgers, with steel scimitar shape edges. Price, each..... **$1.00**
Combination Weeder and Hoe..... **$1.00**
Stirrup Hoes. Price..... **$1.25**
Garden Wheelbarrows, with wood boxes and removable sides. Malleable wheels. Two sizes, Prices..... **$6.95** and..... **$7.95**
Steel Tray Wheelbarrows in two styles—shallow tray and deep tray. Priced at, each..... **$7.95**

—Third Floor, HBC

"Our Leader" English Bleached Sheetings

in all wanted widths and the best value procurable in Sheetings. Made from a strong cotton of fine texture giving the utmost in wear.

63 ins. Per yard..... **69¢**
70 ins. Per yard..... **75¢**
80 ins. Per yard..... **85¢**
90 ins. Per yard..... **95¢**

Sheets Hemmed Free of Charge

"Our Leader" Hemstitched Pillow Cases
Widths 42 and 44 inches. Quality and texture to match the sheeting. Per pair..... **$1.00**

Special Offering in Rayon Silk Bedspreads
Size 80 x 100 Inches
Woven in a pattern that stands out clearly. These Bedspreads are lustrous and dainty and there is a choice of rose, mauve, green, blue and gold. Price..... **$4.95**

—Main Floor, HBC

Spring Colors Shown in Brilliant Fabrics

New Fashions in Wool

THE mannish influence is reappearing in the mode that has been uncompromisingly feminine for a few seasons. Tailored suits for early Spring are crisply fashioned from mannish suitings in very dark colors, including brown, blue and Oxford. Yet there is, as usual, more than one smart side to the subject of suits. Jacket models with flaring peplum sections will be seen frequently around the Easter season. There will be belted suits interpreted in worsteds and tweeds, sportslike models as well as more formal types.

The youthful bolero jacket suit which one Avenue shop is stressing is pictured and indicates a decided normal waistline effect, the skirt worn with a light-toned tuck-in blouse of silk. Its very flat collarless neckline suggests a fox scarf.

Although skirt lengths in the new suits vary from a possible three to four inches below the knee, the waistline is placed at normal, some jackets unbelted, others wearing wide self belts, which is a detail true also of ensembles, coats and dresses.

One of the most distinctive revivals in the realms of coats is the old-familiar polo coat, amazingly smart in this new season when browns are prominent and the coat is accented by brown accessories. The model illustrated has inverted pleats and the seams and edges are piped in brown leather. The polo coat has lost none of its customary fulness, which is drawn in to the waistline by a self fabric buckled belt.

Browns and the various beige shades rank high on the color chart of Spring woolens. There will be much distinction to blues, shown in a wide range from the very light tones to navy. Paris places considerable stress on Spring brown and on dark blue.

Orange is conspicuous as an accenting shade appearing in tuck-in blouses to accompany brown tailleurs.

For the spectator the white sports costume is fashioned from interesting woolen novelties such as a square mesh basket weave, the frock cut in one piece, simply styled, self belted, and trimmed with covered buttons. It is smartest when complemented by a white hat, white gloves, white handbag, pumps and suntan hosiery.

Black Straws and Print Scarves

THE first Spring straw is due to have a brim, curved about the face or folded abruptly back to expose the arch of the brow. Since brims with eye-shading propensities are as yet decidedly new to the present mode, the earliest hat is likely to be of the type sketched, for everyone has become accustomed to revealing the countenance. Brims in various widths will arrive at a later date.

Glossy straws of the Spring and Summer being at their best in black, black hats will be worn to a great extent, trimmed in some manner with a bow. Hardly a new chapeau but has a bow of some kind, even felts wearing many looped bows of grosgrain ribbon on the right side of the brim, which in many cases is a trifle shorter than the left side. Satin, with its high sheen, is smartest on lustrous straws.

The India print square in its interesting designs and multicolors assumes great interest in the realm of cottons for garments and for scarves, the latter worn around the neck or on the head.

Peasant print squares in large sprawling patterns or in tiny spaced motifs are very smart when fashioning clever beach coats of hip length to be donned over bathing suits of pique. Two or more squares make a beach skirt, sometimes gathered into a wide belt, or with a bib and suspender effect, as a coverall for the swimming suit. The two-piece tuck-in sports dress is charming when made of these squares having diminutive patterns. And such a costume is completed by a wide-brimmed hat of the same fabric, pumps and matching handbag. Carrying the whim further, there are parasols and beach mattresses all in the same colorful cotton.

Riveria Fashions

THE cape and capelet attain their best and most frequent expression at European Winter resorts. Patou's tweed tailored dress with a buttoned-on shoulder cape scarcely reaching to the elbow was the forerunner of many succeeding versions. All manner of capes have followed, none more interesting than the triple one on the navy blue crepe moracain frock seen at Cannes.

Everything expected of Shantung has come to pass in the resort mode for it is ever present in Riviera suits, dresses, and even hats. Georgette is omnipotent in afternoon models, stunning when in black and white combination. Effective is the pleated white underdress with a tie-on tunic of black georgette having a touch of white pleating at neck and sleeve.

The white frock leans in the direction of the colored coat lined with white, buttons and belt of the dress matching the coat. Also the short coat of bright hue is a chic accompaniment to the white dress.

One couturier designing with the Riviera in view is Molyneux, whose new ensembles consist of a one-piece dress and hip length jacket made of printed satin, grey tweed, or plaided jersey. A restrained use of prints is seen in a Molyneux dress and jacket of navy blue wool with only a large tie of printed crepe on the dress echoing the print lining of the coat. A model in brown tweed has its jacket and scarf lined with beige georgette.

Slim Coats in Ensembles

EARLY birds in the realm of warm weather ensembles with moderately long coats appear to strike the same note of slimness that ensemble coats have done these many seasons. Shoulders are tailored, sleeves are fairly close fitting and only in the skirt portion is there evidence of a very slight flare, if any. The unlined coat of silk or rayon is keyed to a dress of perhaps a different material, or another tone.

The two-fabric theme is carried out in the sports ensemble, the slender line three-quarter-length coat made of a combination weave of synthetic yarn and silk flat crepe, while the simple knot trimmed one-piece frock is made of another synthetic weave without silk thread. In this dress is further evidence to bear out the fact that necklines for sports are cut a trifle higher than of yore.

Instead of silk in combination with synthetic yarns, wool is used for novelty ensemble fabrics in the two-material alliance, or at least the coat fabric is partly wool and the dress all synthetic or mixed with silk.

Rayon crepe in small prints is one of the Spring prophecies for the two-piece suit, with the blouse of a sheer ninon in a matching pattern.

A printed moire given permanent finish is a new fabric sponsored for sports frocks as well as evening gowns, many of the designs being large and widely spaced.

Frocks for Juniors

MORE subtle developments of the current silhouette are required for juniors. Sometimes just the slightest interpretation of sophistication is made, but each Spring model is youthful and one of grace.

All skirt lengths are even for general daytime wear and drop to four and five inches below the knee. Afternoon hemlines are irregular with dipping manoeuvres to offer diversity.

Intricate seaming, careful fashioning and designing emphasize the slim waistline and the smooth hip. Flares sometimes are quite distinct and occasionally are supplemented by pleats appearing in godets.

Collars and cuffs have taken on additional prestige. Cuffs are varied in line, flaring upward or downward according to the mode of the dress and harmonizing with its contour. Lingerie touches and the use of contrasting colors form simple though smart trimmings.

High shades, the favorites for daytime, are prominent in flat crepes. Prints, generally floral in design, are ideal for school and college, being colorful, practical and particularly suitable for campus wear. Many prints show black backgrounds, black being a smart acent note of the Spring.

Ensembles Versus Suits

THE suit for Spring is executed in such various and sundry ways as to attain importance in the new fashions. But despite the short jackets, the three-quarter and seven-eighth-length coats, the full-length ensemble persists and is valuable to the woman who does not find the jacket, separate skirt and blouse type of costume especially becoming.

For early wear ensembles comprising dress and coat are made with the same material used for both—woolens of not particularly heavy weight. Contrast enters by way of color, the coat of one and the dress in either a lighter tone or a different color, the coat lined in this.

Very fine wool crepe in yellow and in cocoa is Germaine Lecomte's choice for the ensemble at the left of the group. The dress is made in one piece of yellow crepe, belted narrowly in the coat color at the waistline and the skirt cut with the much-favored angular details about the hips, where graduated gores give movement and fullness. Similarly the hip section of the brownish coat is seamed at the hipline, its sleeves slightly full and drawn into narrow cuffs of the yellow crepe, and collar faced with the same.

Fur as yet is absent from the first ensembles from Paris workrooms, perhaps for the reason that flat furs do appear on Spring suits of the short jacket type.

A suit adapted to the American mode is the Callot, original sketched centre, illustrating the loose hanging jacket with an up-in-front line suggestive of the bolero. In this instance red woolen is contrasted with white crepe in the blouse and white American broadtail, which trims the coat collar and sleeves. Instead of the pleats which designers show a tendency to favor in suit skirts, sophisticated goring adds fullness below the knees.

Chanel's suit model at the right has a more than less formal mien in its incrusted detail on the coat to emphasize the moulded waistline. The skirt is straight save for cluster pleats posed at the front. This is in a pale biege woolen already marked as a smart Spring color, and is accented by brown moire caracul applied in a shallow scalloped line.

Dress Trend for Spring

CONFIRMATION of certain fabrics and colors for Spring is given in fashions women have accepted for wear at European and American Winter resorts. Although prints are appearing they are conspicuous in contrast to the numerous costumes in solid color. Yet this is no indication of a printless Summer.

The smartest sports frock, however, is in the rough Oriental silks, of which Shantung achieves the greatest prominence. This coarse, glistening silk is lovely in white but very wearable in pastels, of which maize, flesh, natural, green, orchid and light blue and pink lend a rainbow effect to the sports landscape.

The sleeveless frock makes up for its lack of covering over the arms by wearing a collar this season, sometimes cut moderately low and again closing at the base of the throat. It is effective when finished by a little shoe string tie as in the frock pictured left. This is an example of the waistline type, with seamed detail and cluster pleated skirt, dropped to a length of four or six inches below the knees.

All the world of women soon will be wearing jacket suits or dresses cut with the bolero to simulate this coat effect. Many of the latter are in one piece, which makes for quick and facile adjustment as a separate skirt, blouse and jacket do not. The model shown right is made of cornflower blue flat crepe (or navy blue, green, black or red) as to skirt and bolero section with an attached blouse of eggshell crepe, laced down the front. The buttoned trimmed sleeves of the blouse are revealed below the ruffled sleeves of the bolero, which, by the way, is joined to the skirt in back and hangs loose and free in front only.

The smart frock for wear beneath the Winter coat is of flat crepe (if not a print) in one of the light Spring shades such as green, blue, tan, a bright red, although it still is smart when in black. A dignified model cut with a circular skirt having a front drape is illustrated centre, showing the fashionable bow trimming, rather large on the blouse front, with smaller bows tying above the wrists.

JACKET-DRESS COSTUMES

The Spring ensemble which takes the form of jacket and dress is less formally tailored than the average two-piece suit and belongs primarily to sports wear. The dress in one-piece usually is belted and often made without sleeves. With this is worn a jacket wrist length, flared and frequently collarless or with a small collar and self tie at the neck.

Shantung is a favorite fabric for such a costume, although crepe de Chine, too, is used, sometimes printed crepes, tweeds, kasha, wool crepes and mixtures. Doubtless this version of dress in silk will be the most practical for late Spring and Summer.

NEW HOSIERY TONES

White is smart for the resort season, given contrast, and especially attractive when this note is furnished by way of hosiery. Deeper toned hose is charming with white frocks and white shoes, another fashion reminiscent of a decade ago, only the 1930 hose are extremely sheer. New shades are versions of the darker sun-tan tones.

Ivorie is a recent introduction in hosiery colors for Spring and Summer. This particular hue and other off-white colors which are modifications of ivorie may be worn effectively with the new pastel tinted shoes.

Lingerie Notes on Silks

THERE may be uncertainty as yet in some quarters as to the real fashion importance of prints for Summer in view of the fact that they are seen in the minority at Southern resorts. Nevertheless, the printed silk frock is one of the leading midseason modes and will have a strong position in Spring and Summer costumes. Monotonous indeed is the wardrobe in which silk dresses are all of solid solor, however bright and gay.

One does not have to go far now to find very clever print frocks having a pleasant balance of color on dark backgrounds. The most interesting after so many wearisome seasons of garish patterns are the faconne silks, or those having a small woven pattern in the background shade further enlivened by scattered motifs in white or a sharply contrasted color.

The lingerie touch also is one of the newest ways with printed frocks, as witness the faconne print sketched. In this the deep oval neckline is outlined with rose red grosgrain ribbon and a narrow georgette frill applied toward the neck instead of pointing outward.

The lingerie note is seen as frequently to add a dainty bit to solid color silk both at neckline and sleeves. Fine white organdie is used for the vestee, collar and undersleeves on the green crepe dress at the right, rows of pleated organdie arranged in curving lines.

Neither of these models is without its bow trimming and the sleeves reveal a trend toward greater decorativeness. Innumerable sleeves of recently designed models show the tendency of creators to depart from the long, plain close-fitting type. Some sleeves are shirred between wrist and forearm, others have a series of horizontal inverted tucks which extend but half-way round the arm. At the least there are self tabs, ties or bows.

Blouses Worn In or Out

IT IS a poorly designed blouse that has not had its origin in the minds of the French couture. The ingenuity of the detail and the combination of colors make the Spring blouse a very personable garment. It has definite character and a charm as distinctive as the most skilfully designed dress bodice.

Mid-season openings gave a marked impetus to the suit. With this costume pronounced for Spring, the blouse becomes a necessity in natural sequence.

White crepe is the most popular blouse material, yet there are handsome models developed from georgette and the opaque crepes.

The plastron or bosom front of the Callot model shown upper left is partially composed of fine horizontal tucking. The ends which emerge from the tab section in front continue around to the neck to tie in a bow at the back. Links fasten the cuffs of the slightly puffed sleeves.

The petal collar, composed of white crepe de Chine and green, is one which Lanvin shows over and over again without monotony, surprising though that may be. Green crepe incrusted on the white in banding form makes this an exceptionally clever model for wear with tweeds in green mixture.

Lanvin in particular favors the overblouse for wear with informal and formal suits. The white crepe blouse, banded in brown, shown right above, seems to have been inspired by a sweater. Its narrow turndown collar, fastened with one button at the throat, is to be worn on the outside of the suit coat.

A silk jersey tuck-in from Jenny is noteworthy in the placing of contrasting colored bands on the sleeves and at the neckline, as well as the V-shaped tucking which decorates the front. It, too, is not so far removed from the knitted slip-on in inspiration.

FASHION AND FIGURES

It is the conviction of stylists that the new contour many women were loath to accept will encourage the return of moderate curves which the majority of the sex will be glad to regain and control through a healthy regulation of diet.

The extreme methods of reducing to attain the sylph-like figure of last year resulted in sagging muscles, bodies without vitality, and an unhealthy color, it is claimed, all of which is disastrous when one attempts now to wear the new revealing chiffon frocks with their delicate pastel shading.

Health and beauty go hand in hand, and it is believed the new fashions will thus prove of benefit.

Sports Suits for Spring

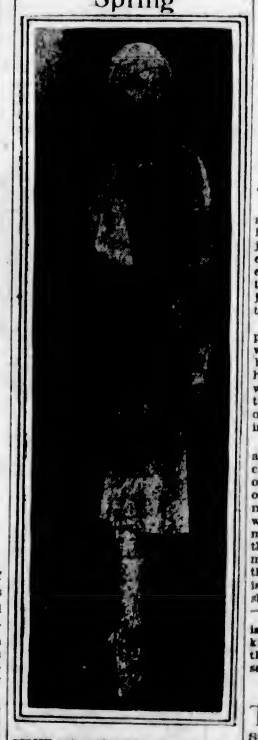

THE exigencies of modern life are responsible for many rules of fashion. Daytime costumes in which one is correctly attired to go hither and yon to sports and luncheons or a few hours in town, reflect some form of the skirt and jacket suit.

When definitely of sports persuasion the Spring [illegible]dons are very often of the [illegible]gher surfaced weaves in all silk [illegible]r the practical alliance of silk or [illegible]ool with rayon-like yarns. Parti[illegible]larly adaptable for suits and spor[illegible] ensembles are these rough crepes, [illegible]ynthetic tweeds and two-yarn com[illegible]inations, sufficiently light in we[illegible]ht for comfort and yet enough bod[illegible] to tailor nicely and yield to the sea[illegible]ned details designers stress to such [illegible]an extent.

Though suit skirt [illegible]ngths as yet vary, the prescribed [illegible]ength extends to within fourteen i[illegible]hes from the floor, and the even h[illegible]mline prevails, at least as even a c[illegible]e as circular fullness, when present[illegible] will allow.

A typical suit for sp[illegible]tator sports is illustrated, the jacket being of knuckle length, narrowly belted at the waistline and conforming to semi-tailored lines.

WAFFLE PIQUE

THE waffle effect in pique introduced last year is glorified in Springtime sports dresses. One decidedly smart color is a bright red, having an orange cast, toned down a trifle by the white threads which form the tiny checked effect. This cotton material is so supple that it tailors beautifully and can be moulded to the figure without seeming the least bit tight. Sleeveless sports frocks of this are made with conservatively flaring even length skirts, belted waistlines and bodice trimming of incrusted bands of the reverse side of the material, which in color is of a much deeper cast.

One of the newest colors introduced in Paris for evening is violet, seen in light shades and in dahlia, which is a bright violet tinted with pink. Dark purples like plum and prune also are charming in evening materials. White and pink are always fashionable for Summer, but the pick of the new season verges on mauve and resemble the tones of the orchid.

THE TREND IN LINENS

In addition to plain linens for Spring, there are new tweed effects painted and embroiderd linens admirable for handbags, and with varied uses for accessories. Shantung linen has been created for shoes and matching handbags because of its wearing possibilities.

The new trend in linens is toward woven jacquard patterns and away from the prints. These jacquard or damask weaves are very smart in resort shoes and bags.

PLAIN TWEEDS

So many novelties are appearing in Spring tweeds that the plain tweed in a rich dark shade of red, brown or navy is decidedly attractive and stands out as quite distinctive. The smart tweed coat for travel is clever with artful seaming, flares from waistline to hem affects the elbow length shoulder cape, is flat about the neck, and worn with an off-the-face hat having a lengthened back.

The Sunday school teacher asked the children to write down the names of their favorite hymns. One little girl wrote down "Willie Smith."

Paris Comes to the Crown Millinery Parlors

YES, "Paris comes to the Crown Millinery Parlors"—there is the unmistakable touch of the Parisian modiste in our new and charming millinery creations and direct importations from the world's centres.

BRIMS ARE BACK!

OUR exposition includes the new flattering types that are so becoming with the new gowns. Brims that are narrow and graceful; others larger, but the crown is still small and chic. These new ideas are expressed in the very finest Bakou, Sisol, Panamalaque, etc.

We Invite Your Early Inspection

Crown Millinery Parlors

MISS M. E. LIVINGSTONE

621 View St. Phone 4069

Trinidad was the largest oil producer in the British Empire last year.

Many people of Switzerland are returning to work after a long idleness.

SHE - - -

Put On Her Party Dress To Cook the Evening Meal

IMMACULATELY clean always . . . that's one of the delightful things about cooking with an electric range. There's never any soot or smoke . . . never any fussing with greasy pots and pans. It's a pleasure to work with a gleaming, spotless electric range.

Electric cooking, too, is so much easier and CERTAIN. No bothersome kindling. No dirty coal . . . just snap the switch.

See our display of Electric Ranges today and let us demonstrate their possibilities to you.

Installed for a Small Down Payment Balance Monthly

B.C. ELECTRIC

DOUGLAS ST. PHONE 2313 LANGLEY ST. PHONE 123

Women's Activities

Clubs and Societies

Canadian Daughters' League

Assembly No. 5, Canadian Daughters' League, will hold the regular monthly social meeting in the Sons of Canada Hall next Tuesday evening, when the members of the Far West Assembly No. 30 are invited to be its guests. The meeting will open at 7:30 instead of 8 o'clock, when a brief business session will be held. The special committee would remind the members of No. 5 to be ready with their suggestions respecting the conduct of the Diamond Jubilee celebration of British Columbia entering the Dominion of Canada.

• • •

Daughters of England

The business meeting of Lodge Primrose No. 32, Daughters of England, was held on Friday evening in the S.O.E. Hall, the worthy president, Mrs. Bissenden, presiding. Good financial reports of the dance convened by Mrs. Baron, and the card party by Mesdames Maysmith and Browning were given. Final arrangements were made for the decoration service to be held on Sunday, April 20. Members will please meet at the first gates of Ross Bay Cemetery at 2 o'clock. The choir will meet for practice on Wednesday evening at 8 o'clock, at the home of Mrs. Hatcher. After the next meeting, on April 25, a programme is being arranged, followed by a dance. The decorated Easter basket was won by Miss Barnes.

• • •

Pythian Sisters

The Pythian Sisters of Island Temple No. 8, held their anniversary birthday party and banquet on Thursday evening, M.E.C. White presiding. After a short business meeting, sister and brother knights adjourned to the banquet hall, where supper was served by Mrs. Carter and her committee. The tables had been tastefully decorated by Mrs. Smith with Spring flowers donated by Mrs. Duplain. All members are invited to a social tea to be given at the home of Mrs. Mee, 340 Berwick Street tomorrow.

• • •

Typographical W.A.

The regular monthly meeting of W.A., No. 65, to Victoria Typographical Union was held on Thursday afternoon in the Eagles' Hall. There was a good attendance and much constructive work planned. The monthly card parties are increasing in popularity, the last one held at the home of Mr. and Mrs. F. A. Griffiths was the most successful yet held. Next month's party is to be held at the home of Mr. and Mrs. Walter Skett, 1722 Lee Avenue, on Saturday, May 3. The auxiliary welcomed one of its absent members, Mrs. Jack Moran, who is visiting in Victoria from Green Island Lighthouse.

• • •

Harvey Boggs Chapter

The monthly meeting of the Harvey Beaumont Boggs Chapter, I.O.D.E., will be held on Tuesday at 2:30 o'clock at headquarters. Members are asked to note the change of place.

• • •

Y.W.C.A. Tea

Arrangements are now well under way for the "guest tea" to be held in the Y.W.C.A. building, Thursday afternoon, May 1. It is anticipated that a large gathering will be present, as several organizations have already signified their intention of taking tables. Tables will be arranged throughout the attractive rooms with a profusion of Spring flowers which are now at their best. The floor plan of the building lends itself very readily to an affair of the kind.

• • •

Emmanuel W.A.

The monthly gathering of the Emmanuel Baptist Women's Auxiliary was held on Monday evening last, at the home of Mrs. George Ansty, Gonzales Avenue. Short talks were given by Mrs. Roy Elsy on the life of Mrs. Priest, missionary in India, and by Mrs. Marrion, on the subject of Dr. Grenfell, of Labrador. Arrangements were completed for the holding of a social evening and sale of Easter novelties at the home of Mrs. Knox.

• • •

Y.W.C.A. Exhibition

There will be an exhibition of work done by the Y.W.C.A. classes during the Fall and Spring term, on Wednesday, from 3 to 9 p.m. China painting, basketry, art and handicraft will be shown. Tea will be served. A cordial invitation is extended to all.

• • •

Bishop Cridge Chapter

The regular monthly meeting of the Bishop Cridge Ministering Chapter, I.O.D.E., will be held at the home of Mrs. Russell Ker, 1470 Rockland Avenue, on Tuesday, at 2:30 o'clock.

• • •

Catholic Women's League

The annual meeting of the Victoria subdivision of the Catholic Women's League will be held in the Bishop's Palace on Tuesday at 8 o'clock.

• • •

Wildwood Mission

A bridge drive will be held at the Wildwood Mission Hall on Tuesday at 8 o'clock. Prizes will be given and refreshments served, and tables may be reserved by telephoning 3670R.

• • •

Conservative Women

A special meeting of the Victoria Women's Conservative Association, is called for Tuesday, at 2:30 p.m., in the Conservative rooms, Campbell Building. As special business is to be taken up, and the president requests a good attendance.

• • •

Girl Guides

The monthly meeting of the local association of Girl Guides will be held at headquarters tomorrow at 5 o'clock. As important business is to be discussed, a good attendance is requested.

• • •

Sir M. Begbie Chapter

The regular meeting of the Sir Matthew Baillie Begbie Chapter will be held at the home of Mrs. Claudet, 1647 Monterey Avenue, on Thursday, at 3 o'clock.

• • •

Bible Class

The Bible Class will meet today at 4:30 o'clock. All women and girls are invited to come and enjoy this hour in Bible study.

• • •

Court Maple Leaf

The ladies of Court Maple Leaf will hold their twenty-second anniversary gingham dance and concert tomorrow evening in the A.O.F. Hall.

• • •

Ready-to-Help Circle

The Ready-to-Help Circle, King's Daughters, will meet at the home of Mrs. Little, Dallas Road, tomorrow, at 3 o'clock.

• • •

Queen of Island Lodge

The Queen of the Island Lodge, No. 209, L.O.B.A., will hold an Easter party at the home of Mrs. Doherty on April 17, and a court whist drive will be held on Wednesday, April 23.

• • •

Pro Patria W.A.

The Women's Auxiliary, Pro Patria Branch, Canadian Legion, will hold their regular monthly meeting tomorrow evening, at 8 o'clock.

• • •

To Hold Social

The Catholic ladies of South Saanich will hold their military 500 and social in the Agricultural Hall, on Wednesday, April 23.

Outdoor Sketching Class to Be Formed

A meeting will be held at the school board office, City Hall, on Wednesday evening, at 8 o'clock, to enroll members for the sketching class sanctioned by the school board for the ensuing Summer months. The object of going direct to nature is to enable students to create their own studies, to be used for further development during the Winter term.

Mr. Arthur Checkley, well-known artist, has been appointed to supervise the class and give his assistance.

Theosophical Society

The weekly public meeting of the Victoria Independent Theosophical Society will be held on Monday evening at 8 o'clock in the rooms of the society in the Jones Building, Fort Street. The study of "The Ocean of Theosophy" will be continued. Discussion by the public is invited.

Fellowship Hour

A friendly fellowship hour will be held at the Y.M.C.A. this evening, starting at 5 o'clock. It will take the form of social singing, supper, devotional reading and an address from Dr. W. E. Daly. James Hood will act as soloist and all men are cordially invited to attend.

DONATES MEDAL TO MUSIC FESTIVAL

Among the medals which have been donated for the Victoria Music Festival, to take place here next month, is one from Mr. Warren D. Allen, Stanford University Memorial Church organist, California, who adjudicated the piano competitions at last year's music festival here. Mr. Warren and his family will probably spend the Summer months in Victoria this year.

EASTER DANCE PLANNED

The Get Acquainted Club will hold another dance on Thursday, April 17, from 9 till 1 o'clock, in the Sons of Canada Hall.

London society women are taking up old-fashioned embroidery.

Sightless to Play Here

ABOVE is a photograph of the orchestra of sightless musicians which will come from Vancouver to Victoria on April 25, and will give a performance at the Empress Hotel, under the auspices of the Victoria Ladies' Musical Club. Tickets for the performance, which will start punctually at 8 p.m., will be priced nominally, it being the object of the club that everybody should have an opportunity of appreciating the work which has been done for the blind. The proceeds will be devoted to the buying of instruments and to the paying of a nominal fee to the instructor. No outside talent will be employed, all the musicians being taken from the Institute for the Blind.

Island Social Notes

Metchosin

Miss Eileen Money is the guest of Miss Gwenyth Meredith-Jones for a few days.

• • •

The Misses Milne, "Meadowbank," entertained with three tables of bridge on Friday evening.

• • •

Mr. and Mrs. R. S. Peecock entertained their bridge club Saturday evening at the Metchosin Hall.

• • •

Miss Sterry is visiting Mr. and Mrs. H. S. Jordan, "Kenwick," during the Easter holidays.

• • •

Audrey Tremaine and Katherine Milne, who are atending Strathcona Lodge School, are at home for the holidays. Peter and Desmond Bradford and William Milne, of the Shawnigan Lake School, are also at home.

South Pender, Saturna

Mr. and Mrs. G. F. Payne and party were the guests of Mrs. L. S. Higgs at South Pender on Sunday afternoon.

• • •

Mr. E. Beaumont, in his yacht the Discovery Isle, visited South Pender on Wednesday.

• • •

After visiting her parents, Mr. and Mrs. A. R. Spalding, Mrs. Walker return to Vancouver on Tuesday.

• • •

Master W. B. Spalding-Irving is spending his holidays at South Pender.

• • •

Miss Payne has returned to her home at Sidney after visiting her brother and sister, Mr. and Mrs. G. F. Payne, Saturna.

• • •

A party was conveyed by Mr. H. A. Spalding in his launch, the Margaret, to Galiano Island on Wednesday from South Pender and Pender Island to attend the annual dinner of the Canadian Legion held at the Farm House Inn. The party consisted of Messrs. G. F. Parkyn, H. A. Spalding, C. C. Conery, of South Pender; Messrs. J. F. Bridges, H. E. Scott, W. Falkner, P. Grimmer, J. M. Clague, F. Smith, J. Bradley and Major Boyer, of Pender Island. The dinner was of special interest, being held on the thirteenth anniversary of the capture of Vimy Ridge.

• • •

Mrs. Spalding-Irving has returned to South Pender after spending a week in Victoria, where she was the guest of Mrs. Mellander, Oak Bay.

Royal Oak

Miss K. Oldfield left on Thursday night's boat for Vancouver, where she will spend a few days.

• • •

Mrs. H. T. Hughes returned on Thursday from California, where she has been for several weeks.

• • •

Miss Madge Griffin, of Errington, spent a few days with her parents, Captain and Mrs. Griffin, Brookleigh Road.

Alberni

On Friday evening the Alberni Athletic Association held a successful bridge drive in Forest's Hall, in order to raise funds for the July 1 celebration. Twelve tables were in play, the prize winners being Mrs. W. Anderson and Mrs. A. Robertson, and Mr. A. H. West and Mr. Gordon Campbell. Others present were: Mr. and Mrs. H. Williamson, Mr. and Mrs. M. M. Stevens, Mr. and Mrs. A. G. Freeze, Mr. and Mrs. C. C. Frost, Mr. and Mrs. Gordon Campbell, Mr. and Mrs. Harry Carter, Mr. and Mrs. W. Anderson, Mr. and Mrs. A. H. West, Mr. and Mrs. W. Bigmore, Mr. and Mrs. A. North, Mr. and Mrs. L. A. Hanna, Mrs. P. A. Haslam, Mrs. F. Morrison, Mrs. G. Forrest, Mrs. J. Burke, Mrs. A. H. Marriott, Mrs. W. Holt, Mrs. J. Clegg, Misses Anne Prescott, Jean Wilkinson, Nell, Anee and Honey Burke, L. Marcon, Helen Doble, Loreen Holt, Mrs. A. Robertson, and the Messrs. J. Motion, R. Mollard, C. Galliford, J. Fraser, Dr. A. Wilson, J. Clarke, C. Spratt, G. Harris, S. Carter, E. Dunn and others.

• • •

Miss Margaret and Miss Bessie Redford, accompanied by their sister, Mrs. P. Miles, motored to Victoria on Friday, where they will spend the week-end.

• • •

Mr. and Mrs. James Forrest are visiting in Vancouver for a few days.

• • •

Mr. Robert Mollard left for his home in Vancouver on Saturday.

• • •

Mr. Alf. Dendoff, of Nanaimo, was a visitor in town during the week.

SOCIAL COMMITTEE TO HOLD FUNCTION

The Y.M.C.A. social committee, under the chairmanship of Mr. Fred Bartholomew, will stage a monster supper meeting on Tuesday evening, at their headquarters, starting at 6:15 o'clock. Seating arrangements will be provided for the various groups: Rugby, soccer, basketball, swimming, Spielers' Club, Hi-Y, Fossils, "Y" men, gym classes, leaders' corps, dormitory men and board of directors.

The guest of honor will be Mr. E. D. Otter, associate secretary for the national council headquarters at Toronto. The Violet Fowkes School of Dance are putting on three entertainments. Mr. Robert Morrison will render a song. Messrs. Cecil Heaton and Vivian Shoemaker will be in charge of the sing-song, and there will be an eight-piece orchestra under the direction of Austin Curtis. The Women's Auxiliary, under Mrs. James Fletcher, will look after the decorating and serving of refreshments. The Y.M.C.A. cafeteria will do the catering. Mr. Edwin Tomlin, president of the social committee, will be in the chair.

BASKETBALL DANCE

The A.O.F. basketball team will hold its final dance of the season on Tuesday in the A.O.F. Hall. Dancing will continue from 9 till 1 p.m. One of the many features of the evening will be an exhibition of tap dancing by Miss Mona Jewell, also spotlight dancing. The committee in charge are making this dance one of its best dances of the year.

CATHEDRAL A.Y.P.A.

The members of the Cathedral A.Y.P.A. will present a dramatic performance on Friday, May 2, at the Christ Church Cathedral Memorial Hall. The programme will consist of two excellent plays, violin and piano selections, costume dancing and singing.

With the appointment of Mr. C. Di Castri as local representative of the Sound-O-Phone Corporation, the general public has now the opportunity of purchasing outright sound reproduction units of the electro-microphonic type, such units as have hitherto been only within the reach of the Victor Talking Machine Company, the Columbia and the Pathe Corporations.

Mr. Di Castri offers units for personal phonographic disc recording suitable for both private and professional use. The disc method of talking pictures may also be utilized from these units. Recording machines are supplied for both 33 1-3 and 30 R.P.M. Full particulars may be secured from Mr. C. Di Castri's studio, 1020 Pandora Avenue. ***

IT IS A FACT

. . . that children fail in school because of faulty vision. Then is it not also a fact that grown people fail in business for the same reason? They become tired out and dull—lacking the power of concentration. Are your eyes receiving the right care? An efficient examination will answer correctly.

Credit payments are arranged here to suit our patrons' convenience.

Harold S. Timberlake, Opt. D.

VICTORIA OPTICAL CO.

647 Yates St. (Next to Maynard's Shoe Store) Phone 1523

MRS. T. M. L. READY

British Ready-to-Wear, Ltd.

Begs to Announce the Opening of New Store at

750 Fort Street

Near Blanshard

WEDNESDAY, APRIL 16

ENGLISH AND SCOTCH SPORTS WEAR
HATS AND LINGERIE

Phone 1397

PLATE PRICES

Are Lower

There is no need to pay extravagant prices for dentistry. When this office was established some years ago a scale of charges for plates was put in effect which quickly became known and brought us hundreds of patients. Now, with this huge volume of business, we are able to announce

STILL LOWER PRICES

And we guarantee the same high-grade service which many thousands of people have already found so satisfactory and recommend to their friends. Come in this week and let us give your teeth a complete examination.

You will be agreeably surprised when you learn our plate prices.

DR. COULTAS

1309 Douglas Street
Phone 1128
(Ground Floor)

Victoria Vitalorium Health Home

1924 Montrose Avenue Phone 1666

Heliotherapy, Diet, Hydrotherapy, Massage—Convalescent Cases a Specialty

Scientific tests have proven that the Ultra-Violet Rays of the sun, transmitted by "Vita" Glass,

1. Cause tanning of the skin.
2. Increase the hemoglobin contents of the blood and the number of red corpuscles.
3. Help the blood to increase its phosphorous, calcium and iron.
4. Encourage a normal, healthy condition of the skin.
5. Assist in the prevention and cure of rickets, etc.
6. Ward off disease and aid in convalescence.

OPEN TO THE PUBLIC EVERY SUNDAY BETWEEN 3 AND 5 P.M.

FOURTH PANEL TO BE FILLED

Gap in Rotunda of Parliament Buildings to Receive Tablet From Civil Servants

PROCEDURE FOR UNVEILING

Directly under the dome of the Parliament Buildings is a space known as the rotunda, a chamber, noble in conception and splendid in its proportions, and around which there hangs at all times an atmosphere closely akin to that of a great cathedral.

The spot is withdrawn somewhat from the ordinary business of the place and much of its solemnity comes from the fact that in three of its four corners are bronze memorials, placed there by the 50th Highland Regiment, the 88th Regiment of Victoria Fusiliers and the journalists of British Columbia, in honor of their dead in the Great War.

For many years the fourth corner has remained unoccupied, and here is soon to be placed a fitting memorial to those of the Provincial Civil Service who fell.

On Thursday, April 24, at 8 p.m., the tablet will be unveiled by Hon. S. F. Tolmie, Premier of the Province, and dedicated by Hon. Joshua Hinchliffe, in the presence of His Honor the Administrator and members of the Cabinet, the clergy, naval and military authorities, representatives of the various militia units, returned soldier and kindred bodies. In addition to the civil service and the general public, it is hoped to have present the relatives of those who are commemorated.

CHARACTER OF TABLET

The tablet measures 36 in. x 40 in. and is of striking design. It represents the three branches of the service, navy, army and air force, grouped around the entablature bearing the simple inscription, "In Memory of those of the Civil Service of British Columbia who gave their lives in the Great War," and surmounted by the Provincial Coat of Arms in a wreath of laurel. The design is entirely original in conception and is boldly and ruggedly carried out, while still conforming in general appearance to the others which are already in place.

While the ceremony will be strictly in keeping with the solemnity of the occasion, at the same time it will be very colorful. A guard of honor in the brilliant scarlet of the Canadian Scottish will stand directly across the hall from the tablet which is being unveiled, while a group of Boy Scouts will assist in keeping clear the space for the actual unveiling. On either side of the tablet will stand men in uniform, and the rotunda will be fittingly draped and decorated. Naval and military representatives will attend in full panoply and uniforms and decorations will be general among those entitled to wear them.

PROCEDURE PLANNED

The main entrance will be used on this occasion and the preliminary service will be held in the Legislative Chamber, after which the assembly will move in procession to the rotunda for the actual unveiling. Space is being reserved on the floor of the chamber for the relatives and those holding cards of invitation, while the unreserved space will be occupied by the civil service. The general public will be accommodated in the galleries.

The occasion will mark the accomplishment of a project which the Provincial Civil Service has had in mind for some years, although it is only lately that the idea has taken concrete form.

A representative committee was formed, practically all of whom are returned soldiers and most of them affiliated with returned soldiers' organizations. The scheme was definitely set on foot, a design was prepared and the tablet secured.

No names appear on the tablet itself, but a beautifully illuminated "Book of Remembrance" will be placed upon a lectern in the library of the Parliament Buildings and in this the names will be listed.

Will Be Unveiled April 24 by Premier

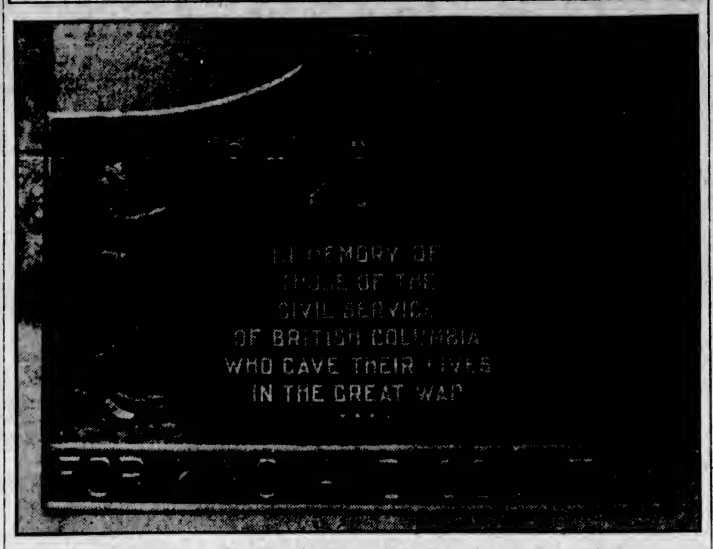

THE Provincial Civil Service War Memorial Tablet, which will be placed on the wall in the rotunda of the Parliament Buildings here. The tablet will be unveiled by Hon. S. F. Tolmie, Premier of British Columbia, and dedicated by Hon. Joshua Hinchliffe, Minister of Education, at a public ceremony on Thursday evening, April 24, at 8 o'clock.

Say Joint-Ease When Joints Are Swollen, Stiff or Creaky

YOUR DRUGGIST WILL APPROVE

Now you know what to do when those troublesome joints are making life almost unbearable and keeping you from your daily work.

The supreme goodness of Joint-Ease when joints are ailing is known throughout the Dominion—it's made for just one purpose—to bring comfort to ailing joints.

And that's just what it does.

Joint-Ease is a soothing, pain killing, penetrating emollient (made in Canada) that will bring relief the first time you rub it on that pain-racked joint.

It's speedy in action—just rub it on and away it goes through skin and flesh right to the ligaments and tendons of the joints—right where all the mischief starts—then watch things happen.

The inflammation is subdued—the twingy pains soon cease—the swelling goes down—stiffness disappears, and in a few days your joint is working smoothly again.

Any druggist anywhere will gladly supply you with Joint-Ease—costs but little—a generous tube, 60 cents. Guaranteed—if for any reason you are not wholly satisfied—money back. (Advt.)

Dominion of Canada Income Tax Returns DUE APRIL 30th

ACT PROMPTLY—

Accept the help offered by Income Tax Inspectors *and Avoid Penalties*

Every person who during the year 1929 had an income, from any source, of as much as $1,500, if single, or $3,000 if married or supporting a family, is required to make an income tax return.

If you are situated as above described, failure to make this return by midnight, April 30th, together with cheque or cash for at least 25% of amount of tax, will render you liable to a penalty equal to 5% of the total tax payable. (Limit of penalty $500.)

To avoid incurring this penalty, obtain NOW, from your postmaster, or from the Inspector of Income Tax in your district, the necessary forms and make your returns at once. These forms are as follows:

Form T1 For Individuals other than Farmers and Ranchers.

Form T1A For Farmers and Ranchers only.

Form T2 For Corporations and Joint Stock Companies.

Each form contains in itself instructions for filling out.

By making your return by April 30th you gain in two ways:

First, you avoid penalties for delay.

Second, you qualify yourself for the privilege of paying in instalments.

INCOME TAX INSPECTOR WILL HELP YOU MAKE OUT YOUR RETURNS

If there is anything in the income tax return which you do not understand, any Income Tax Inspector will be glad to explain what is required.

Where Income Tax Inspectors are Located

WINNIPEG, MAN. Commercial Building
REGINA, SASK. McCallum Hill Building
SASKATOON, SASK. Ross Building
PRINCE ALBERT, SASK. P.O. Building
CALGARY, ALTA. Customs Building
EDMONTON, ALTA. P.O. Building
VANCOUVER, B.C. Winch Building

The Department of National Revenue
Income Tax Division
OTTAWA

HON. W. D. EULER, *Minister of National Revenue*

C. S. WALTERS, *Commissioner of Income Tax*

5-W

Regimental Orders

5TH (B.C.) COAST BRIGADE, C.A.

Brigade orders by Major T. B. Monk, commanding 5th (B.C.) Coast Brigade, C.A., April 8, 1930.

Parade—All batteries will parade under their respective battery commanders April 15, 1930. Fall in at 7:55 p.m. Dress, drill order.

Inspection — The commanding officer will inspect batteries as under at 9 p.m. on the following dates: 55th Heavy Battery, April 15, 1930; 56th Heavy Battery, April 22, 1930; 2nd A.A. Section, April 29, 1930.

Duties as from 6-4-30—Brigade orderly officer, Lieut. Desbarats; next for duty, Lieut. Aylmer. Brigade orderly sergeant, Sergt. W. H. Currie; next for duty, Sergt. F. Dickinson. Duty officers and N.C.O.'s will attend on Friday night to supervise sports.

Transfers—The following N.C.O.'s and other ranks are transfered to batteries as under: No. 7112, Sergt. W. H. Currie, H.Q. to 55th Heavy Battery; No. 5073, L.-Sergt. W. J. Sullivan, 55th Heavy Battery to 12th Heavy Battery; No. 3096, Gunner G. F. Post, 56th Heavy Battery to 58th Field Battery.

Strength decrease—No. 1115, Gunner T. W. Hall, time expired, 55th Heavy Battery; No. 1108, Gunner J. W. T. Langley, time expired, 55th Heavy Battery; No. 1119, Gunner S. Jackson, time expired, 55th Heavy Battery; No. 1117, Gunner S. H. Hurst, time expired, 55th Heavy Battery; No. 1118, Gunner J. B. Adams, time expired, 55th Heavy Battery; No. 1120, Gunner A. W. Pass, time expired, 55th Heavy Battery; No. 3078, Gunner M. McConnell, time expired, 58th Heavy Battery; No. 3031, Sergt. W. H. Dennison, time expired, 56th Heavy Battery.

Strength increase—The following are taken on strength and posted to batteries with date set opposite their names: No. 536, Gunner E. Lefey, 2nd A.A. Section, 8-4-30; No. 5122, Gunner L. G. P. Howe, 12th Heavy Battery, 8-4-30.

Re-engagements — The following N.C.O.'s and other ranks are re-engaged: No. 7116, Gunner A. F. Setterington, 58th Heavy Battery, 6-4-30; No. 7147, Gunner M. F. Davis, 58th Battery, 6-4-30; No. 7177, Sergt. H. Fretwell, 58th Heavy Battery, 6-4-30.

The following is published for information of all concerned:

Warrant Rank M.O. 104—Brigade Sergt.-Major F. Hatcher is permitted to relinquish his warrant with effect February 19, 1930.

M.O. 129—Capt. and Major P. T. Stearn, V.D., 5th (B.C.) Coast Brigade, C.A., vacates the appointment of adjutant with effect January 31, 1930. Auth. H.Q. 6507.

Sergeants' Mess meeting—A special meeting of the Sergeants' Mess will be held on Thursday, April 17, at 8 p.m. All members are requested to attend, as matters of great importance are to be dealt with.

S. R. BOWDEN,
Capt. and A.-Adjt.
5th (B.C.) Coast Brigade, C.A.

Vacancies exist for a few young men, who are advised to join up as soon as possible to take advantage of the training now going on.

H.T. COY. 11TH DIVISIONAL TRAIN, C.A.S.C.

The Company will parade on Tuesday, April 15, 1930, at 8 p.m. for drill and lecture on the design of rear axles. Dress, drill order.

H. L. ROSE, Captain,
O.C. H.T. Company.

CANADIAN SCOTTISH

Battalion orders by Lieut.-Col. D. B. Martyn, D.S.O., M.C., commanding 1st Battalion (16th C.E.F.), The Canadian Scottish Regiment, April 14, 1930.

Duties—Duties for week ending April 21, 1930: Orderly officer, Lieut. L. S. Henderson; next for duty, Lieut. J. R. Hall. Orderly sergeant, Sergt. J. S. Craig; next for duty, Sergt. F. E. Balsom.

Parades—The battalion will parade as follows: Monday, April 14, provisional school, specialists and sports; dress, mufti. Wednesday, April 16, Vickers gun class. Thursday, April 17, battalion parade and provisional school; dress, drill order.

Orderly officers and sergeants—Officers and sergeants detailed for duty will attend all parades.

Lewis gun—D Company will parade for Lewis gun firing, corner Yates and Douglas at 9:45 a.m., April 27. All those who have not fired their Lewis gun course are expected to attend.

Notice—A meeting of the Sergeants' Mess will be held immediately after parade on Thursday, April 17.

Attestations—1136 Pte. R. Sheppard, H. Q. Company (S.B.), 3-4-30.

Promotions—To be acting corporal: No. 963, Pte. C. D. Campbell, A Company.

Discharges—No. 882, Pte. G. H. Palmer, A Company.

A. J. GRAY,
Major and Adjutant
For Officer Commanding 1st Battalion (16th C.E.F.), The Canadian Scottish Regiment.

Trade Treaty of Empire Proposed By Conservative

(Canadian Press Cable)

GOSPORT, Hampshire, April 12.—"It will, undoubtedly, be necessary to have a trade agreement with the other parts of the Empire if we are to make the most of our opportunities," said Sir Thomas Inskip, former Attorney-General in the Baldwin administration, in an address here last night.

"We will probably have to tax foreign food, as part of an arrangement to promote the betterment of Empire trade," said Sir Thomas, but it would be very foolish to refuse to have a food tax at a time when this great Empire must be developed.

"What is the good of an Imperial Conference if our business men cannot contribute some ideas towards increasing the trade between the Mother Country and the Dominions," he concluded.

Diner: "What's special today, waiter?"

"What we couldn't get rid of yesterday, sir."

UNDERWRITERS TO HEAR PRESIDENT

Mr. Robert MacInnes, Head of Canadian Association, Will Address Local Branch Thursday

The new Dominion president of the Canadian Life Underwriters' Association, Mr. Robert MacInnes, who was elected last February, will be a visitor to Victoria next week. At a well attended meeting of the Vancouver Island branch of the association, held last Thursday, it was announced that Mr. MacInnes will address the local branch at a meeting to be held at 12 o'clock (noon) in David Spencer's private dining-room, on Thursday next.

The executive is particularly emphatic that every life underwriter in Victoria should, if possible, make a point of being present, and any non-members of the association who wish to attend are particularly asked to notify Mr. W. E. McIntyre, of the Mutual Life of Canada, at the Times Building, regarding their intention.

"What is the difference between capital and labor."

"Well, suppose I lent you $5?"

"Yes."

"That is capital."

"Then what is labor?"

"Getting it back from you."

Complete your toilet with

Cuticura Talcum

After a bath with **Cuticura Soap,** there is nothing more refreshing than **Cuticura Talcum** dusted over all the body. Antiseptic and fragrant, it is an ideal powder for every member of the family.

Sold everywhere. Soap 25c. Ointment 25c. and 50c. Talcum 25c. Canadian Depot: J. T. Wade Company, Ltd., Montreal.

FINE WOODWORK

Smoother fir floors through this new joint

Superfine Fir Flooring

SHINING, smooth fir floors will give your upstairs rooms new charm. Superfine fir floors are smooth-surfaced as fine furniture . . . only a hairline marks the joints. A specially designed bevel tongue makes each plank snug and tight along its entire length. Only the finest edge grain fir is used.

Superfine Fir Flooring outwears the ordinary fir floor—has a surface which takes stain and wax perfectly and is easier to keep clean.

Let us show you samples of this fine flooring.

Prices $60 per M, plus 2% tax, less 5% discount at our mills.

Lemon, Gonnason Company Limited
"Master Craftsmen of Woodwork"

Telephones 76-77
P.O. BOX 664.

2324 Government St
VICTORIA, B.C.

Know your CANADA

$10,000.00 free prizes — 110 FREE AWARDS

FORMER PRIZE-WINNERS

In previous contests we have awarded thousands of dollars in prizes:

J. J. Freese, Winkler, Man., won $3875.00 La Salle Car; T. C. Dennis, 252 Powell Ave., Ottawa, won $2070.00 Hupmobile Car; Rev. A. W. Guild, 14 Brownfield Ave. E., Hamilton, Ont., won $1300.00 Chrysler Car; H. J. Bedard, 400 Third Ave., Ottawa, won $850.00 Chevrolet Car; Mrs. W. D. Poole, Neepawa, Man., won $850.00 Chevrolet Car, and many others won cash awards totalling thousands of dollars. Cobbin contests enjoy their high popularity as a result of Fair Treatment to Every Contestant.

THERE are more than 15 mistakes in the above map of Canada. Study it carefully and see if you can find 15 of them. Some of these mistakes are obvious, but most are very difficult to find. You do not have to buy anything, you do not have to sell anything, you do not have to subscribe to anything to win prizes in this great contest.

Get out your pen or pencil now and draw a line through each name on map which you find is placed in wrong position or is mis-spelled. You will note that the great wheat city of Brandon, which is in Manitoba, is found on this map, in Ontario, obviously a mistake; also, the Province of Quebec is spelled Quebek, another error. This is all we are going to tell you; it's up to you to find the rest. Rush in your answer, which will qualify you for these great free cash awards.

WHEN FILLING IN COUPON PRINT NAME AND ADDRESS

GOBLIN, DEPT. 49
1070 Bleury St., Montreal.

Gentlemen:

I have found and marked 15 mistakes in your "Know Your Canada" puzzle map. Without any obligation on my part, please enter me in the contest. It is understood I do not have to buy, sell or subscribe to anything whatever to win large cash prize.

Name .....

Address .....

City ..... Prov. .....

—MAIL ENTIRE ADVERTISEMENT—

In this intensive advertising campaign which we are now conducting, we are giving away $10,000.00 in 110 Free Prizes, as well as a $500.00 bonus for promptness.

You do not have to buy or sell or subscribe to anything win splendid Free Prizes.

Just study map carefully and if you can find 15 mistakes, draw a line through them, fill in coupon, tear out advertisement and mail immediately. One hundred and ten people who take advantage of this offer are going to win these big prizes. Be one of them. Rush your answer NOW!

$10,000.00 IN FREE PRIZES

Here they are—the big cash awards

Determine NOW to win your share of these FREE Major prizes.

1st Prize	$3,000.00
2nd Prize	2,000.00
3rd Prize	1,000.00
4th Prize	500.00
5th Prize	500.00

And there are 105 more large Cash Prizes, also a $500.00 bonus for promptness. RUSH your Solution in AT ONCE.

It's Educational - Profitable - Entertaining

MARINE and TRANSPORTATION

NEW EMPRESS TO REACH CITY ON AUGUST 24

Empress of Japan Will Cross Atlantic to Quebec Before Entering Pacific Service of C.P.R.

STAFF ALREADY AWAITING ORDERS

Newly launched and already the chief topic of interest in marine circles in the Old Country, the 26,000-ton Empress of Japan, newest member of the Canadian Pacific's world-wide fleet of white Empresses, will make her maiden trip from Liverpool to Quebec on June 14 and return before arriving in Victoria and Vancouver on August 24 to go into service between Vancouver, Victoria and Orient ports, the service for which she was designed and built.

Starting her career on the Atlantic in June, the new Empress will prove a welcome addition to the company's service between Canadian St. Lawrence ports and the ports of Great Britain and Northern Europe, according to Mr. J. J. Forster, steamship general passenger agent, Vancouver.

TO HELP SERVICE

"The Empress of Japan by sailing from Liverpool on June 14 and arriving in Quebec on June 20, then sailing from Quebec on June 24 for Cherbourg and Southampton, will provide additional accommodation for the company at a time when it is most needed," Mr. Forster said. He explained that June is the peak month for steamship travel between Canada and Great Britain and Europe and the extra sailings provided by the Empress of Japan's maiden voyage will increase the fleet's total accommodation by 1,500 passengers.

"There have been many bookings for passage on the Empress of Japan's maiden trip," Mr. Forester pointed out, "and when she sails from Liverpool in June a record-breaking passenger list can be expected."

Arriving in Victoria late in August and making her first regular trip from Vancouver on September 4 for Honolulu, Yokohama, Shanghai, Hong Kong and Manila, the new speed queen will be just in time for the rush season for westbound transpacific travel.

OFFICERS CHOSEN

Preparing for the advent of the new giantess in the Pacific trade, members of her regular crew, most of them from the company's present Pacific flagship, Empress of Canada, are standing by waiting for their new charge. Captain Samuel Robinson, C.B.E., R.N.R., veteran commander of the Empress of Canada, has quitted that command and is ready to take over the bridge of the Empress of Japan. The staff captain of the new ship will be Captain A. J. Holland, R.N.R., at present relieving Capt. A. J. Hosken, R.N.R., as commander of the Empress of Russia, the latter being on furlough.

James Lamb, R.N.R., chief engineer, is with the new vessel in Glasgow, where he has been since the keel of the newest Empress was laid, while T. J. Bridge has quitted his post as chief steward of the Empress of Canada and is on his way to join the Empress of Japan in Scotland, where he will superintend her provisioning. Mr. Bridge, veteran of the Canadian Pacific service, will be chief steward of the new queen of the Pacific.

Striking the highest note of luxury, speed and comfort the arrival of the Empress of Japan next August will usher in a new era in Pacific passenger traffic. Capable of more than twenty-one knots, 665 feet in length and with seven passenger decks specially designed for Oriental travel, the new white Empress incorporates such de luxe features as shower baths, swimming pool, electric baths, ballroom and luxury suites which comprise sitting-room, bedroom, verandah, bath, entrance hall, boxroom and servants' quarters, and in addition fourteen single rooms with private bath, and more than thirty rooms with private bath and shower.

Little laddie, do not weep
When you're asked to go to sleep,
Like a soldier, run along
To your bed to grow up strong.
Little laddies, don't be rude
When you're asked to eat your food.
You must munch your oatmeal so
Ever stronger you will grow.
If you'll do what you are told
You will grow up brave and bold,
And when you reach Man's Estate,
Hale and husky, strong and straight,
College deans will surely slip
You a football scholarship.

—Judge.

AUSTRALIA NEW ZEALAND via HONOLULU and SUVA

The new and well-appointed passenger liners sail from Vancouver, B.C., and Victoria, B.C.
R.M.S. "Niagara".....April 30, June 25
R.M.Ms. "Aorangi".....May 28, July 23
For fares, etc., apply to all Railway and Steamship Agents, or to the Canadian-Australasian Line, 999 West Hastings St., Vancouver, B.C.

CANADIAN PACIFIC
CANADA'S GREATEST STEAMSHIPS
Empress of Britain 42,000 Tons 1931 — Empress of Japan 25,000 Tons 1930

FROM SAINT JOHN
To Glasgow-Liverpool
April 25 .....Duchess of Atholl
To Cherbourg-Southampton-Antwerp
April 23 .....Montrose
FROM MONTREAL
To Cherbourg-Southampton-Hamburg
May 1, May 29.....Montclare
To Liverpool
May 2 .....Duchess of Richmond
FROM QUEBEC
To Cherbourg-Southampton
May 3 .....Empress of Scotland
May 14 .....Empress of France

FROM VANCOUVER
To Hawaii-Japan-China-Philippines
*Apr. 17, *June 12...Empress of Canada
May 6, June 26.....Empress of Russia
May 29, July 24.....Empress of Asia
*Including call at Honolulu

Apply to Agents Everywhere or
J. J. FORSTER
Steamship General Passenger Agent
C.P.R. Station, Vancouver
L. D. CHETHAM
1102 Government Street, Victoria, B.C.

MILL BAY FERRY

Ferry Leaves Brentwood		Ferry Leaves Mill Bay
8:15 A.M.	DAILY INCLUDING SUNDAYS	9:00 A.M.
9:30 A.M.		10:15 A.M.
11:00 A.M.		11:45 A.M.
12:15 P.M.		1:00 P.M.
2:00 P.M.		2:45 P.M.
3:20 P.M.		4:15 P.M.
5:00 P.M.		5:45 P.M.

UNION STEAMSHIPS, LTD.
To All B.C. Coast Points
Prince Rupert, Stewart, Anyox, Etc. New Steamers
GEO. McGREGOR, Agent
1 Belmont Bldg. Phone 1925

Why Wait Until June?

ARE you desirous of securing the finest in Wedding Invitations? Most people invariably select The Colonist for the assignment. Distinctive—yet correct in every detail—they reflect a rare finesse in the engraver's and printer's art. Avoid last-minute haste by placing your order now.

THE COLONIST
BETTER PRINTING AND ENGRAVING
1211 Broad St. Phone 197

Lumber Carrier Is on 163rd Call Here

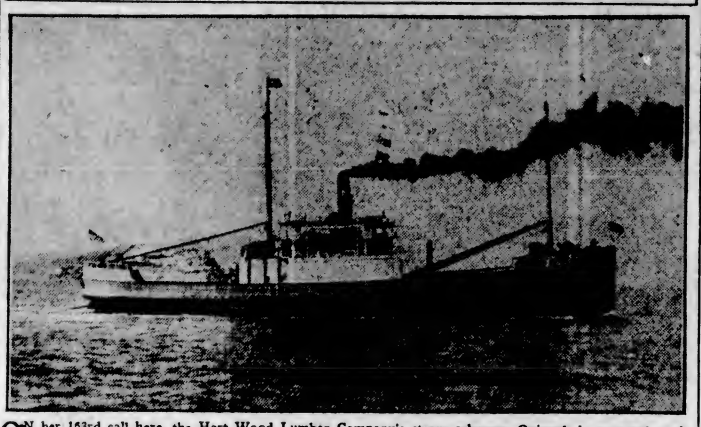

ON her 163rd call here, the Hart Wood Lumber Company's steam schooner Quinault is expected at the C.P.S. Mills some time on Wednesday, according to King Brothers, shipping agents. The craft is commanded by Captain Patrick McOlson, an old-time skipper with one of the strangest names on the Pacific Coast.

Ocean and Coastwise Movements

Vessel Movements

SEATTLE, April 12. — Arrived: Lebec, Quinault, Los Angeles: Capac, Tacoma; Handicap, Sound ports. Sailed: Northwestern, North King, Otsebo, Lakina, Alaska; Brookdale, Topila, John C. Kirkpatrick, Lake Francis, San Pedro, Cadaretta, La Brea, Los Angeles; Losmar, Philadelphia; Emma Alexander, San Diego; Alaska, Glymont, Tacoma.

TACOMA, April 12.—Arrived: Topila, Seattle; Lake Gatewood, San Francisco. Sailed: Capac, Antofagasta; Cadaretta, Los Angeles; Emma Alexander, Seattle; La Brea, Los Angeles; Chetopa, Baltimore.

PORTLAND, Ore., April 12. — Arrived: Silverado, Los Angeles; Admiral Fiske, San Francisco; Ms Seattle, Hamburg; Robin Goodfellow, British Columbia. Sailed: Kewanee, San Francisco; J. L. Luckenbach, Boston via Puget Sound; Belfast Maru, Shanghai; Daisy Gadsby, San Francisco; Tiverton, San Francisco; H. F. McCormick, Los Angeles; Fort Brass, San Francisco; San Pedro, New York, via Puget Sound; Ms John Bakke, Antofagasta via British Columbia and Puget Sound; San Rafael, Wilmington; Dochet, Puget Sound; City of Vancouver, Belfast.

SAN FRANCISCO, April 12. — Arrived: Richfield, San Pedro; Delftydk, Portland. Sailed: U. S. Grant, New York; Virginia, New York; Margaret Johnson, Copenhagen; Silver Beech, Singapore; Admiral Peoples, Munami, San Pedro; H. T. Harper, Charles L. Wheeler, Portland; Washington, Hayre; Caddopeak, Celilo, Seattle; Condor, Vancouver; Waikawa, Sydney; Dan F. Hanlon, Unpqua River.

ARRIVED

NEW YORK, April 12.—Montanan, San Francisco.

BERGEN, April 10.—Gustafe Reuter, Los Angeles.

HAVRE, April 12.—Wisconsin, San Francisco.

MANILA, April 11.—Chinese Prince, Silver Guava, Los Angeles.

YOKOHAMA, April 12.—Silver Yaw, San Francisco.

BRISBANE, April 12.—Sydic, San Francisco.

SYDNEY, April 12.—Tahiti, San Francisco.

CHARLESTON, April 12.—Wilkeno, Los Angeles.

BALTIMORE, April 12.—General M. H. Sherman, Seattle.

JACKSONVILLE, April 12.—Ruth Kellogs, San Pedro.

SAILED

BALTIMORE, April 12.—Arizonian, San Pedro.

NEW YORK, April 12.—Columbia, San Julian, San Francisco.

STOCKHOLM, April 5.—Axel Johnson, San Francisco.

ANTWERP, April 10.—Los Angeles, San Francisco.

SINGAPORE, April 10. — Pleasantville, San Francisco.

PANAMA CANAL, April 11. — Passed, bound west: Pennsylvania, New York for San Francisco; Silver Bells, New York for San Francisco; Tong King, Hamburg for San Francisco.

Weather Report

ESTEVAN—Light, rain; light, south; 29.80; 48; light swell.

PACHENA—Overcast; south; 29.94; 49; smooth.

CARMANAH—Rain; 29.90; smooth.

CAPE BEALE—Misty; rain; light, south; 29.84; smooth.

Wireless Report

(Estevan, 9 p.m., unless otherwise stated)

TOHSEI MARU—Seattle for Japan, 290 miles off Seattle.

SCHOONER WAWONA—Seattle for Bering Sea, 264 miles off Seattle.

KINGSLEY—San Francisco for Victoria, 907 miles off Victoria.

MADRAS CITY—Muroran for Tacoma, 180 miles off Port Townsend.

Shipping Calendar

TO ARRIVE

PRESIDENT McKINLEY—From Orient, April 18.

ARABIA MARU—From Orient, April 20.

TALTHYBIUS—From Orient, April 22.

NIAGARA—From Honolulu and Antipodes, April 25.

PACIFIC PIONEER — From England, April 26.

EMPRESS OF RUSSIA—From Orient, April 26.

MISHIMA MARU—From Orient, April 28.

PRESIDENT GRANT — From Orient, May 2.

PARTHENIA—From England, May 3.

ARIZONA MARU—From Orient, May 5.

SIBERIA MARU—From Orient, May 10.

PRESIDENT CLEVELAND—From Orient, May 16.

EMPRESS OF ASIA — From Orient, May 17.

GRACIA—From England, May 18.

AFRICA MARU—From Orient, May 19.

AORANGI—From Honolulu and Antipodes, May 23.

PACIFIC ENTERPRISE—From England, May 24.

HIKAWA MARU—From Orient, May 28 (first trip).

PRESIDENT PIERCE — From Orient, May 30.

EMPRESS OF CANADA—From Orient, May 30.

TO DEPART

EMPRESS OF CANADA—For Honolulu and Orient, April 17.

PRESIDENT JACKSON — For Orient, April 19.

YOKOHAMA MARU — For Orient, April 19.

NIAGARA—For Honolulu and Antipodes, April 20.

PRESIDENT McKINLEY — For Orient, May 2.

ARABIA MARU—For Orient, May 4.

EMPRESS OF RUSSIA—For Honolulu and Orient, May 8.

MISHIMA MARU—For Orient, May 12.

PRESIDENT GRANT — For Orient, May 17.

ARIZONA MARU — For Orient, May 19.

SIBERIA MARU—For Orient, May 28.

EMPRESS OF ASIA—For Honolulu and Orient, May 29.

PRESIDENT CLEVELAND—For Orient, May 31.

STEWART HOTEL
On Geary Street, just off Union Square, close to best stores, cafes, theatres. Good accommodations at moderate rates. Best known meals in United States. Breakfast 50c, 60c, 75c; Lunch 65c (Sundays 75c); Dinner $1 (Sundays $1.25). Municipal car passes door. Stewart Bus meets trains and steamers.
SAN FRANCISCO

Gulf Island Mail

GANGES

Mails close at Victoria—Wednesday, Friday, Sunday, 11 p.m. Tuesday, 10:30 a.m. Wednesday, Thursday, 8:45 a.m.

Mails due at Victoria—Monday, Tuesday, Wednesday, Saturday afternoon. Friday, Saturday, 7 a.m.

SALT SPRING ISLAND

Mails close at Victoria—Sunday, Wednesday, Friday, 11 a.m. Tuesday, 10:30 a.m. Wednesday, 6:45 a.m.

Mails due at Victoria—Monday, Wednesday, Saturday, Friday, 7 a.m.

FULFORD HARBOR

Mails close at Victoria—Monday, Thursday, 6:45 a.m.

Mails due at Victoria—Tuesday, Saturday afternoon.

BEAVER POINT

Mails close at Victoria—Friday, 11 p.m.

Mails due at Victoria—Saturday, 7 a.m.

PORT WASHINGTON

Mails close at Victoria—Sunday, Thursday, Friday, 11 p.m. Tuesday, 10:30 a.m.

Mails due at Victoria—Monday, Saturday afternoon. Wednesday, Friday morning.

MAYNE

Mails close at Victoria—Sunday, Wednesday, Friday, 11 p.m. Tuesday, 10:30 a.m.

Mails due at Victoria—Monday, Tuesday, Saturday afternoon. Friday, Saturday, 7 a.m.

GALIANO

Mails close at Victoria—Sunday, Wednesday, Friday, 11 p.m. Tuesday, Friday, 10:30 a.m.

Mails due at Victoria—Monday, Saturday afternoon. Friday, Saturday afternoon.

SATURNA, SOUTH PENDER

Mails close at Victoria—Monday, Thursday, 8:45 a.m.

Mails due at Victoria—Tuesday afternoon, Saturday mornins.

MUSGRAVE, NORTH GALIANO

Mails close at Victoria—Monday, 8:45 a.m.

Mails due at Victoria—Tuesday afternoon.

PENDER ISLAND

Mails close at Victoria—Sunday, Friday, 11 p.m. Tuesday, 10:30 a.m. Thursday, 8:45 a.m.

Mails due at Victoria—Monday, Tuesday, Saturday afternoon. Saturday morning.

Transpacific Mails

CHINA AND JAPAN
APRIL, 1930

PRESIDENT MADISON — Mails close April 5, 4 p.m. Due at Yokohama April 18; Shanghai, April 23; Hong Kong, April 28.

EMPRESS OF CANADA—Mails close April 17, 4 p.m. Due at Yokohama May 1; Shanghai, May 4; Hong Kong, May 7.

PRESIDENT JACKSON—Mails close April 19, 4 p.m. Due at Yokohama May 3; Shanghai, May 6; Hong Kong, May 9.

*PROTESILAUS—Mails close April 21, 1:15 p.m. Due at Yokohama May 7; Hong Kong, 20.

PRESIDENT McKINLEY — Mails close May 3, 4 p.m. Due at Yokohama May 16; Shanghai, May 20; Hong Kong, May 23.

*Mails for Japan, Canton and Hong Kong only.

AUSTRALIA AND NEW ZEALAND

AORANGI—Mails close April 2, 6 p.m. Due at Auckland April 21; Sydney, April 26.

†SONOMA—Mails close April 14, 4 p.m. Due at Sydney May 8.

MARAMA—Mails close April 16, 4 p.m. Due at Wellington May 8; Sydney, May 13.

NIAGARA—Mails close April 30, 5 p.m. Due at Auckland May 19; Sydney, May 24.

†Mail for Australia only.

Queen Charlotte Mails

Close—11 p.m., February 14, 28; March 14, 28; April 11, 25; via Vancouver. 1:15 p.m., February 20, March 6, 20; April 3, 17; via Prince Rupert.

Due—7 a.m., February 28, March 14, 29; April 11, 25.

Yukon and Atlin Mails

Mails close 1:15 p.m., via Vancouver, on April 7, 17 and 28.

Mails close 4 p.m., via Seattle, on April 9, 11, 14, 23, 25 and 28.

Honolulu Mails

Via San Francisco—Mails close 4 p.m., April 5, 7, 8, 14, 19, 20, 23, 28; May 4, 5, 6, 7, 11, 12.

SS EMPRESS OF CANADA—Mails close April 17, 4 p.m.

MS. AORANGI — Mails close April 30, 5 p.m.

Maid—"There's a man singin' outside the door, ma'am. He wants to know if you'd assist him."

Mistress—"Tell him I don't sing."

LUMBER DEMAND FOR EAST LOW

NUMBER OF VESSELS TO BE WITHDRAWN FROM TRADE TO ATLANTIC

Low Rate of $11 Said to Result in Heavy Losses for Several Companies

SAN FRANCISCO, April 12.—Lack of demand on the Atlantic Coast for lumber, which is being felt heavily by the steamship lines in the trade, is likely to cause some of the carported today.

During April, space for lumber, Mr. Earl H. Strange, of the Intercoastal Lumber Conference, anriers to be withdrawn for the time being, local shipping authorities renounced that the rate from the Pacific Coast to the Atlantic side is to be $11. He pointed out that conference lines are absorbing heavy losses through the low rate.

ROOSEVELT MEETS ROUGH WEATHER

PLYMOUTH, Eng., April 12.—The liner President Roosevelt arrived here today from New York fifty hours late because of machinery trouble. The ship encountered rough weather in mid-Atlantic.

BELLINGHAM IS AMONG APPROVED LIST OF AIRPORTS

WASHINGTON, April 12.—Designation of Malone, Wash.; Minneapolis, Minn., and Bellingham, Wash., as temporary airports for international entry was announced today by the interdepartmental committee on international airports entry.

VESSELS DUE

Inbound from British ports, the Furness (Pacific) motorship Pacific Exporter is expected at William Head at 2 o'clock this morning and at Rithet piers about 6:30 o'clock, according to King Brothers.

Ss. Kingsley sailed from San Francisco at 5 o'clock Friday afternoon and will reach Rithet piers with 240 tons of cargo late Tuesday evening or early Wednesday morning.

British Mails

SS. MONTCALM—Mails close April 9, 1:15 p.m.

SS. MELITA — Mails close April 10, 1:15 p.m.

SS. AQUITANIA (via New York)—Mails close April 10, 4 p.m.

SS. DUCHESS OF YORK—Mails close April 11, 1:15 p.m.

SS. EMPRESS OF AUSTRALIA — Mails close April 12, 1:15 p.m.

SS. OLYMPIC (via New York)—Mails close April 12, 4 p.m.

Mail intended for transmission via New York must be so marked.

The three quickest means of communication are the telephone, telegraph, and tell-a-woman.

NEW LINER TO SERVE ALASKA

Former Ward Line Vessel Is Converted for Northern Service at Cost of Over $1,000,000

REPLACES ALEUTIAN LOST NEAR KODIAK

SEATTLE, April 12.—Rebuilt, at an expense exceeding $1,000,000, the former Ward liner Mexico, steel twin-screw vessel purchased by the Alaska Steamship Company last year, will enter the company's service to the North under the name Aleutian, sailing from here May 3.

The new ship replaces the vessel of the same name lost off Kodiak Island. The vessel, measuring 416 feet, with a 50-foot beam, will be the largest ship operating in the Alaskan service. Captain C. A. Glasscok will have command.

Mother—Who gave you those flowers

Daughter—A certain young man.

Mother—Certain! No man is certain until he is landed.

HOME GAS
BUILDING BRITISH COLUMBIA'S PAYROLLS

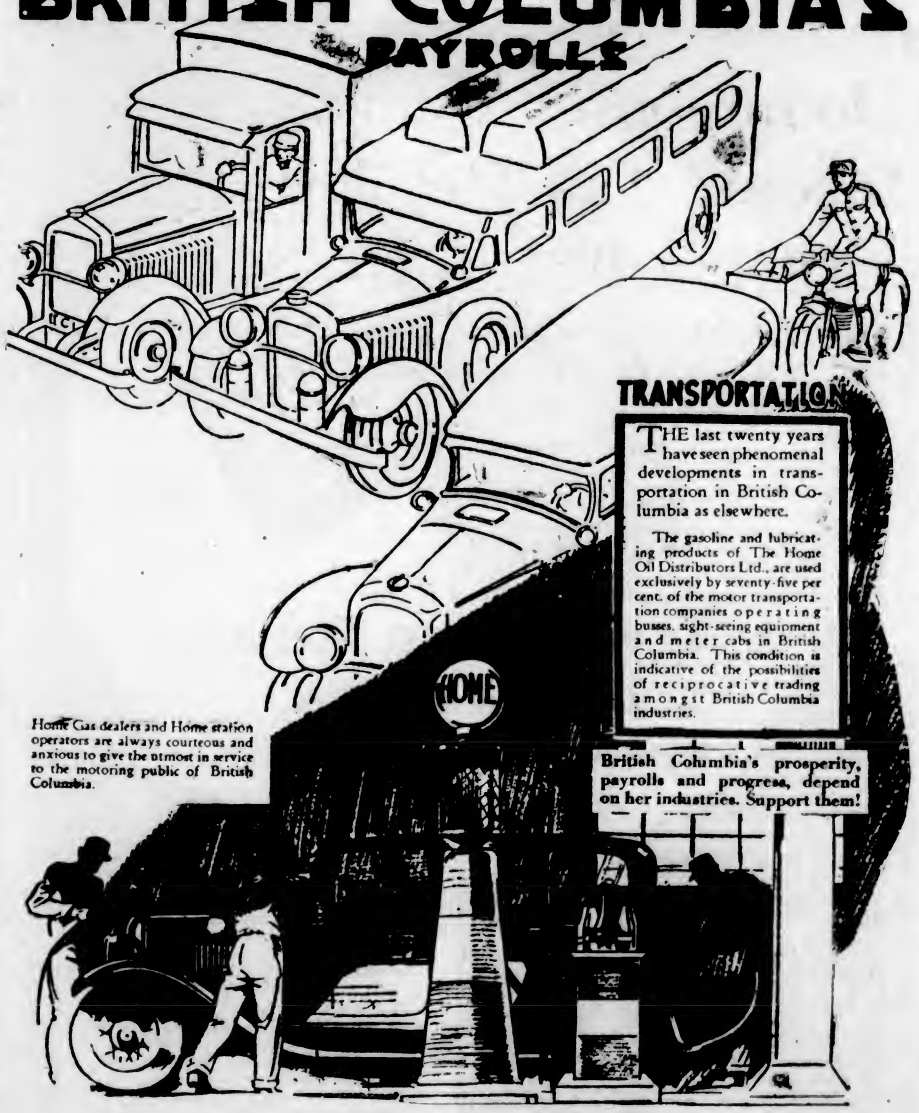

TRANSPORTATION

THE last twenty years have seen phenomenal developments in transportation in British Columbia as elsewhere.

The gasoline and lubricating products of The Home Oil Distributors Ltd., are used exclusively by seventy-five per cent. of the motor transportation companies operating busses, sight-seeing equipment and meter cabs in British Columbia. This condition is indicative of the possibilities of reciprocative trading amongst British Columbia industries.

Home Gas dealers and Home station operators are always courteous and anxious to give the utmost in service to the motoring public of British Columbia.

British Columbia's prosperity, payrolls and progress, depend on her industries. Support them!

HOME GAS
"There's no gas like Home"

SHOOT TIGERS FROM MOTORS

Luxurious Cars Costing Thousands of Pounds Are Used for Hunting by Indian Rajahs

COLOR SCHEMES OF ORIENTAL TASTE

Thousands of pounds are spent every year in Britain by Indian princes and rajahs on luxuriously-fitted hunting motor-cars in which the occupant can take meals and even sleep.

Two of these hunting cars have been shipped to Jam Sahib of Nawanagar, better known as Prince Ranjitsinhji, the famous cricketer, and another has been sent to the King of Uganda.

Britain's reputation for mechanical reliability and for special coach-work designs caused one or two wealthy sportsmen of the East to order cars suitable for traveling in the jungle. This was found to be such an improvement on the discomfort of the safari that now nearly every potentate prince or maharajah owns his hunting car, which is almost as a matter of course ordered from Britain.

WONDERFUL COLORS

The person tastes of the owner are always embodied in the design and wonderful color schemes are ordered, such as sea green and cream, scarlet, silver and lemon yellow. Sometimes all the interior fittings, including the steering wheel and gear lever, are made of ivory, sometimes of fine inlaid wood.

Probably the most striking exterior feature of a hunting car is the number of lamps.

In the jungle the car is a mobile blaze of light. Very powerful lights are fitted at each side of the body, and in the centre is a searchlight, which can be raised or lowered on a sliding pillar.

These three lamps can be directed to any desired point by a swivelling action. Special clips on the back of the front seats hold rifles to hand whenever a wild animal is picked out by the blinding glare of the lights.

ICE CHESTS

A hunting trip often means a lengthy journey and, perhaps, many camps en route. The car has therefore to be fitted with compartments on each side of the body holding two sliding drawers for baggage and on the luggage grill at the rear is a trunk holding two ice-chests. In these food can be carried for almost any length of time in the hottest climates. A cabinet for small stores is fitted at the back of the front seat on which are attached folding glass-topped tables.

On a long trip a closed car sometimes forms part of the expedition, containing bath and water laid on from a tank and a dressing room or sleeping bunks.

Although cars are now regarded as almost indispensable for big game hunting in India it is, however, still necessary to hunt on foot in the denser parts of the jungle.

"Every cigarette a man smokes shortens his life by three days," droned the lecturer.

"Are those statistics accurate?" cried a startled voice from the front row.

"Certainly."

"Then, ladies and gentlemen, I have been dead 150 years."

What the Smart Young Man and His Friend Are Wearing

SOMETHING entirely different in the matter of Spring fashion shows was put on by a Toronto clothing merchants the other night, when the new models in toggery were presented with all the floral pomp of a debutante. There were ladies there, to be sure, but they were for the same purpose as parsley on a roast of beef—garnish. No. 1 shows something smart for the Summer girl in checks and circles, and No. 2 is a belted herringbone coat. The old idea in plus fours was to take a waist measurement and let the legs fall where they may. No. 3 shows how this has changed and the creation of a plus four has become a fine art. No. 4 is a Canadian model hat worn by a Canadian girl, and very smartly, too.

ARSON SUSPECTED WHEN FIRE TAKES GRAIN IN STORAGE

By GEORGE HYDE

(Copyright, 1930, by The Chicago Daily News Foreign Service.)

RIGA, Latvia, April 12.—Twelve thousand tons of Soviet grain stored in Riga were partly destroyed today by a fire which caused the death of two persons and injuries to four others. Arson is suspected by the police.

Italy Wants to Be On Friendly Terms With French Rival

Continued from Page 1

"We are positive that Franco-Italian relations are not based on tonnage relativity, but the latter depends wholly on good relations between the two countries."

It is obvious that Italy cherishes the hope to negotiate in privacy and directly with France, provided other problems besides disarmament are discussed. Correlative questions regarding France and Italy, as, for example, commercial, friendship and arbitration treaties; settlement of the question of Italian citizenship in Tunis; division of the Tangier administration, and settlement of the boundaries skirting the French and Italian colonies in North Africa, have never been successfully aired.

COMPROMISE QUESTION

Undoubtedly Premier Mussolini is willing to trade naval parity, guaranteed him by the Washington Treaty, for French concessions on those questions, which closely concern both powers. Only after the two countries have come to a complete understanding will it be possible for them to reach a general disarmament pact.

At least the London Conference has underlined the essential importance of this long-belated Franco-Italian rapprochement towards the paramount matter of outlawry of war.

Society Notes From Vancouver

VANCOUVER, April 12. — The premier event of the week was the dinner and dance for Their Excellencies Lord and Lady Willingdon, given by Mr. and Mrs. R. J Cromie at their home, "Edgewood," on Thursday evening. Lady Willingdon wore a handsome gown, cut on princess lines, of rose pink, with overdrape of diamante and long train. Mrs. Cromie welcomed her guests wearing a gown of silver lace over silver, featuring the higher waist line, and the long train. Those attending the dinner party given at "Edgewood" were: Their Excellencies Lord and Lady Willingdon, Sir Stephen and Lady Lennard, His Worship Mayor Malkin, Mr. and Mrs. Lefevre Baker, Miss Lila Malkin, Mr. and Mrs. Eric Hamber, Mr. and Mrs. Ernest Woodward, Mr. and Mrs. Knox Walkem, Mr. and Mrs. E. E. Palmer, Colonel and Mrs. A. T. Hiam, Mr. and Mrs Norman Whittall, Mr. and Mrs. W. C. Woodward, Miss Yvonne Dreyfus, Mrs. J. W. Stewart, Colonel Victor Spencer, Mr. G. L. Fraser, Mr. Eric Mieville, aide to Her Excellency. A number of other dinner parties were given when some of the hosts included Mr. and Mrs. Philip Malkin, who entertained in a private dining-room at Jericho Country Club, Mr. and Mrs. Gordon Farrell, Mr. and Mrs. Laird Gordon, Miss Kitty Tiffin, Mr. Colin McDonald and Miss Naomi McMullen.

* * *

Wedding Announced

Announcement has been made of the marriage on Wednesday afternoon of Tito Nicholson, second daughter of Lieut.-Col. and Mrs Herbert D. Hulme, and Capt. Archibald G. Thompson, of the New Zealand Field Artillery. The ceremony was performed by Rev. Dr. Henderson and attended only by relatives and intimate friends of the bride and groom. Capt. and Mrs. Thompson are spending some time at Hotel Georgia.

* * *

Returning Home

After spending some time in the South, Mrs. Lothian Russell and her daughter, Miss Sheila Russell, are returning home this week-end.

* * *

Back From South

Mrs. Howie Brydon, who has been spending the Winter months in California, has returned to her home in this city, having motored from the South.

* * *

Leave for Okanagan

Mr. and Mrs. Paul Koop, who recently arrived here from Victoria en route to their home in the Okanagan from the South, where they have been spending the Winter months, are leaving for Summerland this week-end.

* * *

Visit Seattle

Mr. and Mrs. Keith Buchanan who have been spending a few days in Seattle, have returned and were guests at Hotel Georgia on their return.

* * *

Back From Orient

Captain and Mrs. Beeching have returned from the Orient. They spent two months visiting Honolulu.

* * *

Bridge Hostess

Among the bridge hostesses during the week was Mrs. R. P. Clark who entertained at her Shaughnessy Heights home at four tables of bridge in honor of Mrs. Norman Wilson, of Colombo.

* * *

To Visit Here

Mr. and Mrs. Waugh Wyllie are expected here in a day or so from New York, where their marriage was recently celebrated. Later they intend going on to California. Mr Wyllie's brother, Richard, is also expected here from New York and Montreal.

* * *

Returns From South

After spending the Winter months in the South, Miss Dorothy Keith has returned to Vancouver and is the guest of her aunt, Mrs. M. B. Keith, Marine Drive.

Nearly 10,000 passengers were carried by air lines in Mexico in the last twelve months.

Here Are SERVANTS *You can Afford*

IF it were possible for you to turn over the hardest parts of your daily housework to a staff of servants you wouldn't hesitate.

In effect, it *is* possible, now! Let the Premier man show you how when he calls at your door.

In a few brief minutes he can show you how the modern way of house-cleaning created by the Premier Complete Cleaning Unit relieves you from daily tasks to a far greater extent than you even dreamed was possible.

If the Premier man hasn't called yet, 'phone one of the dealers listed below.

Premier Duplex	$67.00
Premier Spic-Span	17.50
Premier Duplex Floor Polisher (If purchased separately)	8.00
The Complete Unit	$92.50

The Premier Duplex Cleaning Unit comprises: The world-famous Premier Duplex; the improved Premier Spic-Span; and the Premier floor polisher.

$92.50

The Premier Complete Cleaning Units may be purchased on the Budget Plan ONLY $5.00 Down and balance arranged in small monthly instalments

Premier Duplex

COMPLETE CLEANING UNIT

Authorized Premier Dealers

DAVID SPENCER, LTD.

MURPHY ELECTRIC COMPANY

Sales and Service

THE PREMIER VACUUM CLEANER CO., LTD.

326 Sayward Bldg. Victoria, B.C.

NANAIMO—J. H. GOOD & COMPANY

LIBERAL ALLOWANCE ON YOUR OLD CLEANER

May Raise Tariffs In Coming Budget

Continued from Page 1

Zealand. It is suggested that, pending the negotiation of this agreement, steps may be taken to satisfy the Canadian dairy interests by placing an emergency tariff against New Zealand butter. That remains to be seen.

There is also a suggestion that the demands of those persons who object to the alleged "dumping" of early fruits and vegetables on the Canadian market, may be met.

The Easter recess has already resulted in an exodus from the capital of several of the ministers as well as the members of Parliament. It has not, however, resulted in putting a stop to election talk, and interest in the budget may indicate the decision of the Government in this regard.

THIS YEAR CERTAIN

WINNIPEG, April 12.—General election some time this Summer is a certainty, accordings to two Conservative members of Parliament visiting Winnipeg today. Mr. Mark C. Senn, Haldimand, and Mr. William Earl Rose, Dufferin-Simcoe, are to address a series of four meetings in Manitoba. Fiscal policy will be the issue of the election, they say.

My clothes money goes *much* further now . . .

Because I have learned how to keep my clothes new looking twice as long . . . I use the very same method the big movie studios do

CLARA BOW, *like other movie stars, and all the big movie studios, uses Lux "to keep all types of lovely clothes new looking twice as long."*

9657

Lever Brothers Limited, Toronto

Soap makers by appointment to their Excellencies the Governor-General and Viscountess Willingdon

"I *DO* have rather an extensive wardrobe, though John's salary is a modest one.

"That is because I've learned the secret of keeping my clothes new looking a *remarkably* long time. Instead of spending all my clothes money replacing worn-out things, I buy extra clothes, and have a much more varied wardrobe.

"I learned my secret from reading about the movies . . . how they found that by always cleansing the screen clothes in Lux, they stayed just like new more than *twice as long!*

"It's so simple a method any woman can use it. And it certainly works! My underthings and hosiery and dresses stay beautifully new looking *ever* so much longer. That is how I can afford so many pretty things."

You, too, can have more clothes if you always use Lux! . . . Because with Lux everything you wear stays like new so *much* longer, you'll have money for those *extra* things every woman wants.

Most Ancient Sect Worships Jehovah By Blood Sacrifice

Remnant of Samaritan Race Gather on Side of Mt. Gerizim for Yearly Observance of Passover With Ritual and Dress Suggestive of Days of Patriarchal Ancestors

Tourists Visit Colorful Spectacle in Palestine

A UNIQUE and colorful spectacle and one whose origins reach back over three thousand years of religious history is witnessed annually at this period of the year by an increasing stream of tourists who make their way up the rocky mountain side of Mt. Gerizim that overlooks the ancient town of Nablus in central Palestine. Here they see what has been described as "the only remaining animal sacrifice offered to Jehovah in all the world," and which is offered by the few score that are all that is left of the oldest and smallest sect in the world.

It is a picturesque occasion and the climactic day of a picturesque people. The people are the Samaritans and they live in the poorest and remotest quarters of the town of Nablus. Here, in a few houses huddled around a plain synagogue, 132 members of this once numerous and powerful race preserve a flicker of life and carry on the distinctive traditions which go back to the Babylonian captivity. The Samaritans hold to the Pentateuch, or five books of Moses, as their only scriptures, and when banned by the Jews, after the return from captivity, from a share in building the temple at Jerusalem, erected their Holy of Holies on the summit of Mount Gerizim. More ancient than the annual rite is the city from which they make the yearly pilgrimage. Nablus is an Arabic corruption of Neapolis, or "new city," the Roman title given nineteen centuries ago to ancient Shechem, to which Abraham journeyed two milleniums earlier and where the bones of Joseph were interred.

Every year at the time of the Passover this remnant of a race, its entire community of men, women and children, sound and sick, walk, ride or are carried to their camping place on a ridge below the summit of Mount Gerizim. Here for a week they take up an encampment that suggests those of the Exodus or the Book of Numbers, and are dressed in garments not dissimilar to those worn by the Israelites in the days of the patriarchs. Here they make ready for the solemn occasion. By sunset of the eve of the Passover preparations for the sacrifice are complete. The animals, each one "a lamb without blemish, a male of the first year," are brought by young men to the altar at the head of a trench. Clothed in robes of white linen they face the rock on the summit of Gerizim, which marks the site of the Holy of Holies of the Samaritan temple.

As the sun drops to the horizon the High Priest reads the twelfth chapter of Exodus, so timing himself that the passage, "and the whole congregation of Israel shall kill it," is reached as the sun disappears. At the word "kill" the lintel of every tent, in accordance young men slaughter the lambs. "To the spectator," writes an observer, "unaccustomed to such sights, this process and the animals' ensuing death-struggles, can hardly be said to afford a pretty spectacle, but to the assembed Samaritans the cutting of each throat is the signal for an outburst of joy, the people shouting, singing and clapping their hands. A young priest collects some of the paschal blood in a basin, stirs it with a bunch of wild thyme, and daubs with it the tent of every tent, in accordance with the injunction of Exodus xii, 22. The entrails of the animals are collected and placed upon the altar and here the burnt offering remains until it is consumed.

FOLLOWING INJUNCTION

Meanwhile the carcasses have been prepared for the pit which has been heated as an oven. From the hind quarters one particular sinew has been removed, in accordance with Genisis xxxii, 32 (for the Samaritans claim to know the very tendon which was touched by the angel in the hollow of Jacob's thigh), and much salt is rubbed into the flesh in obedience to Leviticus ii, 13. The animals are then spitted and lowered into the kiln for roasting. Prayers and reading are carried on in the twilight and the flare of the altar fire, in the course of which the High Priest raises aloft before the people their scrolls of the Pentateuch, all of the Scriptures, as has been mentioned, that the Samaritans accept. Then, when the lambs have been sufficiently roasted, the oven is opened, the meat is distributed and eaten "in haste . . . with unleavened bread and with bitter herbs"; and in the darkness, long after the glow has faded from the Western April sky, the ancient rite is brought to a close.

Church Has Storied Past

Beverley Minster, England

WHEN John, Bishop of York, visited the site of Beverley early in the eighth century he found there a small church dedicated to St. John the Baptist. It was but a crude building built of wood. The small church was destroyed during the troublesome times of the late ninth century, but the monks and nuns returned in the year 870 and from that time onward the church regained its power during the reigns of Ethelston, Elfric and Alfred. Late in the twelfth century much of the church was rebuilt but in the year 1188, the last year of the reign of Henry II, the edifice was almost completely destroyed by fire.

A partial rebuilding was finished in 1202, twenty years later the eastern parts of the church were built and additional enlargements and alterations went on to the year 1349, at which time all work ceased because of the Black Death which invaded England at this time. Somewhere along toward the end of the fourteenth century, the structure was completed and no changes or repairs were made to the venerable pile until the beginning of the eighteenth century. In 1866 the entire church was renovated and some of the "improvements" made in 1713 were removed.

Beverley Minster is 365 feet long, 332 broad at the transepts and its towers rise 162 feet above the English landscape.

Your Finest Materials Given New Life

WE know the spots

Every piece you entrust to us receives the expert attention of an expert worker. Years of experience have shown us the methods that we employ.

Cleaning and Pressing Men's Suits

$1.00

The installation of new machinery has so increased our volume of business that this new low price is made possible.

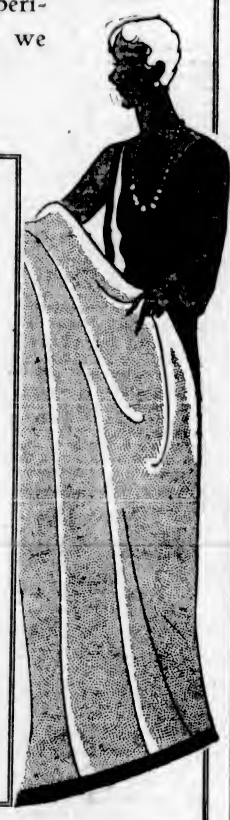

You May Trust Us With Your Most Valuable Drapes and Curtains . . .

Nothing freshens a room more than crisp, clean curtains and hangings. But often the housewife is under the impression that to clean them would be fatal to the delicate fabric. Done by amateur methods this would be true, but with our modern and scientific methods we can guarantee perfect satisfaction.

You will be amazed at our promptness and dispatch as you will be at the quality of our work.

Pantorium DYE WORKS OF CANADA LIMITED

Fort at Quadra St. Phone 3302

The NEW MAYTAG more than ever Canada's finest washer

A $4,500,000 PRODUCT

AFTER building the washer that for seven consecutive years held world leadership . . . a washer that for 27 years Canadian women chose in preference to all others . . . after originating the outstanding washer developments of all washer history, Maytag genius continued its research and effort . . . and now presents a NEW Maytag—a $4,500,000 product, excelling all previous achievements.

This latest Maytag gives you a NEW Roller Water Remover with enclosed positive-action, automatic drain and NEW safety feed. It gives you a NEW one-piece cast-aluminum tub. The NEW Maytag gives you a NEW quiet, lifetime, oil-packed drive with a NEW auto-type shift lever conveniently operated from any side of the tub. These and many other notable new features give the NEW Maytag greater convenience, new efficiency and new beauty.

PHONE

for a trial home washing

You can only appreciate this new, different washer by seeing it and using it. Reliable dealers all over Canada to serve you. If it doesn't sell itself, don't keeep it. Divided payments you'll never miss.

For homes without electricity, the Maytag is available with in-built gasoline motor

C-4-54

Maytag Aluminum Washer

THE MAYTAG CO., LTD., General Offices, WINNIPEG, MANITOBA

BRANCHES:

Moose Jaw, Sask. Regina, Sask. Calgary, Alta. Edmonton, Alta. Lethbridge, Alta. Vancouver, B.C. Victoria, B.C. Hamilton, Ont. Toronto, Ont. Quebec City, Que Montreal, Que.

For 27 Years the Choice of Canada's Homemakers

Sold by First Class Merchants Throughout the Dominion. Ask Your Local Dealer. He Will Be Glad to Supply You.

The Maytag Shop

PHONE 3163 1427 DOUGLAS STREET

The motor car agent was showing a prospective customer round the showrooms.

"Now this is the car you want, sir," he exclaimed, going up to one. "Right up to date. You never have to crawl under it to fix anything."

"You don't!" said the other, in surprised tones.

"No," went on the agent. "If the slightest thing goes wrong with the mechanism, the car instantly turns upside down."

Woman! Woman!

By J. H. Striebel

Here we see a "drygoods box" Romeo who has just tumbled, not to himself, but for his lady fair—and—in more ways than one, we'd say!

ART PROFESSOR IS KING OF WHAT WAS ONCE WORLD'S END

NORTHFIELD, Minn., April 12.—At Carleton College there is a professor of art who is also a king. The second semester of each year Professor Ian B. Stroughton Holbourn spends introducing Carleton students to art; the rest of the year he is the sole monarch of Foula Island, a speck on the map about fifty miles north of Scotland.

The Roman conqueror Agricola discovered the island about 300 A.D. and called it "Ultima Thule" because he thought it was the last place on the earth's edge. The "subjects" of this professor-king number about 150 farmers and fishermen, who live on the island's five square miles of land.

The burdens of the king's business, however, do not rest heavily on the professor. He has traveled more than a million miles by actual count, has written several volumes of poetry, is a recognized student of Greek, and once designed a model industrial city in Illinois. He wears a large Scotch cloak, not because it is odd, but because it is comfortable. Three times he has escaped from shipwrecks. One of these occasions was the Lusitania's sinking.

Mythology has it that the first king of Foula was Gudrun, a Norse rover, who became enamored of the place because of a delightful beverage the natives made. In efforts to secure the secret recipe for it, Gudrun ended by killing the inhabitants because they refused to tell.

Pimples on Face Thought Everyone Was Looking at Her

Miss P. Foster, Nanaimo, B.C., writes: "I used to suffer, something awful, with pimples on my face, and never felt as if I wanted to go out as I thought everyone was looking at me.

"A friend advised me to use BURDOCK BLOOD BITTERS so I got a bottle and it worked wonders, and after using the second one, to look at my face one would never think I ever had a pimple."

Put up only by The T. Milburn Co., Limited, Toronto, Ont. (Advt.)

The Daily Cross-Word Puzzle

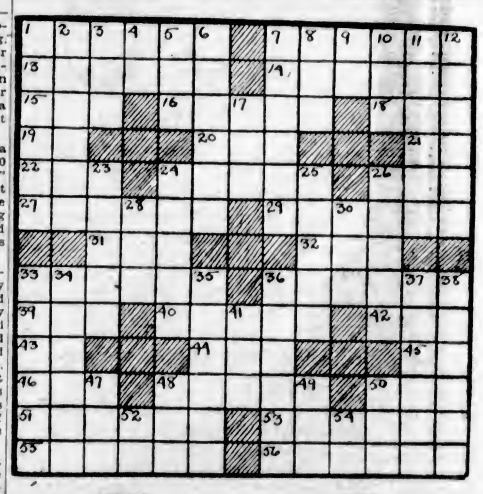

ACROSS

1. American inventor.
7. Man's name.
13. Spanish explorer.
14. Fill with air.
15. Very small.
16. Open.
18. Article.
19. Apostle (ab.).
20. Beast of burden.
21. For example (Lat. ab.).
22. A color.
24. Over (Scotch).
26. Unit.
27. Appliance for bringing mud up from under water.
29. A rifle pit in India.
31. Hawaiian food.
32. Flower in its early stage.
33. Becomes brown.
36. Most excellent.
39. A grain.
40. Pledged.
42. Conjunction.
43. Roman Numeral.
44. A container.
45. Again (prefix).
46. Twice.
48. The coast region of West Asia Minor.
50. Greek letter.
51. Concerning.
53. Band for the ankle.
55. Leavens.
56. Wanderers.

DOWN

1. Man's name.
2. More profound.
3. A suffix.
4. Thus.
5. Ear, comb. form.
6. Substitute.
7. The ankle.
8. Heated (Dialect).
9. Conjunction.
10. Small rug.
11. Greek goddess.
12. American poet.
17. Within, Gr. comb. form.
23. Station.
24. Growing old.
25. Fanatical.
26. City in Utah.
28. Dutch painter.
30. One devoted to religious life.
33. Seaport on the Western coast of India.
34. City in Wisconsin.
35. Wooden shoes.
36. Pertaining to an Irish society.
37. Separated.
38. Handles.
41. A liquor.
47. Ocean.
48. A suffix.
49. Upward, prefix.
50. Note of Guido's scale.
52. Nova Scotia (ab.).
54. Knight of Malta (ab.).

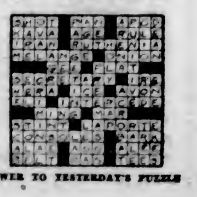

ANSWER TO YESTERDAY'S PUZZLE

WORKS FOURTEEN HOURS A DAY AT SIXTY-ONE!

Up at Six—Out all Day—Home at Eight!

AND NEVER TIRED!

Thanks Kruschen for Amazing Vitality

What a wonderful record! No wonder her friends are amazed at her vitality. And no wonder she is grateful to Kruschen which makes such energy and activity possible.

"My age is 61 years, so you will see I am not a young woman. I am out all day exposed to all weather, and have been now for 15 years. I am up every morning at 6 o'clock, and standing all day, only sitting down for breakfast, dinner, tea, until 8 o'clock at night. People often say to me 'How tired you must be.' They cannot understand when I say 'No—I don't get tired.' Then I am often asked how it is I look so well and never get rheumatism, and am always fit for work. I tell them it must be the 'little daily dose' of Kruschen Salts taken every morning, in my first cup of tea. For ten years I have taken the daily dose of Kruschen Salts and have kept well in health—never had a doctor since I started to take them. I never have a headache or indigestion. People often tell me I am a marvel to stand as I do."

There you have a typical case of the thousands we hear about every month, where regular perseverance with "the little daily dose" has given even elderly men and women all the energy and vitality and good health of a two-year-old. The reason is clear. The six salts in Kruschen keep the system regular and punctual in its most important daily duty! They make constipation impossible. They arouse natural proper activity in liver and kidneys. They ensure a clear blood-stream—free from all impurities—strong in resistance to disease—carrying health and vigour to the whole body and brain.

Kruschen Salts is obtainable at all Drug Stores at 45c. and 75c. per bottle, and is manufactured by E. Griffiths Hughes, Ltd., Manchester, Eng. (Established 1756). Importers: McGillivray Bros., Ltd., Toronto.

Before prohibition came into force in America there used to be sold in the dens of the East Side of New York a certain fiery blend of spirits known as "forty-rod whiskey," so called because it was said that you had one drink of it, walked forty rods, and then dropped dead.

I was telling this story to Mary Pickford the other day, when her husband, overhearing me, chipped in:

"Same thing nowadays," he said. "Only they've got another name for it. They call it 'bull-frog whiskey'."

I puzzled over this for a few moments—then, "Why bull-frog?" I asked.

"Well," said Doug. "It's stuff of which you drink a little, then hop a little, and then croak."

Experienced gardeners find that Vigoro gives *sure results*—a quick, vigorous start—crisp succulent vegetables.

Clean, *odorless*, sown by hand like grass seed—Vigoro is not to be compared with any other plantfood you have ever known! Ideal for lawns and flowers, too.

And not at all costly! Enough concentrated nourishment in a 100 lb. sack for garden or lawn 50 x 50 to 50 x 100 feet! Only 2 to 4 lbs. per 100 square feet!

Full directions for applying Vigoro in every bag. In paper-lined bags of 100, 50, 25 lbs., and 5 lb. packages. Order Vigoro today for all the things you grow.

A Swift & Company Product

Endorsed by Leading Landscape Gardeners & Nurserymen

VIGORO

Makes better lawns, gardens, flowers, trees and shrubs

CANADIAN PACIFIC RAILWAY LINES — *Through the Scenic Canadian Rockies* — CANADIAN PACIFIC RAILWAY LINES

THE IMPERIAL — Train No. 2 — Leaves at 9 p.m. Daily

for MONTREAL, Direct, carrying Through Standard Sleeper to Chicago

(Via Minneapolis and St. Paul)

STANDARD EQUIPMENT

Making Connections for Vernon, Kelowna, Penticton and intermediate points daily except Sunday

THE DOMINION — Train No. 4 — Leaves at 9 a.m. Daily

for TORONTO

Compartment Observation Cars, Standard and Tourist Sleepers, Dining Cars and Day Coaches

(Making Connection for Montreal)

The Imperial now arrives at Vancouver at 10.00 p.m., and the Dominion at 9.30 a.m.

LOCAL TRAIN SERVICE
Kootenay Express - - 7.20 p.m. Daily
Fraser Valley Local - 5.15 p.m. Daily
Vancouver-Huntingdon - - 7.30 a.m. (Daily Except Sunday)

For all information and reservations apply at Ticket Offices

City Office: 1102 Government Street — Wharf Office: Belleville Street

Travel CANADIAN PACIFIC

More Treasures for Victoria's Gardens

Another great shipment of choice foreign shrubs, evergreens, flowering trees and perennials has just reached our nurseries. For those who are busy now completing their Spring planting they offer many fascinating new possibilities. It will be well worth your while to see them before your planting is finished. We offer this Spring a variety of plants of all kinds, climbers, roses, Alpines and rock garden subjects which you will not find elsewhere. All are of the highest possible quality.

Rockhome Gardens, Limited

Saanich Road (R.M.D. 3)—Telephone Albion 18R

John Hutchison, F.R.H.S. — Norman Rant, F.R.H.S.

Garden Architects

The Romantic Prince

By RAFAEL SABATINI

(Copyright, 1930, by North American Newspaper Alliance and Metropolitan Newspaper Service.)

In the light of the early morning a woman issued from the apartments of the Governor of Middleburg. Her hair was disheveled, a rich cloak of blue velvet edged with lynx fur, flung carelessly about her white-clad, lissom body, trailed after her, sweeping the rushes on the floor. The hand that held it about her clutched a paper.

Beyond the double doors that opened on the stairs, she found two halberdiers, who, upon beholding her issuing thence, stared as if she were a ghost. She asked for the captain of the guard, in a voice whose normal tones amazed her.

The men's glances questioned each other; then one of them, leaning his pike against the wall, departed to summon the captain. He returned almost at once accompanied by Diesenhofen, who grinned at her with horrible understanding.

"You are early astir, madam," said he, and she knew that he mocked her, as hereafter all the world might mock her.

With fingers that shook a little she unfolded the paper, and proffered it.

"This is an order for my husband's immediate gaol delivery."

"His gaol-delivery?" Diesenhofen's grin was effaced; his eyes grew round. Then he studied the paper. "It is correct enough," said he, and handed it back to her.

Mechanically she took it, and thrust it for safety into her bosom.

"You will conduct me to him at once," she said.

"It will be more convenient, mistress, that I bring him here to you."

"But at once," she insisted.

"Oh, at once," he assured her. "Meanwhile you had best wait within. I will find you a chair . . ."

"I will find one for myself. Go, go. Do not keep me waiting longer than you must."

He went, and she re-entered the hall. At last she heard the doors open behind her, and, springing up between dread and eagerness, expecting to behold her husband, was confronted instead by the pale, scared faces of her servants, Jan and Peter. Jan hastened forward, his lean old face as gray almost as the hair that hung about it.

"Mistress, Mistress! What has happened? We have waited all night."

"Happened?" she echoed. She uttered a short, joyless, dreadful laugh. "A soul has been down to hell, to purchase a man's life. That is what has happened. Your master is free. When the captain brings him, we will go home." And she repeated the word curiously: "Home!"

"Captain Diesenhofen is coming up now. He sent us on ahead of him." Thus, Jan, talking as men will when they will when they feel it desparately incumbent to talk. But his eyes were upon her, and it was to be read in them that his thoughts knew little of his tongue.

Heavy steps sounded beyond the doors, which the servants had left open. Diesenhofen entered, followed by two men who bore a stretcher, on which lay supine under a cloak the figure of a man. Within six paces of the door they set it down at the officers command. Johanna stared, not understanding.

"But . . . my husband Where is my husband?"

Diesenhofen waved away the bearers before answering her. "He is here, mistress."

"Here?" Wild-eyed she looked at the stretcher. "Merciful Heaven! Have you been torturing him again?" This she conceived to be the explanation. The light, after all, was dim in that place. They had so broken him that he could not walk. "Philip!" she called, and swept quickly towards him. "Philip!"

As she reached the stretcher, a wild fear gripped her heart. A moment she hesitated, then snatched away the covering cloak. One glance, and soundlessly, her nether lip in her teeth, she recoiled, staring a fearful question at the stolid captain. He answered it.

"He was hanged at daybreak, mistress, in execution of the sentence passed upon him yesterday at the Governor's court."

She swayed there a moment, then staggered forward, and went down on her knees beside the body of her husband.

Thus Rhynsault found her when presently he emerged from his closet, and checked, frowning, to discover this scene in a place which he had imagined empty by now. He would have withdrawn again, assailed by a certain sheepishness, but that he found her servants' eyes upon him. With his thumbs in the belt of his long scarlet gown, he advanced softly, and softly addressed himself to Jan.

"Best take her home," he said.

But though he spoke softly, the sibilant voice pierced her absorption, and brought her to her feet, almost at a bound. She wheeled to face him. Her eyes blazed.

"You have cheated me!" she said deliberately:

He almost cowered before her anger, conscious of its righteousness and of the vileness which, in his view, sheer necessity had put upon him to perform.

"Best go home, mistress," was all that he could mutter sullenly.

"You promised me his life, so that I bought it at your price. I have paid your infamous price. And you cheat me with this. Wantonly you have cheated me."

"Nay, nay. Not wantonly. What I promised I intended to fulfil. I did, as God is my witness."

"God is your witness," she assured him, her tone minatory. "God is, indeed, your witness. Beware of that, at least. Witness of the deed of shame between us. Witness of a vile bargain, vilely broken by a lying, treacherous devil!"

That shook him out of his sheepishness, awoke the bully in him, brought the blood to his face and anger to his brow.

"By the Blood!" he swore. "You'd better have a care, madam!"

"A care of what?" Defiantly she threw back her head. "Do you dream that after what I have endured there is anything on earth can daunt or frighten me? You have killed my soul, Rhynsault, to every human feeling but one."

"Words!" he growled. "You are distraught! Let me remember it, and use patience with you."

"The world shall know how you have cheated me."

At that he shrugged and sneered. "You mean that you'll proclaim your shame? Pray do so, if you think it will profit you. But meanwhile, get you gone from here while my patience lasts. Away! Away!"

"Ay, we'll go," she said wearily, and commanded her servants to take up the bier.

They passed out ahead of her with their burden. In the doorway, as she was following them, she paused again turned. Out of a white face that was expressionless her flaming eyes considered him.

"Remember, Rhynsault, your own words—that God is your witness. He comes with leaden feet, but strikes with iron hands. Remember that, too, as I remember it to strengthen me. You walk proudly in your brutal arrogance. But lord of life and death though you may be in Waicheren today, you shall yet be brought so low that you shall come to envy this poor clay that was Philip Danvelt, come to wish that it was yourself had been hanged in his stead this morning."

She went out, Diesenhofen following. Rhynsault, still trembling with anger, an anger aroused not only by her words, but by a deep, inescapable sense of discomfiture, stood there awhile in thought, then ill-humoredly resumed his way to breakfast.

He was a cheat, as she had so insistently dubbed him; and it was a vile thing he had done in having broken his part of the bargain made. There was no escaping that accusation of his conscience. It was an accommodating conscience as a rule, not easily disturbed by any of its master's actions. He might have debauched the wife of every burgher in Middleburg without ever a remonstrance from that conscience of his. But this thing that he had done entailed sin against the code by which he lived. He was a knight, and a knight's plighted word or uttered promise was a sacred bond that could not be dishonored without loss of self-esteem.

He cursed the necessity under which he had been on this occasion to depart from his pledged word. But he could not, without danger to himself, and without the risk of being called unanswerably to account for it, reprieve a man who had been sentenced to death upon his own confession of having conspired against the government of the Duke.

It was only now, as he sat brooding without appetite at table, that he perceived that there were other ways in which the difficulty might have been overcome. A new trial might have been ordered, the witnesses examined, the handwritings compared, and thus a plausible reason reached for reversing the earlier judgment.

From beyond the doors came the thrumming of a lute and the voice of the fool, singing.

The door opened, and the fool appeared upon the threshold, his lute slung behind him. With mockery on his lips and in his little round eyes, he surveyed his master. It was as if he knew what was passing in his troubled mind, and took satisfaction in it.

"Good morrow," was his greeting in a voice of sly malice.

For answer, Rhynsault picked up a flagon from the table, and hurled it at him. It caught the fool squarely on the brow, and stretched him senseless on the floor, while about his head a puddle formed of blood and wine.

(To Be Continued)

An anonymous philosopher observes that, instead of a rainy day, the younger generation now saves for a wet night.

Kitty McKay

By NINA WILCOX PUTNAM

The girl friend says that many a poor five o'clock tea has spoiled a good six o'clock dinner.

BURNS BUILDS DAIRY HERDS IN ALBERTA

Purchases Are Made From Leading Jersey Specialists for Improving Herds

TO BROADCAST FAME OF JERSEYS

A carload of purebred Jersey heifers left Chilliwack last week for patrons of Burns & Co.'s creameries in Alberta, this firm having just shipped from the same place a carload of young bulls of the same breed, also for distribution for herd improvement in the neighboring province. Those contributing to this latest shipment were: A. Weaver, Ladner; G. McCullough, Agassiz; H. E. Williams, T. Herron, Chilliwack; C. Purver, Clayburn; Mrs. Hands, Dewdney, and A. E. Dumvill, Sardis.

Prior to his departure from Chilliwack to Kamloops to assume the management of Burns & Co.'s dairy herd at that place, Thomas Lister was entertained at a banquet by the Chilliwack Jersey Club and presented with a fountain pen set. In addition to his own Jersey herd of some twenty head, Mr. Lister has purchased several high producing animals for Burns & Co. from Fraser Valley and Island breeders. From F. Smith, Saanich, he secured a cow with a yearling record of 575 pounds of fat; one for H. E. Burbidge, Babbacombe Farm, Royal Oak, that is now milking forty-six pounds daily; one for Reginald Thompson, Sidney, that made 450 pounds of fat in 305 days, and a good one was also supplied by Price Bros., Ganges.

David Spencer, Ltd., have sold their former herd sire, Pretty Lady's Lad, to Duncan McTavish, Pitt Meadows. This Oregon-bred bull of the famous St. Mawes strain has taken eleven grand championships and has ten tested daughters, while his progeny have won sixty prizes at major fairs.

The Jersey cow is to go on the air! The Ontario Jersey Cattle Club has contracted for a special broadcasting programme over radio station CFRB, Toronto, from 4 to 4.30 every Thursday afternoon, so that the people may be better informed about the Jersey cow and its milk.

A businesslike man stepped into a butcher's shop. "A piece of beef for roasting!" he ordered briskly.

The meat, mostly bone, was thrown on the scales. "Look here!" remonstrated the man, "you're giving me a big piece of bone!"

"Oh, no, I ain't," said the butcher blandly, "you're paying for it."

She had been under a minor operation, and was telling the nurse how she felt on recovering. "I felt so happy when I was waking," she said. "I thought at first I was in Heaven. But, when I saw the doctor standing over there, I knew I couldn't be."

Only the 1930 Kelvinator gives you 4 automatic electric refrigeration services

1. Automatic Fast Freezing of Ice and Desserts.
2. Automatic Normal Freezing.
3. Automatic Correct Temperature in Food Compartment.
4. Automatic Cold Storage Compartment.

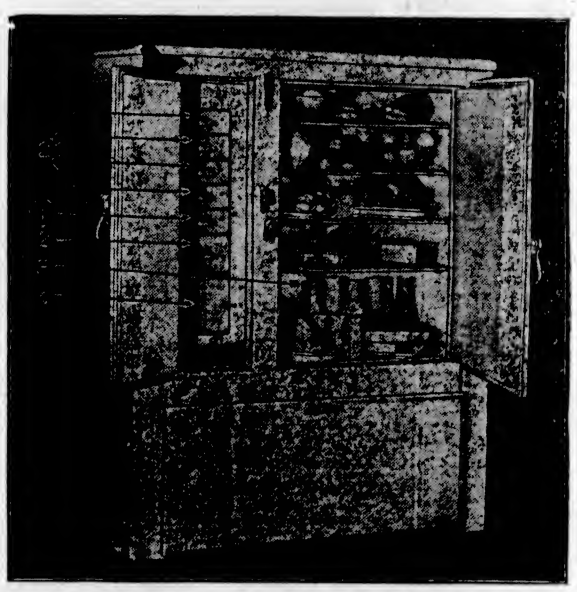

DO you want ice in a hurry? Place a tray of water in a special sleeve and you have ice cubes far faster than you ever imagined was possible.

Do you want to freeze or keep frozen meat, fish, game, etc., for future use? Place it in Kelvinator's Cold Storage Compartment and it is indefinitely safe from deterioration.

Do you want a refrigerator that you can depend upon to keep vegetables and fruits crispy fresh; milk sweet and chilled; butter firm; "left-overs" in good condition for days? Kelvinator's food compartment does these things *automatically*. The temperature in the food compartment is maintained between 40 and 50 degrees by thermostatic control, no matter what temperatures exist in other compartments of the same cabinet.

How has this been achieved? Iso-Thermic Tubes—the invention of Kelvinator engineers and obtainable only in 1930 Kelvinators—are the answer. Iso-Thermic Tubes make possible speedy freezing. They are capable of *automatically* directing intense cold into one compartment of the Kelvinator Cabinet without affecting the temperature in the others. It sounds marvellous and it is!

Yet the cost of this wonderful household servant is surprisingly low and a few cents a day pays for its operation. The trouble-free convenience of this self-regulating machine and the money it saves over other methods of refrigeration, repay you, in two or three years, the comparatively small outlay required for ownership.

See one of the new 1930 super-automatic Kelvinators at your dealer's today. You can arrange easy monthly terms with him.

KELVINATOR OF CANADA, LIMITED, LONDON, ONTARIO

KELVINATOR CORPORATION, DETROIT, MICHIGAN -- KELVINATOR LIMITED, LONDON, ENGLAND

KELVINATOR

ELECTRIC REFRIGERATION

Produced in Canada

"FIRST IN THE FIELD—FOREMOST TODAY"

Murphy Electric Co.
722 Yates Street — Phone 120

PHIL JANES
Duncan, B.C.

Homes of Beauty & Comfort

Weldon Type of Home Attains to Real Efficiency

Design Is Attainable by Man of Modest Salary, Exterior Lines Being Marked by High-Pitched Roofs, Half-Timbered Gables, and Type of Chimney Pot Associated With Elizabethan Style

Electrical Conveniences Have Been Introduced

THE man who insists on having his garage attached to the house will be pleased with the Weldon, for this feature has been incorporated into the plans. From the living-room of the home to the garage is a few steps—a decided convenience on Winter mornings when the weather is bad. The Weldon is a two-story home of English design, containing six rooms, bath, library and attached garage. It is a handsome appearing house and its floor plans live up to the promise expressed from without.

Since the size of this residence is twenty-eight feet by twenty-six feet, it is best adapted for two lots.

MODERATE IN PRICE

This is a house that may easily be built by a man receiving a comfortable salary. The Weldon is not an expensive house, although from the illustration on adjacent columns it has a pretentious appearance.

The Weldon is not a fanciful creation but is a house that has actually been built. It has passed the test of service and pronounced satisfactory.

EXTERIOR LINES

The exterior lines of this pleasant home are irregular, in keeping with the English motif. Sharply pitched roofs, several gables with half-timbered effect, the side walls a combination of shingle and stucco and chimney pots, all give the house a delightfully homelike atmosphere.

The small stoop is constructed of concrete slabs. Beyond the broad front door, set in an entrance of oak trim, is a living-room eighteen feet long by thirteen feet wide. Directly in front of the entrance is a staircase leading to the floor above. To the left a plaster arch separates the living-room from the library.

Dominating this pleasant little room is a fireplace with a brick hearth. On each side of the fireplace are built-in bookcases of ample size to hold the library of the average family. The rear wall of the living-room contains a door leading to a closet, a door to a service entry through which the garage is reached, and a plaster arch dividing the living-room from the dining-room.

CHEERFUL ROOMS

Like the living-room, the dining-room is well provided with windows which let in a flood of sunlight and abundant fresh air.

All of the rooms of the Weldon are characterized by their airyness. The plans provide plenty of window space.

The dining-room is a convenient size. It will easily hold the dining table, six chairs and a moveable buffet without crowding. A chandelier hangs from the ceiling while at one side of the room over the buffet are side wall brackets.

A HANDY KITCHEN

The kitchen will delight the housewife for it has been laid out with her in mind. No extra steps will be taken here. The sink and work table are side by side. Flanking them are the built-in cupboards where the pots and pans may be stored. Below the right hand pantry case is the refrigerator.

While the kitchen is provided with a centre light, a wall light over the sink is an added convenience. Several electrical outlets are provided.

A broom closet in one corner of the kitchen is a convenient place to store brooms, mops, the vacuum cleaner and other accessories of the household. Near it is a recess in which is placed the ironing board when it is not in use.

CROSS VENTILATION

Each of the three chambers on the second floor is served from a central hall. These rooms are bright and cheerful, being provided with ample window space, so located that cross ventilation is possible. During the hot Summer nights the occupants of any of these will catch any air that is stirring.

Electrically, this portion of the house is also up-to-date for each room is provided with plenty of outlets so that bed lamps may be used. A ceiling light hangs in the centre of each room, while at least one wall bracket is provided to give a side light if desired. Each closet contains an electric light.

The bathroom is small but well arranged. It contains a built-in tub, a medicine cabinet over the lavatory and a small recess with shelves for towels. An electric light over the cabinet is a convenience when the man of the house is shaving.

Off the central hall is a linen closet where the spare bedding for the three chambers is stored. This closet is lined with shelves and, having a depth of three feet, is ample for the purpose.

A large store room, twelve feet long, is also located off of the upstairs hall. It is lighted by a single double rung window as well as the usual electric lamp. A large store room is a handy place, to put the trunks and other articles that should not go down in the basement.

In the basement is the heating plant conveniently situated near the fuel bin. Beside it is the automatic heater which provides hot water during the warmer days of the year when the furnace is not going.

Across the basement is the laundry section of the house, with its two tubs and floor drain. The entire floor is cemented.

This English Type an Ideal Residence

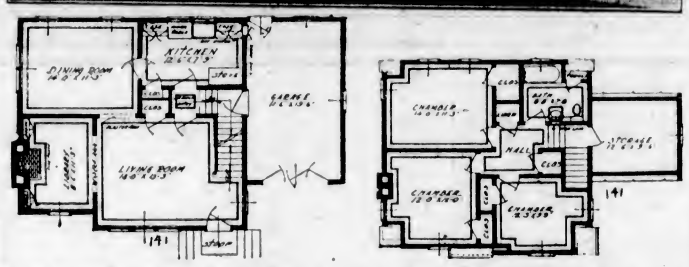

THIS Weldon, English design is an ideal type of residence and contains six rooms, bath, library and attached garage. It is twenty-eight by twenty-six feet and is best adapted for two lots. The man who insists on having the garage attached to the house will be pleased with this house. From the living-room to the garage is but a few steps, a decided convenience on Winter mornings and when the weather is bad.

DOUGLAS FIR HAS WIDE USE

Durability Has Been Tested Under Widely Different Conditions

More lumber of durable Douglas fir is produced than is cut from any other single tree species in the world, and it is likewise useful for a greater variety of purposes than any other known wood.

As a covering for walls of buildings exposed to the weather, Douglas fir offers all of the advantages of a wood that combines durability with strength and paint-holding capacity. It is manufactured into various patterns of bevel siding, "rustic" or novelty siding and drop siding.

For Summer cottages, garages, farm buildings and similar structures, rustic and drop siding offer advantages, for in such buildings the sheathing is often omitted and the siding is nailed directly to the wall studding. The use of Douglas fir in these patterns provides great strength as well as a tight, highly durable wall.

Well-Made Casements Are of Great Value

One of the big advantages of the casement window is its ability to catch and deflect into the interior of the house stray breezes on hot Summer days and nights.

The leaves of the ventilators are swung outward and any breezes travelling parallel to the side of the wall are diverted into their course. At the same time, this type of window will readily receive any moving air moving directly toward the house.

During the Winter months the casement window, when closed and locked, is just as weathertight as other types of sash. The ventilators are designed with a two-point flat contact which prevents the entrance of cold and moisture. The home builder who desires to employ casement windows in the new home but is doubtful of the weathering ability of this type of sash may rest assured that the well-made casement is satisfactory from this standpoint.

FULL ELECTRICAL COMFORT SOUGHT

The comfort and convenience of electrical service is not by any means exclusive. Its use is not contingent upon wealth. It is within the reach of every home-maker today, and it can be yours—can be placed at your disposal in your new home by providing for "Complete Electrical Equipment" in the plans of your new home.

In order that the real advantages of electrical service may be fully available, there should not be less than sixty-two outlets in the average house of six rooms. This may seem an astonishingly large number to some people. However, when you learn that these outlets are divided between twenty-three for lighting—that is to say, there will be twenty-three places in the house where permanent lighting fixtures will be attached, sixteen outlets for switches,—this means provision should be made for sixteen switches throughout the house, and twenty-three for the convenience of connecting portable lamps, the radio, vacuum cleaner in every room, table appliances in kitchen, den and dining-room, etc., this number does not appear at all excessive.

Experience in a large number of instances has shown that not less than 3 per cent of the total building costs should be appropriated for wiring, and that a like amount, 3 per cent, should be appropriated for the lighting fixtures.

For example: If a house is to cost $10,000, then the appropriation for wiring should not be less than $300, and for the lighting fixtures the same amount, $300, making a total of $600 for electrical equipment. This is equivalent to 6 per cent of the total building costs, and when compared with some 10 per cent usually appropriated for plumbing, certainly cannot be considered as being excessive.

The family budget should be so arranged that the home may be placed upon a better electrical basis by being better wired, lighted for beauty as well as for utility and by the installation of labor savers to the end that the home may not only be a shelter, but that it may afford a well-cooked meal, a cosy chair, a shaded light and an inspiring atmosphere of comfort and encouragement, not to mention a decidedly better resale value should you wish to dispose of it at some future date.

FREE
To Prospective Builders
25 ONLY

Beautifully-Illustrated Books showing photographs and floor plans of homes which have been actually built and have stood the test.

To secure your copy and for further particulars regarding terms and plans—

COME EARLY

See us also for plans and terms of the home featured on this page.

VICTORIA REALTY AND BUILDING LTD.
616 VIEW STREET

BEFORE YOU START REMODELING
Your Present House or Building
A NEW HOME
Write or Phone for Our Illustrated Booklet
The Vogue in Building Better Homes
This Interesting Book Should Convince You That by Using
Edge Grain Cedar Bungalow Siding
Which Is Made in 6, 8, 10 and 12-Inch Widths
You Are Assured of Obtaining the Maximum in
WARMTH, DURABILITY AND APPEARANCE
There Is No Waste in Using This Material
It Is Thoroughly Kiln Dried and Perfectly Manufactured
CAMERON LUMBER CO., LTD.
Phone 2375 or 864 for
LUMBER, LATH, SHINGLES, MILLWORK, ETC.
Consult Us Concerning Your Building or Remodeling Problems
WE ARE AT YOUR SERVICE

Permanent Quality
To Your House
Cedar Beveled Siding

Smart and modern in style, Cedar Beveled Siding has won popularity through the lasting quality of its beauty.

Pitchless, clear and easy to handle, it lends itself for adaptability to all types of architecture.

Due to the care of milling, every piece of Cedar Beveled Siding will fit perfectly, making a weatherproof wall that will resist all climatic conditions, practically forever.

CANADIAN PUGET SOUND LUMBER AND TIMBER CO., LTD.
490 Discovery Street Phones 7060 and 7061

Quality Furniture
Built to Your Own Design
Any color, finish or style. See our special 5-Piece Bedroom Suites **$75.00**
Hartley Furniture Manufacturers
Store: 714 Cormorant St. Phone 4914
Factory: Agnes St.

GEO. E. HUTCHINSON, President ROD H. McLEOD, Sec.-Treas.
The Craftsmen Co., Ltd.
SPECIALIZE IN MODERNIZING
Large Old Homes Converted Into Apartments Return Good Revenue
Plans and Estimates Gladly Furnished
311 Bank of Toronto Building Phone 3150

Service
YOUR SATISFACTION IS OUR AIM
The Quality of Our Work Is Guaranteed

Paneling Glass Cabinet Work Sashes
Doors Frames
DRYSDALE SASH AND DOOR CO., LTD.
1033 North Park St. Phone 642

... See Us About Your
ELECTRIC FIXTURES
For That
New Home

We Have a Most Complete Display to Choose From and Expert Advice to Offer
We Make Installations for Everything Electrical and Carry a Large Stock of Appliances
HAWKINS & HAYWARD
Electrical Quality and Service Store
1121 Douglas Street, Cor. View Phone 643

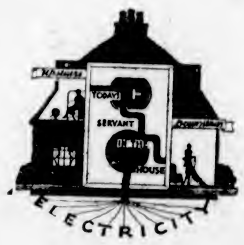

The Obedient Servant in Your Home

LET us show you how you can employ electricity to the fullest and best advantage in your new home.

If you are planning to build or to remodel your present home, bring in your plans and specifications. We'll be glad to consult with you.

The benefit of our experience is freely at your disposal.

B.C. ELECTRIC
Langley Street Phone 5154

Personal COUNSEL *in* HOME FURNISHING PLANS No. 2

"HOW MANY PIECES *-to furnish my living room?"*

THOSE pointed questions can be answered so much better by a professional home furnisher, backed by the experience of years. Neither crowded nor bare, but precisely ideal will your home be when furnishings are planned by our experts.

COUNSEL ABSOLUTELY GRATIS

Hudson's Bay Company
INCORPORATED 2ND MAY 1670.

FOUR 44 FOUR

CHESS COLUMN

"Good company's a chessboard."
—Byron's "Don Juan."

By T. H. PIPER
(All Rights Reserved)

BLACK—M. Nixon

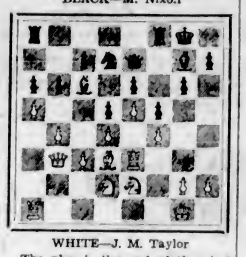

WHITE—J. M. Taylor

The play is the end of the last game.

WHITE	BLACK
19. P R 3	19. P Q N 4
20. K R 2	20. Q R Q 1
21. Q R K N 1	21. N N 1
22. P N 4	22. Q R 5
23. R (K 3) N 3	23. Q K 2
24. P x P	24. K P x P
25. R N 5	25. Q K 3
26. N N 3 !	26. R B 2
27. Q B 2 !	27. P R 3

If 26....., P R 3; 27. R x N P, Q x R; 28. N x P.

28. R x P	28. Q x R
29. B x B P	29. R x B
30. N x R	30. Q R 4
31. N x B.	31. Q K 7 ch
32. K R 1	32. K R 1
33. Q N 6	Black resigns

A fine game by the winner of the Amsterdam meet. The loser was second.

WHITE Weenink	BLACK Dr. Euwe
1. P Q 4	1. N K B 3
2. N Q B 3	2. P Q 4
3. B N 5	3. B B 4
4. P K 3	4. Q N Q 2
5. B Q 3	5. B x B
6. Q x B	6. P B 3
7. N B 3	7. P K 3
8. P K 4	8. P x P
9. N x P	9. Q N 3
9....., B K 2 !.	
10. B x N	10. P x B
11. Castles K R	11. Castles
12. P Q R 4	12. N K 4
If 12....., Q x N P; 13. K R N 1.	
13. Q K 2	13. N x N ch
14. Q x N	14. P K B 4

If 14....., Q x Q P; 15. Q R Q 1, Q x N P; 16. R x R ch, K x R; 17. R Q 1 ch, and White's attack should win.

15. N N 5	15. R N 1
16. N x B P	16. R Q 2
17. Q K 2 !	17. P B 4

17....., Q x Q P !; 18. Q x P, R x N P ch; 19. K x R, Q N 5 ch would draw.

18. N K 5	18. R x P
19. Q R Q 1 !	19. R x R
20. R x R	20. B K 2
21. P R 5 !	21. Q x N P
22. N B 6	22. Q B 3
23. N x P ch	23. K N 1
24. R N 1 !	24. P K 4

If 24....., K x N; 25. Q N 5, R N 1; 26. Q N 6 ch, K R 1; 27. P R 6 and wins.

25. Q N 5	25. P N 3
26. Q Q 7	Black resigns

Our next is a bright game, calculated to add to the tactical devices of the student. It is taken from the "Social Chess" of The British Chess Magazine.

WHITE Olivari	BLACK Amateur
1. P K 4	1. P K 4
2. N K B 3	2. N Q B 3
3. B B 4	3. B B 4
4. Castles	4. P Q 3
5. P B 3	5. N B 3
5....., B K N 5 !.	
6. P Q 4	6. P x P
7. P x P	7. B N 3
8. P K 5	8. P x P
9. Q N 3	9. Castles
10. P x P	10. N Q 2
11. N B 3	11. N (Q 2) x P
12. N x N	12. N x N
13. N K 4	13. Q Q 5

The Q attack on two pieces at once is a tempting move, but 13....., N x B was sounder.

14. B Q 5	14. N B 3
15. R K 1	15. N R 4
16. Q Q R 3	16. Q x B

White now has a forced mate in four, e.g.:

17. N B 6 ch	17. P x N
18. Q x R ch	18. K x R
19. B R 6 ch	19. K N 1
20. R K 8 mate.	

A British Columbia championship game follows, with a smart finish by the champion.

WHITE J. M. Taylor	BLACK M. Nixon
1. P K 4	1. P K N 3
2. P Q 4	2. B N 2
3. B K 3	3. P K 3
4. B Q 3	4. P Q 3
5. N K 2	5. B Q 2
6. N Q 2	6. B Q B 3
7. P Q B 3	7. N Q 2
8. Castles	8. P B 4
9. P B 3	9. N N 3
10. P Q R 4	10. P Q R 3
11. P R 5	11. N Q 2
12. R B 2	12. Q K 2
13. P Q N 4	13. N R 3
14. Q N 3	14. P Q 4
15. P K 5	15. Castles K R
16. P K B 4	16. N N 5
17. R B 3	17. N x B
18. R x N	18. P N 3

The remaining moves are with the diagram at the head of the column.

CHESS NEWS AND NOTES

England — University Matches—The annual match between Oxford and Cambridge (seven boards) was played at the London Chess Club on March 24. On general form throughout the last two terms Cambridge has distinctly the better record, and they should win, unless "nerves" play pranks with any of the players.

The Universities began their annual tour of London with a return match between Cambridge and North London, the score being 6 all. The next match was the Combined Universities vs. the University of London, the former winning by 11 to 8.

Civil Service vs. Surrey—A fifty-board match resulted in a win for the county by 29½ to 20½.

Southern Union Championship—Middlesex and Sussex played a fifty-board match, the first twenty boards counting for the S. U. C., the former winning 10-9; on the full fifty boards Sussex won 26 to 23, with 1 for adjudication.

Northern Union Championship—The final match for the title was between Lancashire and Yorkshire. Thirty boards were played, and at the call of time the former had won 14 to 9 for Yorkshire, with 7 unfinished.

Scotland — Richardson Cup — A Division Matches — Edinburgh Ladies, 1½; Edinburgh C.C., 5½; Stockbridge won 4 to 2 by West End, and Edinburgh scored 4½ to 1½ by West End.

Ireland — Armstrong Cup — The three adjourned games were all won by Dublin in the match with University College, the D.C.C. winning by 6 to 2, the victory being their sixth in succession, being three ahead of the nearest competitor and winners of the cup. Again the pendulum swings from Sackville to Dublin. Sackville won from Blackrock by 6½ to ½.—Irish Times.

United States — Metropolitan League Championship—The Marshall C.C., by defeating the Hungarian C.C. by 5½ to 2½ in the semi-final round, gained second place in the interclub series, and will contest the title with the Manhattans in the final. Frank J. Marshall, United States champion, played for his club for the first time, defeating E. Berman in a nicely calculated ending. Hanauer, Cass, Tholfsen and Grossman also won for the champions, whilst Smirka and Dr. Kline drew. Lajos Steiner and F. Bartha were the winners on the losing side. The Hungarians were thus relegated to third place.—New York Evening Post.

Washington London Cable Match—This is the second between these cities for the Insull Cup. The trophy was donated by Samuel Insull, of Chicago, for a series of matches between London and any American city, the winner of three successive matches to hold the trophy. Chicago played the first of the series in 1926 and was defeated. A New York team was defeated in 1927. Washington then met London in 1928, but the match was annulled owing to a mishap in coding. The present match is a replay, and if won by London will end the series. It is staged for April 12 from 9 a.m. to 7 p.m.. The London umpire at Washington is Dr. Lederer, assisted by W. H. Mutchler, chess editor of The Washington Post; E. S. Tinsley, chess editor of The London Times, assisted by Irving Keene, of the Manhattan C.C. acting in a like capacity for Washington in London.

The London team consists of Sir George Thomas, captain; Yates, Winter, Mitchell, Buerger and Sergeant, with reserves of Walker and Alexander. The accession of Sir George greatly strengthens the holders, who rule as the favorite. Washington has selected Whitaker, Turover, Perkins, Miotkowski and two others chosen from Fox, Walker, Byler and Bishop.

Game Memories—The game between Pillsbury and Gunsberg at Hastings in 1895 has been characterized as a remarkable game. It came at a critical stage, when Pillsbury was obliged to win in order to gain first prize. Gunsberg was then in his prime among the world's greatest players. For a youthful stripling to maintain his nerve and poise against such a master with so much at stake was remarkable in itself, but more so when we observe the accurate analysis in a delicate end game replete with imaginative opportunities, yet dangerously drawish except for the ingenious play Pillsbury conceived.—Boston Transcript.

The B.C. Championship — How good and joyful a sight to Victoria chessists to see Vancouver players competing here for the title. Not since far-off 1924 have we seen so beatific a vision. We bespeak for the visitors a hearty welcome and rides in the autos of local devotees of caissa. We would like to see Kelowna represented by Bruce Bredin, and Victoria by Gilbert Simmons and L. Partington, as well as the old champion, W. J. Barker.

Specimens From Collection of Indian Relics

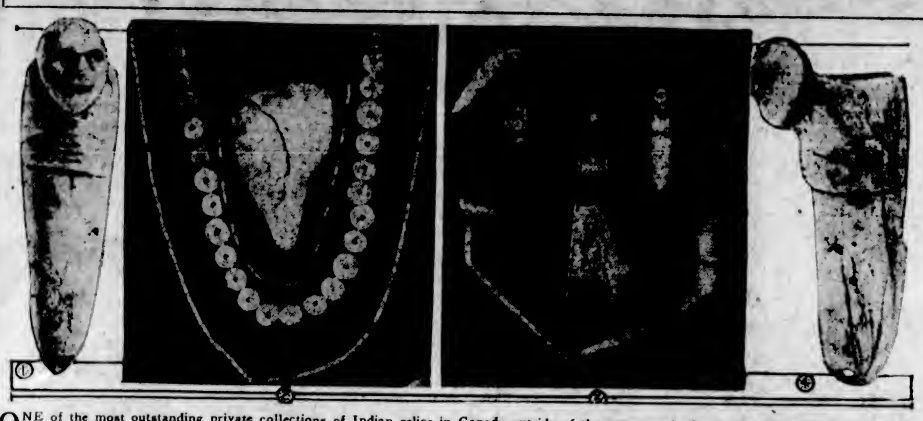

ONE of the most outstanding private collections of Indian relics in Canada outside of the museums is that belonging to H. C. VanWinckel, Toronto. Besides eleven stone birds, forty-five gorgets and valuable pipes, and stone axes, this collector's cases contain the objects shown in the above photographs: No. 1—Front view of rare and valuable effigy pipe from Haliburton. No. 4—Side view of same pipe. No. 2—Three strings of genuine wampum, or shell beads, dating long before the coming of the cheap manufactured beads of the white men. These wampum chains are almost worth their weight in gold, and, as a matter of fact, were recognized as legal tender in the New England States even after the white occupation. The large shell gorget in the centre of the chains must have come from the Gulf of Mexico. Turned up near Trenton, it proves the long distance covered by prehistoric Indian tribes in their trading. No. 3—The most notable piece in this collection of pipes is the bronze combination tomahawk and pipe in the centre, which was dug up near the Woodbine race track, Toronto, by workmen. The pipe bowl on top of the decorated axe shaft was connected with a hollowed wooden shaft which served as a pipe stem as well as a handle.

VAST TOLL TAKEN IN FIVE YEARS

MOSCOW, April 11.—During the past five years, 328,639 revolutionists were killed in demonstrations, uprisings, and skirmishes, in various parts of the world, according to statistics issued today by the International Society for the Aid of Political Prisoners Abroad. In China alone, the society says, 299,017 revolutionists fell victims to "the white terror," Chinese generals executing 138,413 in 1928.

Nearly half a million revolutionists were arrested during this period in different countries, while 162,700 were injured. Italy led in the number of arrests with 107,156, and Poland was second with 24,921. More revolutionists were arrested in the United States than in Germany, 18,603 being imprisoned in America and 11,433 in Germany.

In court trials, 38,108 revolutionists received death penalties and the total amount of fines imposed reached the sum of $1,225,000. The society says it has fifty-one sections operating abroad, and during the last five years sent out more than $7,000,000 to aid political prisoners.

"The way for you to straighten out your financial difficulties is to live within your means for a while, until you get square."

"Within our means? I should say not. We may be poor, but we're not so badly off as all that."

An American, arriving in London by the boat train, engaged a taxi to drive him to his hotel. Steamer trunks, hat boxes, dispatch cases, overcoats and walking sticks were piled on the taxi.

The driver peered out through a crack in the mountain. "Is that all?" he asked.

"Yes," said the American. "That's the lot."

"Well, well," replied the driver. "I suppose they wouldn't let you bring the Statue of Liberty?"

Mrs. Godfree Coming Back Into Tennis

LONDON, April 11.—British tennis fans will see their old-time favorite, Kitty McCane, now Mrs. L. A. Godfree, at Wimbledon again this year.

Mrs. Godfree has been out of the game nearly two years, owing to illness, but, she says, having recovered, the call of the game is too strong for her and she will go into practice immediately.

"I have not touched a racket this year," she said, "and I do not know how far my absence from the courts has affected my game.

Mrs. Godfree won the women's singles championship in 1924 when, playing for England against the United States, she beat Miss Helen Wills and Mrs. Mallory. She also won the championship in 1926.

The time clock strikes the knell of workaday,
The honking cars begin to crawl and creep;
All tired workers homeward wend their way
And leave the watchman to his all night sleep.
—Chicago Daily News.

Echo from a London hotel lounge. An Englishman was overheard remarking to a small party of clean-shaven and horn-rimmed men: "What I admire about you Americans is the way you undertake those long trips to Europe to satisfy your thirst for experience."

"Say," remarked one of the Yanks, "we never said a word about experience."

Resume Races After Quarter Century Lapse

TOKIO, April 11.—The historic Keio-Waseda boat races will be resumed next Spring after a lapse of a quarter-century. The last race was held in 1905, and soon thereafter the authorities of the two universities ordered suspension of all athletic contests between the schools because of the bitterness and roughness aroused by Keio-Waseda baseball games.

The diamond meetings were resumed four years ago, but not the crew races. The varsity eights and other crews will meet on the Sumida River, which flows through Tokio, on May 25.

MAILING A CHEQUE SAVES TIME AND FOOTSTEPS

Don't Forget Your Telephone Bill

Last Day for Discount 18th

Heavy goods take Sunset Dyes as beautifully and perfectly as light materials . . .

Woolen garments can be made like new with Sunset, just as successfully as dainty summer dresses and lingerie. Ask your dealer to show you the Sunset Colour Card.

SUNSET SOAP DYES
MADE IN CANADA

?

Are you certain to get good value if you order "a Whisky" without giving it a name?

Why not say

Haig

and be perfectly sure. 301 years' experience in whisky making can be claimed by no other Distilling House.

No finer whisky goes into any bottle.

BOTTLED IN SCOTLAND BY OURSELVES

This advertisement is not published or displayed by the Liquor Control Board or by the Government of British Columbia

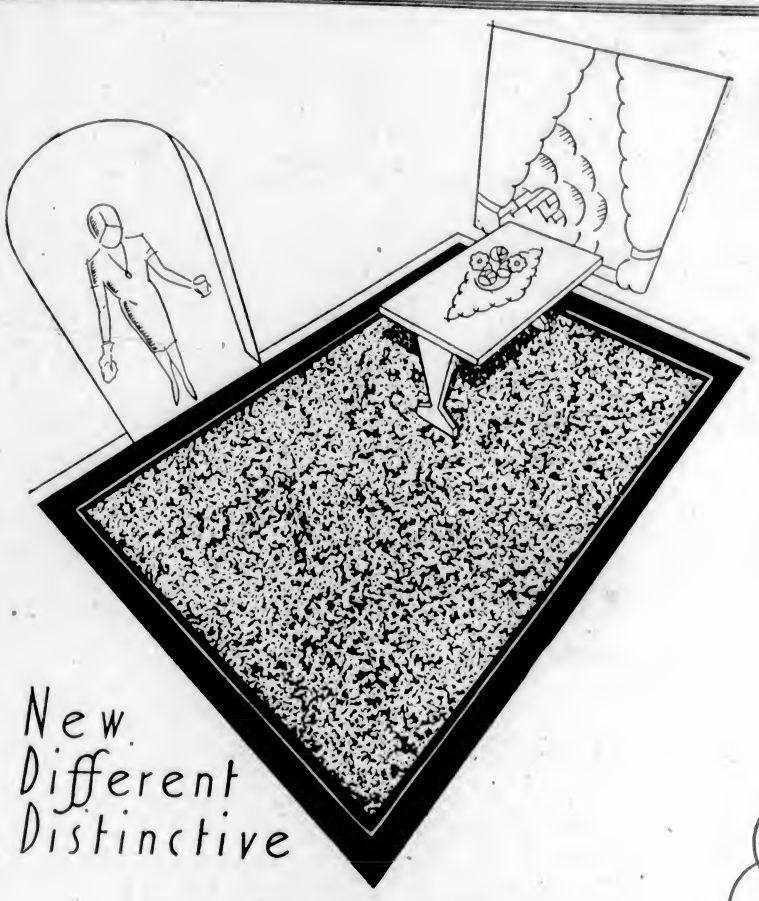

New Different Distinctive

DAPL-ART
the Smart New Treatment -- for Floors

Away with the old wood floors and worn linoleum . . . here is a quick, easy and inexpensive way to paint them in a pleasing, modern style.

Dapl-Art is a method of combining two or more colors of Bapco Floor Enamel to produce a rich textured or rug-like effect on linoleums and wood floors. Dapl-Art does not show foot marks, hold dirt, or wear as quickly as plain colors, and many beautiful color combinations are possible. Any Bapco paint dealer will show you how it's done. Ask him.

A FREE BOOK
with full instructions and colored illustrations may be obtained from the British America Paint Co. Victoria, B.C. Send for a copy today.

BAPCO FLOOR ENAMEL

BRITISH AMERICA PAINT CO. LIMITED
VICTORIA VANCOUVER CALGARY EDMONTON REGINA

DA1.

Order Your Easter Flowers Now

Revival of Nature Is Linked With Season of Easter

Flowers of Spring Have Always Enjoyed Popularity in All Ages—Renewal of Beauty in Gardens Attracts Attention to Home Improvement —Florists Already Preparing for Busy Season

Lore and Legend Unite To Honor Vernal Holiday

APART from the sacred nature of the Easter celebration the coming Sunday may be looked upon as a time of rejoicing for all, for it sets a definite mark upon the calendar. The very name, arising from the Anglo-Saxon word, "Eostre," meaning a goddess of light and Spring, denotes the birth of a new season. This is greatly accentuated by the use of the egg as an Easter symbol, a custom that far antedates the Christian Era, a sign of new life and birth.

The coming of Easter is heralded with joy by young and old. School is over for a spell, release is in sight for at least one day for the man tied to desk and counter. The social world wakes up from the long suspension of Lent, and all begin to take fresh stock of their wardrobes with an eye to future festivities.

FLORAL SEASON

Above all this may be termed the season of flowers. Everywhere gardens are beginning to put on their full Spring regalia of blooms. Gifts of flowers are usual to signal the dawning of another season, every type of bloom bearing in itself an appropriate message to the recipient. Florists are already preparing for what bids fair to be one of the busiest seasons of the year, or preceding years. Orders for floral gifts to be delivered at Easter are already pouring in from distant points, each insistent that fiance, friend or mother shall receive the choicest blooms promptly upon the indicated hour. It is wise indeed to send in the order early in order to insure the proper fulfilment.

Plant lore and legend is particularly connected with Easter. Eostra, the Goddess of Dawn in early times, was a deity in early centuries when nature was worshipped, and still in rural districts throughout England one finds remnants of the old superstitions permeating their choice in planting and methods of gardening. Just as Easter is, in its spiritual message, one of the most beautiful in the ecclesiastical year, so does the garden express the domestic creed in its most jubilant chant, reopening the wonders of nature coincident with Eastertide here in Victoria.

Now is the time to aid nature in the effort to beautify our surroundings. This is the most telling time of all which decide whether or not your garden is to be a credit or otherwise to your street through the long Summer months.

Evelyn, in his famous "Sylvia," published in 1670, under the heading "Infirmities of Trees," gives instructions for treating "hollowness" in trees. He recommends "stiff loam and fine hay mingled." The "father of tree surgery" is the rightful title of William Forsyth, gardener at Kensington and St. James' parks about 1790. Forsyth wrote a comprehensive book which was very popular and was given an annual grant of £4,000 for making public his cavity filling for trees consisting of "fresh cow dung, old lime, wood ashes and sand."

WOOD'S
Royal Oak Flower Shop
1605 Douglas St. Phone 1120

Cut Flowers *Plants*
Floral Designs *Seeds*
Bedding Plants

Individual Attention Paid to Orders Given by Telephone
Let Us Deliver

V.I.H.A.
SPRING FLOWER SHOW
At the WILLOWS
Friday and Saturday, April 25 and 26
Admission 25c
Buy Advance Tickets With Two Street Car Tickets FREE

How Nature Decks Her Easter Woodland

With These Natural Flowers Rioting Through the Woods in This Vicinity It Is Small Wonder That We Have Gained the Title of "A City of Flowers." It Is a Common Sight at This Season to See Whole Meadows Hazed With the White of the "Easter Lily."

APRIL NOTES FOR PLANTING

Suggestions for Crops Requiring to Be Set During Fourth Month of Year on Pacific Coast

LEAVE SPACE FOR TOMATOES

By G. E. ALTREE-COLEY

April is a gracious month, with her hair crowned with orchard bloom and her flower-bordered robes brushing the lush green grass. For one can still do in April almost all the things that should have been done in other months, and with her sun and showers, her alternative coolness and warmth, she sweetly and deftly helps to hide the gardener's lapses, so that by midsummer everything is smiling and only certain stubbornly long-season things betray the late preparation.

But this, of course, means concentrated hard work to get everything done in one short month, and it should never be relied upon where an earlier start is possible. Still, in all the chances and changes of human life, of possible sickness, absence from home, or the difficulty of getting suitable help, it is comforting to know that all is not lost while April is with us.

Where this happens to be the case, cabbages and cauliflowers may be obtained from the florists and planted in good soil. Sow early and maincrop carrots, for the sake of a long season, beets, chard, spinach, lettuce—Iceberg for quick heading and New York, alternatively called Los Angeles, for succession—radishes, cress and onions. These last will furnish fair-sized bulbs, though it is too late to expect anything very large. Leeks may be sown as soon as possible in rich ground. The other Autumn and Winter vegetables should be sown in seed beds without delay. These are: Brussels sprouts, savoys and broccoli. Of these last, an early variety may be sown early in the month and a late kind at the end. Be sure and not omit these three important vegetables which come in when such things are dear to buy. Celery should be sown in cold frame or sheltered seed-bed on rich, fine soil.

Leave a space for tomatoes, especially where the heat will be reflected from a wall. Cucumber, pumpkin and squash seeds may be started in pots in the house. Marrows may be sown at the end of the month on raised hills in the garden. Finally we come to potatoes. I always recommend a few rows of an early sort for use when new potatoes are delectable and dear. These may still be planted. As for a main crop, it would appear in view of the price of potatoes last season that it is profitable to grow one's own if one has any space at all for the purpose. For the price is not likely to drop this season, as it has been safeguarded by the Marketing Act. To put the matter in a nutshell, when potatoes were the cheapest of vegetables, it paid better to use the limited space of the average garden for other things. Now that they they are dear to buy, it pays to grow them. A space less than forty feet square in one garden last season yielded eight sacks.

In the established garden there is much to do, though of a different nature. Where there is glass, great care must be used neither to coddle too much nor to expose to cold winds.

EFFECTIVE GARDEN SPRAY

Florists and gardeners are finding relief from insects on potted plants, in the garden and greenhouse, with a new, nonpoisonous spray, which is approved by leading entomologists. It is fatal only to insects and worms and therefore may be safely used where there are children and pets.

Easter Flowers

PERHAPS amongst all the wealth of blooms that Victoria florists carry at this season the Easter Lily predominates in popularity. Known the world over, symbol of "Heavenly Purity," it takes a place through Easter that no other flower can fill. Nothing, artificial or otherwise, can substitute for cut flowers for decoration or personal greeting. At this season the seasonable choice is wide, including Roses, Carnations, Iris, Tulips, Daffodils and Snapdragons. Potted plants, some with an occasional flower, make an attractive gift, and these are on hand in the local flower shops. There are many of the smaller variety, such as the cacti and ferns, that are sold in novel shaped and colored pots. A small fern for the breakfast table, or a row of these on the window ledge makes a most attractive addition to the home. In addition to these all-green friends, there are beautiful flowering ones, the Easter Lily, the Calla Lily, Tulips, and their shorter-stemmed sisters, the Daffodils, Hyacinths of every shade, and many others. Truly friendship is never more beautifully symbolized than in the gift of plants or flowers.

ROSES MAKE FLORAL HISTORY

Some Outstanding New Blossoms Have Been on View at New York

By F. L. ATKINS—
Ex-President, American Rose Society
(In New York Herald Tribune)

Queen of the flowers from ancient times until today, the beautiful range of color and variety of the rose cannot be seen in a flower show because most of the varieties being grown for the garden are outdoor nursery-grown hardy plants, which are not suitable for forcing, while most of the blooms in the show are specially grown for this purpose in greenhouses. Of the most outstanding new everblooming roses this year we think the following are the best:

Mevrouw G. A. Van Rossum. Buds dark orange or apricot, with background of golden yellow, and retain a most marvelous hue of golden-salmon and light orange upon opening. One of the most outstanding new roses which has astonished us by its vivid color, strong growth and fine long stems.

President Herbert Hoover. Large flowers of very charming combination of cerise-pink, flame, scarlet and yellow with broad, thick petals. A remarkable novelty with which we have been much impressed.

Queenie Robinson. Flower orange-cerise to rosy pink, semi-double, produced in large clusters. A fine, very vigorous bedding rose.

Barbara Robinson. Creamy white, borne several together on normal stem. Good reports of it from wherever it has been grown.

Charles P. Kilham. Brilliant red-orange, suffused with glowing scarlet; slightly fragrant. Strong grower, with a prolific blooming habit.

Cuba. Vivid orange-scarlet buds, opening to immense, cup-like flowers of iridescent copper-red and brilliant orange-vermillion. Large flowers and very vigorous growth.

Duchess of Athol. Deep bronzy yellow, tinged with orange and old rose. The plants are extremely vigorous, but seem to require a little extra Winter protection.

Edith Nellie Perkins. Cream and blush pink on the outer petals, deepening to salmon and apricot in the centre. It lacks fragrance, but is excellent for its charming color and beautiful form.

Everest. Crystalline white, delicately tinted with primrose. One of the handsomest roses we have ever seen.

Jules Tabart. Flower silvery salmon-rose, centre coppery coral red; very large, full; long bud of salmon-China rose color.

Lady Helen Maglona. Bright crimson-red with blackish markings, fading to scarlet-red, deeper toward centre. Greatly admired for its beautiful color and its intense, delicious fragrance.

Lady Margaret Stewart. Golden-yellow, shaded and streaked with orange and red. We think it is one of the best recent introductions.

Margaret McGredy. Flowers of solid orange-vermilion. This extraordinary rose has been widely discussed and tested in this country and found good.

Marion Cran. Flowers of deep buttercup yellow, flushed with cerise and scarlet. Slight fragrance. Seems to have captured everybody's fancy by its variable color.

Mrs. Henry Bowles. Flowers of clear, piercing pink, with lighter shades. We think it is one of the very best new pink roses of good clear color.

Mrs. W. E. Nickerson. High-centered flowers with enormous petals of soft silvery pink, deeply shaded with old-gold and salmon. An astonishingly lovely rose which produces an amazing quantity of bloom in a season.

Pink Pearl. Massive buds and double flowers of deep rose pink, fragrant and freely produced.

The Rev. F. Page-Roberts. Copper-red buds, opening to golden yellow, blooms stained outside with red, fully double and very large; fragrant. A supremely gorgeous rose, developing to surpassing magnificence in size.

Richard E. West. Cupped, symmetrical flowers of light yellow, paling to lemon and lighter yellow; fragrant. Flowers have an exquisitely delicate shade of yellow and beautifully rounded form.

Wilhelm Kordes. Double, high-centred flowers of deep golden salmon, overspread with a tint of copper and veined with red. One of the most distinctly colored roses of recent years.

Chaplin's Pink Climber. Broad trusses, flat flowers in a brilliant shade of clean, pure pink which is retained from bud to full-blown flower. It makes a glorious color effect for a number of weeks.

Marietta Silva Tarouca. Plant profusely bearing large trusses of large, brilliant rose-colored flowers.

Primrose. Large, double flowers of soft, rich primrose-yellow. This promises to be the first really satisfactory pure yellow, hardy climbing rose.

Royal Scarlet Hybrid. The flowers are very handsome, of a pleasing, bright red.

Thelma. The blooms are delicate coral pink and last for ten days. Sturdy, healthy growth. Thelma is a splendid new sort.

Planting Time Is Here
Fruit and Ornamental Trees
Flowering Shrubs
Roses in Best Selected Varieties
(Including Latest Novelties)
Conifers, Creepers and Climbers
Herbaceous Plants, Lily Bulbs, Etc.

Fine Ornamental Box Trees in Tubs for Hotel or Porch Decorations

Largest and best selected stock in the country, and prices as low as first-class stock can be grown.

Come to the nursery and make your selections, or at any rate get our catalogue and let us quote and make specifications for your new garden.

Layritz Nurseries
Limited
Established 1890 Victoria, B.C.
Nurseries, Wilkinson Road—Phone Colquitz 12R

Randy's Nurseries
PHONE 2357
ARE GROWERS OF GOOD PLANTS
For Your Home or Garden
See Us
3275 Maple Street, Off Cloverdale
Or Public Market

WOULD YOU RESURRECT AT EASTERTIME THE LOVES AND FRIENDSHIPS OF YOUR LIFE?

"Say It With Flowers"

We Telegraph Orders to All Parts of the World

Victoria Floral Co. Limited
1211 DOUGLAS ST.
PHONE 18
A. M. LEEMING - E. M. THORNTON

Flowers

Choicest Blooms for Early Shoppers

A SONG FOR EASTER

I'll set upon my window sill
An Easter lily fair,
That passers-by, through loveliness,
May ease their hearts of care.
—Iva Milan Blount.

Easter Flowers Delivered to Any Address by Florist Telegraph Delivery

The Corner Flower Shop
Broad and View Streets At Sign of Flowers

W. Woodward
Phone 5200

FLOWERS for Easter

"Say It With Flowers"

A Full Line of Flowering Plants and Cut Flowers at Reasonable Prices

FLOWERS TO ANY PART OF THE WORLD
in a few hours by Florists Telegraph Delivery Association.

OUR ONLY STORE

Brown's Victoria Nurseries, Ltd.
618 View St. Leading Florist and Seedsman Phones 1269-219

FLOWERS for Easter time

Hydrangeas
Azaleas
Spireas
Rose Bushes in Pots
Lilies in Bud and Bloom
Lily of Valley in Pots

A. J. Woodward & Sons, Ltd.
621 Fort St. Phone 918

Easter's Own Token

At once the most joyous and dignified of holidays, Easter finds its counterpart in Flowers . . . thus to approve the floral observance of this radiant occasion.

Ours is a service that you may rely upon, whether it is across the counter, by phone or mail. We will fill your orders according to your wish, or if you so desire you may depend upon our judgment in the choice of fragrant blooms for every occasion.

Ballantyne Bros., Ltd.
Seeds FLORISTS Design Work
645 Fort Street Phone 204

McLEOD STARS ENTERTAIN ON AIR TOMORROW

Messrs. Cecil Tice and W. Duncan Are Speakers for Wednesday—Sacred Drama Tonight

EASTER MUSIC OVER CFCT GOOD FRIDAY

Listeners to CFCT during this week have a great many enjoyable hours in store, for the local broadcasters have another full week of interesting events ahead. The first will take place at 11 o'clock this morning, when the service of the Victoria City Temple will be broadcast. At seven this evening the Vitalorium Health Programme will feature a continuation of the discussion of "The Common Cold," along with a musical programme, while the evening service of the City Temple will be released at 7:30 o'clock.

The first nightly "Sunset" programme for this week will commence at 6:15 tomorrow night, when the Sunset Concert Orchestra will offer an hour of classical and semi-classical music for the pleasure of listeners. Promptly at 7:30, a delightful hour will be presented by the Gordon McLeod Players. Mr. McGrath, former musical comedy producer, and Claude Bailey, ex-leading man with the Showboat, will be heard on the programme, while William Gilette will act as master of ceremonies.

Tuesday's Sunset hour will introduce the Sunset Trio, while later, between 11 and midnight, the Crystal Garden Orchestra will be starred from the south ballroom.

Wednesday evening will find the Sunset Concert Orchestra again entertaining at 6:15. Five minutes after the conclusion of the programme, at 7:20, CFCT's weekly radiotorial will be given, telling that "Real Estate Men Find What 'Home' Means." Promptly at 7:30 the Provincial Half Hour will be presented by the Department of Agriculture, and Mr. W. W. Duncan, Director of Markets, will speak on "The Present Market Situation." Mr. Cecil Tice, Provincial Agronomist, will also address listeners, speaking on weed and seed matters and the Grain Congress of 1932. The Provincial Orchestra will entertain. At 8 o'clock the Barnstormers will be featured, offering a lively programme of the popular melodies of days gone by.

The Sunset Organ Recital will be offered for the pleasure of discriminating radio devotees at 6:15 Thursday night, when Mr. Edward Parsons will again officiate at the console of the beautiful pipe organ.

Between 5:30 and 6 o'clock on Friday, Auntie Babs will hold the interest of the boys and girls of CFCT's audience with her famous stories for the kiddies. Then at 6:15 the Sunset Trio will render a delightful hour of music for violin, 'cello and piano. A half hour programme at 7:20 will lead up to the local station's Friday evening presentation, when a sacred programme, in keeping with the spirit of Good Friday, will be broadcast. Later, commencing at 11, an hour of popular melodies will be offered.

At 6:15 Saturday night, the last "Sunset" for this week will be enjoyed, when the Sunset Concert Orchestra will regale CFCT's large audience with sixty minutes of fine music. Then at 11 the Crystal Garden Orchestra will be heard in a solid hour of the last word in modern dance music.

Bert Zala's nightly piano solos at 7:20 round out an interesting and varied series of enjoyable events to take place this week over CFCT.

RADIO NOTES

The rollicking music of "Alouette" was spread over thousands of miles of territory when it was broadcast from CRCF, Montreal, last Wednesday.

Seattle's amateur aspirants to national radio auditions fame are to present their wares during National as the vessel steamed up the Hudson River as the holder of the transatlantic speed record. This was heard by Victoria fans through the NBC network.

Victoria fans were able to enjoy the California - Washington crew races with Seattle people who were able to witness the competition on Lake Washington last Friday. KJR made this possible when Ken Stuart was again heard broadcasting this sporting event.

Seattle's amateur aspirants to national auditions fame are to present their wares during National Music Week, from May 4 to 11. Thirteen other states will participate. The winners will compete in the district contests in November, the national finals being held in New York City in November.

The number of radio fans in Germany is increasing with rapidity. In Berlin alone there are today more than 500,000 members of "the invisible audience."

Radio fans will be able to hear the Easter Sunrise Service from Washington, D.C., by tuning in on KSL next Sunday, April 20, at 4:30 a.m. Pacific Standard Time.

Mary Louis Roderick, mezzo-soprano, active in the Sunset and Ladies' Musical clubs in Seattle, has joined KVI as a staff artist. She has studied under European vocal maestros and has appeared frequently on United States concert stages.

Information has been received that direct radio service between Japan and Australia, including the South Seas and Straits Settlements, will be established soon.

Radio dialers will note the change of wave length of KEX, Portland, Ore., from 1,180 to 1,170 kilocycles.

Much interest was taken in the opening of the new KOL station on Tuesday last, when Paul Whiteman and his orchestra was the feature of the opening broadcast. In future KOL wil learry the full CBS programme.

In addition to the local chamber of commerce, attorneys, bankers, merchants and private citizens, recently wrote the City Council of Hackney, England, complaining about the "nuisance" caused by radio loudspeakers and phonographs.

SOUND AUCTION and CONTRACT

by WILBUR C. WHITEHEAD

The World's Greatest Authority

What Is North's Proper Take-Out of South's One Heart?

North: ♠ A 7 6 2 ♥ 3 ♦ A 4 2 ♣ K 10 5 4 2

West: ♠ Q J 5 3 ♥ 7 ♦ Q J 10 6 5 ♣ 9 8 6

East: ♠ K 9 4 ♥ K Q 8 6 4 2 ♦ K 8 7 3 ♣ —

South: ♠ 10 8 ♥ A J 10 9 5 ♦ 9 ♣ A Q J 7 3

Auction Bidding

	1st Rd.	2nd Rd.
South	1 ♥	Pass
West	Pass	Pass
North	2 ♣	
East	Pass	

Contract Bidding

	1st Rd.	2nd Rd.	3rd Rd.
South	1 ♥	5 ♣	Pass
West	Pass	Pass	Pass
North	2 ♣	6 ♣	
East	Pass	Pass	

The above deal presents several interesting questions, first as to the bidding. There is no question about South's original bid, as with two biddable suits he should bid the highest ranking suit (Hearts) first.

West passing, the question arises whether North, with but a singleton Heart, should take out with two Clubs or two No Trumps.

With 2½ quick tricks in three suits other than the one named by partner, there can be no question but that North holds a sound No Trump take-out. There is a question, however, whether North should not first take out with Clubs. If South cannot make a further bid in response to a minor take-out, then obviously there should be no game at No Trumps. If, however, South can make a further bid, North is still in position to bid No Trump if then found expedient. So analyzed, North takes out with two Clubs, instead of with one No Trump.

East passing, South, in Auction, rests content; and in Contract jumps to five Clubs, knowing that North, to hold a sound Club take-out, must hold some compensating side strength. West passing, North increases the contract to six Clubs, a sporting, rather than an intrinsically sound slam bid.

In the Duplicate Contract game in which this deal occurred two North and South pairs played the hand at three No Trumps, a contract that cannot be made with a Diamond opening.

Manifestly, if North takes out South's one Heart with either one or two No Trumps, South should show his Club suit, which, when shown, North should support, instead of bidding more No Trumps. Thus, whatever North's take-out, the hand should be played at Clubs.

At but three tables did the North and South pairs arrive at a slam Contract, which, if played by North, can easily be made regardless of what East may open. The fact that a small slam is but a possibility, rather than a probability, is evidenced by the fact that, if played by South, a small slam can be defeated by West leading a trump and subsequently a second trump when again in the lead.

Fortunately for North, East has no lead than can defeat the slam.

SALIENT POINTS OF THE BIDDING

Auction and Contract: The normal bidding of the above deal is fully explained in the preamble.

THE PLAY

East opens the King of Hearts. The Dummy going down, North (Declarer) sees that he can make his contract by two methods of play. He can either cross-ruff the two hands after according the adversaries a Spade trick, or he can partially cross-ruff the two hands by according the adversaries a Heart trick and discarding upon the accorded Heart trick one of his losing Spades, subsequently discarding his two remaining losing Spades upon the two good Hearts in Dummy.

Selecting this latter method as not only the easier but the safer one of the two, North wins the first trick with the Ace of Hearts in Dummy, leads the Ace, Queen and Jack of trumps to exhaust the three outstanding trumps, and then leads his Jack of Hearts, discarding thereon his two of Spades.

East wins with the Queen of Hearts and leads the four of Spades, hoping partner may hold the Ace. North wins with the Ace of Spades, leads the Ace of Diamonds, followed by the two of Diamonds, trumping in Dummy with the three of Clubs. He then leads the ten and nine of Hearts, upon which he discards the seven and six of Spades, following with five of Hearts, which he ruffs with the ten of Clubs. He next leads the four of Diamonds and trumps with the seven of Clubs, concluding the play of the hand, as he has nothing except a trump in each hand.

If East, instead of leading his King of Hearts, leads a small Diamond, or small Spade, North will win with the Ace of suit led, grant the adversaries a Spade trick, and from that point on, whatever is returned, completely cross-ruff the two hands. Nor can West, if in the lead with the conceded Spade trick, prevent a small slam by leading a trump. To defeat such contract at least two rounds of trumps must be led.

All 75 ct. Victor V.E. Orthophonic Records

Now only 65¢

Bring us a used Victor Record --- for each new one and pay --- Only

DAVID SPENCER LIMITED

Music Department

C. HEATON, Manager

LIBBY TO OFFER WORKS OF CHOPIN

Concert Ensemble With Orchestra Directed by Josef Pasternac Will Be Heard Tuesday

Playing Moszkowski's famous "Serenade," M. Rosenker, concert master of the "Around the World With Libby" Concert Ensemble, appears as featured artist on the musical voyage to Poland made under the direction of Josef Pasternack on Tuesday afternoon from 5:30 to 6 o'clock (P.S.T.), over KOMO, KGW, KGO and stations associated with the National Broadcasting Company.

After weeks of providing colorful musical backgrounds for various guest artists, the orchestra, especially augmented for the occasion, is elevated to the spotlight and presents musical compositions which have made Poland one of the outstanding nations in musical history.

Another member of the orchestra who will perform as a soloist is B. Baker, trumpeter, who plays Moniusko's "Soldier's Song."

Three Chopin numbers which the orchestra presents are the C Sharp Minor Waltz, the "Raindrop Prelude" and the famous "A Flat Polonaise."

Other outstanding selections are the "Boabdil" march of Moszkowski, and Moniusko's mazurka, "Halka."

The second course of the table d'hote was being served.

"What is this leathery stuff?" demanded the diner.

"That, sir, is fillet of sole," replied the waiter.

"Take it away," said the diner, "and see if you can't get a nice tender piece from the upper part of the boot."

Easter Fashions

Afternoon Dresses

In Newer, Smart Styles for Spring and Summer

Dresses of Georgette and Flat Crepe, plain colors or printed. All in accordance with the present fashionable silhouette. They have Bertha, capelet or contrasting collars of lace or georgette. All fashionable shades. Sizes 14 to 52.

$15.00 and $25.00

Distinctive Coats

These are made from tricotine or Poiret twill and satin. Semi-fitted and wrappy styles. Some with shoulder cape or collars finished with fur.

$29.75 and $39.75

Beautiful Millinery

In All the New Shades and Shapes

Millinery for brides or bridesmaids, of lacy straws or fancy crinoline. Shown in delightful colorings. Hats to suit every personality.

$8.95 to $18.50

Featherweight Bakou or Sisol Hats in most cases with brims. Shades are natural, green, navy, black, etc.

$10.50 to $16.50

—Millinery, 1st Floor

Smartest Tweed Ensembles

Some very smart styles are shown in these popular Spring costumes—in medium or longer lengths; straight or flare skirts. Blouses of plain or printed silks to match coat lining.

$19.75, $27.90 and $35.00

Gloves for Easter

Latest Novelties

Kayser Silk Gloves with fascinating cuff effects, with frills and smart embroideries. In two-tone effects. All new Spring shades. A pair

$1.50

Hand-Sewn Suede Fabric Gloves, pull-on style or with pearl button fastening. Washable. A choice of shades; also white. A pair

$1.50

Washable Kid Gloves, in pull-on style. A French production. Perfect fitting. A pair

$2.95

Mousquetaire Gloves, of French suede, six-button length. Pique sewn seams. Shades of grey, peach, mode. A pair

$3.95

Washable French Kid Gloves. A choice selection of these popular style gloves, with smart novelty cuffs in tailored effects, including applique and embroidered styles. A pair

$3.50

—Gloves, Main Floor

New Rayon Lingerie

By Harvey

Slips made on new princess lines, with built-up shoulders. Shades of peach, apricot, suntan, sunset, metone, platinum, white and black. Each

$2.75

Rayon Slips in opera-top style, of fine quality rayon, shadowproof and in all good shades.

$2.75

Rayon Vests and Bloomers, with insets of Italian cut-work. Shades of Nile, metone, apricot, peach, orchid. Small, medium and large sizes. A suit

$4.00

—Lingerie, 1st Floor

Women's Sports Shoes

Rubber-Sole Oxfords, in smartest combination leathers, smoked elk, tan calf, pearl elk and suntan. All widths. A pair

$6.50

Women's Slippers

For Easter Gifts

Beautiful coloring, in silk brocade, glazed kid and patent leather. An unusually large selection. A pair

$1.45 to $3.50

—Women's Shoes, 1st Floor

Foundation Garments

For Spring Wear

Step-In Girdles with slightly raised waistline to give princess effect. Made of pink elastic, with panel front and back of broche; lightly boned.

$7.50

Step-In Girdle of strong pink elastic, reinforced top and bottom, with two soft bones down sides.

$4.95

Elastic Step-In Girdle with panel front and back of broche, medium length and lightly boned; low top. Each

$2.50

—Corsets, 1st Floor

Rainbow Chiffon Hosiery

To Match Easter Attire

Rainbow Chiffon Hose with black "Art Modern" heels, reinforced inside hem for garter; full fashioned. Shades of Alvaris, Ambrosia, ecstasy, promenade and smoke. Sizes 8½ to 10. A pair

$1.95

Rainbow Chiffon Hose with open-work clocks; clear texture silk to top, with picot edge; full fashioned, with slendo heels. All new shades. Sizes 8½ to 10. A pair

$2.50

Handbags to Match Your Costume

Fashionable Handbags of fine calfskin, on shell or leather covered frames, lined with moire silk and fitted with swing purse and mirror. New styles and colors.

$4.50 and $7.50

—Main Floor

Dainty Easter Frocks for Girls

Silkasheen Frocks in pastel tints of peach, mauve, green and blue. Sizes for the ages of 8 to 14 years.

$4.50

Bloomer Dresses of silkasheen, trimmed with smocking and embroidery. Shown in delicate shades of blue, green, mauve and peach. Sizes 2 to 6.

$3.95

—Children's, 1st Floor

Easter Neckwear

Collar and Cuff Sets in new designs.

98c and 49c

—Main Floor

DAVID SPENCER LIMITED

Store Hours: 9 A.M. to 6 P.M.; Wednesday, 1 P.M.; Saturday, 6 P.M.—Phone 7800

Figured Scarves

Oblong, triangle and square.

98c to $4.98

—Main Floor

SECOND NEWS SECTION

The Daily Colonist.

(ESTABLISHED 1858)

SECOND NEWS SECTION

NO. 106—SEVENTY-SECOND YEAR VICTORIA, BRITISH COLUMBIA, SUNDAY, APRIL 13, 1930

CAMBRIDGE WINS BOAT RACE BY TWO LENGTHS

Vancouver Island Junior Soccer Championship Is Won by Victoria City

Wright Performs Hat Trick as Teammates Down Ladysmith, 3-2

Youthful Centre Forward of City Eleven Turns in Great Performance—Big Crowd Sees Locals in Fine Victory

Allan Wright, eighteen-year-old centre forward of the Victoria City junior soccer eleven, crowned himself with glory at the Royal Athletic Park yesterday afternoon, by performing the hat trick and giving his teammates a 3-2 victory over the flashy Ladysmith team in the Davie Cup final, emblematic of the Vancouver Island junior soccer championship. Setting a fast pace from the start and never giving their more clever opponents an opportunity to get set, Victoria City chalked up a victory that sent hundreds of fans away smiling. Outweighed man for man and a much younger eleven, the locals turned in a performance that will mean a good boost to soccer here. At the conclusion of the match C. F. Davie, M.P. for the Cowichan-Newcastle riding, presented the cup to the skipper of the City eleven. The donor was introduced by Alderman James Adam.

LADYSMITH SCORES FIRST

Ladysmith, last year's holders of the Davie Cup, started out as if they were going to retain the silverware, and after fifteen minutes of play broke into the score column when Hood, City goalie, misjudged Inkster's slow roller and the ball found its way into the net. However, not to be outdone, the locals fought tooth and nail in their efforts to tie the score. These attempts proved successful after about ten minutes' play, when McMillan centred perfectly and Wright headed the leather home for the equalizer. Play of a nip-and-tuck nature continued, and it was only five minutes from the rest interval before any additional scoring resulted. Victoria City took the lead when Wright banged the ball home from a penalty kick given for a foul against the visiting goalie. The half-time whistle soon followed.

Taking the offensive at the resumption of play, Ladysmith tested Hood, but he was safe. Ten minutes of this half had gone when the visitors were awarded a penalty, and Davidson sagged the hemp with a stinging drive. With the score tied, the teams fought like Trojans for the deciding marker. Play was fast, clean and pretty to watch as these junior elevens battled away in a match which was to decide the Island championship.

THE WINNING GOAL

Time was fleeting by, but still the fast pace continued, and when McMillan, speedy left winger of the City swung the ball towards the goal fifteen minutes from time, Wright pounced on it like a tiger and scored his third tally and the goal that spelled defeat for the visitors. Just a few minutes later Haines rocked the goal with a first-time drive which grazed the upright and crossbar.

Sensing disaster the visitors staged a determined attack in the dying minutes only to find that the city defence was as sound as a rock. However, just about three minutes from time Tassin grazed the lower edge of the crossbar with a shot that had goal written all over it, but the ball bounced back into the field of play and was cleared. The final whistle sounded shortly after and it was all over except the shouting. Hood, Moody, Stofer, Haines, McMillan and Wright were the pick of the locals, while Kulai, Rees, Tassin and Badovinac looked good for the visitors. Oliver refereed and the teams were:

Victoria City—Hood; Moody, Gelling; Smith, Stofer, Robson; Haines, Sheret, Wright, Gibson and McMillan.

Ladysmith — Bernadelli; Hulme, Davidson; Walton, Rees, Jordan; Tarkko, Tassin, Inkster, Kulai and Badovinac.

BEAVERS HAND LOS ANGELES FIRST SETBACK

Carl Mays Pitches Portland Team to Victory—Sacs and Oaks Chalk Up Wins

HUBBELL WINS MOUND DUEL FOR INDIANS

LOS ANGELES, April 12.—The Portland Beavers finally broke into the win column by defeating the Los Angeles Angels, 6 to 4, today. Carl Mays' masterful hurling, although beset at times by bad breaks, kept the home towners on the short end of the score.

	R.	H.	E.
Portland	6	11	2
Los Angeles	4	10	0

Batteries—Mays and Palm; Ballou, Holling, Walsh and Hannah, Warren.

FLYNN STOPS MISSIONS

SACRAMENTO, April 12.—The Missions looked at some more left-handed pitching and couldn't see it all today. Tom Flynn, young left-hander, was picked to carry on the attack of the southpaws against the Missions and he did a beautiful job of it, winning 2 to 1. Yielding eight hits, Flynn held the Missions to one run while his mates could find two out of the repertoire of curves hurled by Herb McQuaid, who lost his second start of the week.

Scores:	R.	H.	E.
Missions	1	8	0
Sacramento	2	7	0

Batteries—McQuaid and Brenzel; Flynn and Wirts.

OAKS WHIP STARS

OAKLAND, Cal., April 12.—Loose fielding behind Frank Shellenbach and timely hitting by the Oaks resulted in a 7 to 2 defeat for the Hollywood Stars here this afternoon. Howard Craghead, who lost the opening game of the season to the Stars, allowed seven hits, of which four were bunched in the seventh inning for one of Hollywood's runs. The other run was made in the second on a walk to Heath, who scored on Brannon's triple.

	R.	H.	E.
Hollywood	2	7	3
Oakland	7	9	0

Batteries—Shellenbach and Bassler; Craghead and Lombardi.

HUBBELL SHOWS FORM

SAN FRANCISCO, April 12.—Wilbur Hubbell, giant right-hander of the Seattle Indians, outpitched Curtis Davis, Seal flinger, to win a 2 to 1 mound duel here today. The Seals were held to seven hits. Fritz Knothe, Indian third baseman, decided the game when he hit a home run over the fence in the eighth inning.

	R.	H.	E.
Seattle	2	11	1
San Francisco	1	7	0

Batteries — Hubbell, Kunz and Cox; Davis and Gaston.

DEMAREE'S BASEBALL PITCHING LEAFLET IS NOW AVAILABLE

A supply of "The Art of Pitching," written by Al Demaree, has been received by the Sports Editor of The Colonist, and budding pitchers and ball players may have one free of charge. Demaree gives some useful information on pitching and several ways to throw bafflers are illustrated.

Big League
BASEBALL

By AL DEMAREE
(Former Pitcher New York Giants)

Almost every schoolboy can throw an "out" or "roundhouse" curve. Dazzy Vance's drop curve or "downer," as he calls it, is delivered with the ball held in the same position as for the outcurve.

In fact, the straight drop or out drop is merely an outcurve thrown overhand. The arm is brought straight down from its top position, the ball rolls out over the first finger as in the outcurve, the wrist imparting a downward snap to the rotation, just as the ball leaves the hand, about opposite the shoulders or a little below. The ball when it leaves the hand is rotating away from the pitcher on an axis parallel to the ground. The pitcher's "follow through" finds his hand continuing almost directly forward and to the ground.

BELIEVE IT OR NOT - - - - - - - *By Ripley*

Please Address all Queries to Cartoonist Ripley, c/o King Features, New York City, N.Y.

Pedens, Keating and Harmony Quintettes Capture "Y" Titles

Duncan Seniors Drop Game to Local Senior Basketballers, 30-10—"Y" Defeated by Suburbanites in Great Battle—Bays Lose, 35-12

Peden Brothers, Keating and Harmony girls will reign supreme in Y.M.C.A. basketball circles for the next twelve months as a result of their victories in the final rounds of the "Y" knockout series, played last night at the Y.M.C.A. gymnasium. Pedens defeated Duncan's senior squad, 30-10, while Keating captured a sweet victory from Y.M.C.A. senior "B" quintette, 30-25, and Harmony ousted J.B.A.A. girls, 35-12.

After each game, Walter Maguire, secretary of the association, presented the captain of the winning team with the trophy, emblematic of the honors. Following the final affair, Bob Whyte and Albert Martin, referees during the series, were presented with awards from the Y.M.C.A. as a token of their work.

Playing a beautiful passing game from the first toot of the whistle, Pedens had little difficulty in defeating the visiting crew. During the first stanza the home lads were playing first-class basketball, and when the rest period was reached they were holding a 22-2 lead. White and Ross were conspicuous during the initial period with their fine field goals.

The second half was more keenly contested than the preceding one, and the Up-Islanders held the locals to a standstill. Each team scored eight points and the checking was hard throughout. Bill White and Joe Ross were the high scorers for the winners with ten points each, while Chapman and Little turned in fine games. Fletcher, H. Talbot and J. Dirom played good for the visitors. The teams:

Pedens—White (10), Jones (4), Hocking, Moore (2), Chapman (4), Little and Ross (10).

Duncan—McDonald, Fletcher (4), L. Talbot, H. Talbot (4), McEwen, J. Dirom (2), Kyle and A. Dirom.

A GREAT VICTORY

Three foul shots by Ralph Michell and two pretty field goals by Ray Kersey were the deciding factors in Keating's sweet victory over the Y.M.C.A. by a 30-25 score.

Keating played better basketball during the early stages and chiefly through fine combination work they obtained an early lead. Michell and Atkinson delighted the crowd with their fine field goals, and when half-time arrived the suburbanites were leading, 18-11.

The second half was a nip-and-tuck affair, with plenty of hard checking. Keating increased its lead in the first five minutes, but three baskets by Johnny Craig in succession made things interesting. Engleson dropped home two more and "Chuck" Ruttan a foul to put the teams on even terms, 23-all.

With only two minutes to go, Ruttan was ordered off on four personals. Michell rang the hoop for three successive foul shots and Kersey made victory more secure with two baskets. The teams:

Y.M.C.A. — Acres, Bagley (2), Hume, Craig (10), Engleson (9), Rowland (2), Ruttan (2) and Lawson.

Keating—Michell (10), Emmert, Bates (2), B. Michell, Kersey (10), Marchant (2), Atkinson (6) and Cunningham.

HARMONY WINS

Mary Peden, with thirteen points, and Dot Perry, with nine, spelt defeat for the J.B.A.A. girls and victory for Bob Whyte's clever, fast-shooting squad of Harmony cagers.

Although the Bays fought hard they failed to cope with the splendid playing of their opponents. During the first period the Harmony girls obtained their big lead, and as the game progressed they increased it at will. Lucy Sparks, with seven points, was the outstanding star on the Bays' line-up.

Bob Whyte, Albert Martin and Joe Ross officiated as referees during the games and the teams follow:

J.B.A.A.—L. Sparks (7), T. Goy (2), I. Crawford (3), G. Carmichael and G. Taylor.

Harmony—I. Alexander, D. Perry (9), A. Lalonde (7), M. Peden (13), M. Hall, B. Armstrong (4) and B. Macmurchie (2).

BILLY TOWNSEND SPRAINS ANKLE

Sensational Nanaimo Boy Arrives Home for Short Stay—To Meet Gordon May 6

NANAIMO, April 12.—Billy Townsend, Nanaimo's sensational lightweight, and one of the foremost contenders for the world's championship, arrived in town last evening. He will spend several days here, having wrenched his ankle while training for his bout with Al Gordon, Philadelphia southpaw, whom he meets on May 6. Townsend figures to put in plenty of time in road work while in Nanaimo, after the injured ankle has been sufficiently rested

Primo Carnera May Show Wares Here on April 26

PRIMO Carnera will show here on Saturday, April 26, if plans of Billy Davies, local promoter, and Bobby Evans, Portland boxing commissioner, mature. In a long distance telephone message between here and Portland this morning at 1 o'clock, Evans informed Davies that he would talk to the giant Italian's manager today in San Francisco and try to arrange the show. It is understood that Carnera is favorable and that a Portland heavyweight would be brought here to meet the "ambling Alp."

BARNARD LOOKS FOR CLOSE RACE

President of American League Believes Team With Ninety Victories Will Cop Pennant

CHICAGO, April 12.—The American League race for 1930 will be tighter than it has been for five years. I will be greatly surprised if the pennant winner is decided before late in September, A. S. Barnard said here today.

It is doubtful if any club will be able to win 100 games. In fact, I am inclined to the belief that the club that wins more than ninety games will be the champion.

I believe the public recognizes the fact that the clubs that did not figure much in the 1929 race have strengthened considerably. The owners of the clubs in question are entitled to much praise for the aggressive efforts they have made to present a stronger front in the campaign of 1930. That they have been successful in such efforts will be demonstrated before the season is two months old.

Young Nationalista Battles to Draw

MANILA, April 12.—Young Nationalista, Filipino featherweight, fought a twelve-round draw tonight with Max Tarley. The Filipino floored Tarley in the ninth with a right to the chin.

Teddy Fox, Oregon lightweight, lost the decision to Kid Vicente, of Cebu, P.I.

Trench King, featherweight of Fresno, Cal., won a four-round decision from Jack Cox.

Nationalista plans to sail for the United States on April 18.

FIVE C'S WIN

In the only Juvenile Football League match played yesterday, the Five C's defeated the Sons of England, 1-0.

Canadian Tennis Body Will Send Team to Tour O.C.

TORONTO, April 12. — The Dominion Lawn Tennis Association this afternoon approved the suggestion of the British Columbia Provincial Association that a team be sent on a tour of Great Britain next year. The association discussed the matter at great length, finally deciding to send a Canadian team on which British Columbia would be well represented.

U.C.T. GOLF TITLE AGAIN WON BY FALK

Uplands Player Turns in Net 67 to Lead Field by Single Stroke — Bob Schwengers Second

MONSTER BANQUET FOLLOWS TOURNEY

Al Falk, of Uplands, successfully defended his U.C.T. golf championship and retained the "Our Own Brand" Cup yesterday, when he toured the Uplands layout in a gross 76, which with his nine handicap sliced off gave him a net 67, one stroke ahead of Bob Schwengers, who had 88-20—68.

Bill Newcombe and Stan Wright were bracketed for third place honors with net 70's, closely followed by H. Brynjolfson and Fred Wright with net 71's. The former, along with Falk, turned in the lowest gross of the day.

Dick Jenkins turned in the largest score of the day on his first attempt at mashie wellding and received a suitable prize at the banquet in the clubhouse which followed the tournament. W. E. Munkley won the draw for non-golfers, while Brooke Valo took the second prize. Under the chairmanship of Frank Partridge the affair was voted the most successful so far. The results follow:

	G.	H.	N.
A. C. Falk	76	9	67
Bob Schwengers	88	20	68
Bill Newcombe	78	8	70
Stan V. Wright	94	24	70
H. Brynjolfson	73	2	71
Fred Wright	107	36	71
R. E. Sparks	110	36	74
R. W. Murdock	111	36	75
W. H. Hayward	112	36	76
J. H. McConnell	94	16	76
Arthur Richardson	94	20	74
Bill Chisholm	108	30	78
Les Eastman	104	24	80
Harry Beach	104	24	80
L. Moser	117	36	81
George Brisco	105	24	81
Albert James	99	17	81
Frank Partridge	99	17	82
Roy C. Darnborough	107	24	83
Alex Inglis	104	20	84
Harry Stevenson	101	16	85
D. W. Lee	101	15	86
Boss Johnson	122	36	86
Tommy Veitch	113	24	89
A. P. Green	110	21	89
W. H. Humberstone	109	20	89
F. W. Morrias	128	36	90
Harry Jones	127	36	91
N. E. Fall	128	36	92
A. C. Hodgeson	126	30	96
Matt Hunter	124	36	96
F. S. Cudlip	128	30	98
W. E. Williams	137	36	101
E. J. Harwood	137	36	101
J. V. Johnson	141	36	105
Eric Badminton	123	16	107
Dick Jenkins	170	36	134

DON MAY ABANDON TRY FOR RECORD

British Race Driver to Confer With Designer of Car on Future Plans —Doubts Car's Capabilities

DAYTONA BEACH, Fla., April 12.—Attempts of Kaye Don, British racing driver, to set a new world's automobile speed record, have come to a halt—at least temporarily.

Having indefinitely postponed his trials in his Silver Bullet car, Don planned to leave today for New York. Unfavorable beach and weather conditions and intermittent motor trouble have hampered his efforts for the past month.

He will hold a conference in New York with Louis Coatelen, French designer of his car, to determine whether further tests should be arranged.

However, Don has booked passage on the liner Aquitania, sailing Wednesday to Southampton, and it understood here that he is doubtful whether his car is capable of breaking the present record of 231 miles an hour, held by Sir Henry Segrave, also of England.

The possibility has arisen that if Don returned to England Coatalen may select another driver for the machine and continue the trials. Don, however, owns a $50,000 lease on the machine.

ENGLISH AMATEUR FOOTBALL CUP WON BY ILFORD ELEVEN

LONDON, April 12.—Ilford won the English Football Association Amateur Cup from Bournemouth Gasworks today, at Upton Park, by five goals to one.

LIGHT BLUES TAKE LEAD IN SERIES BY DEFEATING OXFORD

Cambridge Eight Shows Magnificent Form in Capturing Forty-First Victory in Annual English Rowing Classic—Cantabs Chalk Up Seventh Straight Win on Thames

Thousands Line Banks of River To Witness Thrilling Struggle

PUTNEY-ON-THAMES, England April 12. — Cambridge University won its annual boat race with Oxford today by two lengths in a match so stubbornly contested that the result was in doubt right up to the last three-quarters of a mile.

Followed by the roar of a million excited throats which swept along both banks of the Thames from Putney to Mortlake in the wake of the rival boats, the Oxford crew spurted into a quarter length lead from the crack of the starting pistol, maintained it at a gruelling pace for nearly four miles, only to crack up on the home stretch and see Cambridge nose their way to victory. They made a magnificent effort to win, those boys in dark blue, setting the pace throughout a terrific race, but Cambridge's staying power beat them. At the finish the entire light blue crew remained sitting upright, looking fresh, while the Oxonians, very much distressed, lay over their oars gasping for breath.

Cambridge rowed the course of four and a quarter miles in 19 minutes, 9 seconds—fast time under the conditions. By winning, the Cantabs established superiority over Oxford in total wins for the first time in many decades.

• SEVENTH STRAIGHT WIN

It was the seventh consecutive victory for Cambridge, which now has a total score of forty-one victories, as against Oxford's forty wins. Oxford's total, however, include two strings of nine consecutive victories. Honors were divided in one dead heat which occurred in 1877

The weather today, which was blustery and wet, favored Oxford which won the toss and chose the protected Surrey side. This is the inside route on the winding "S" shaped course.

The historic event was witnessed by the usual huge throng lining both banks of the river and on craft along the race course, their spirits undampened by a light rain which came up before the race started.

It was raining hard as the race progressed, and the riverside was black with umbrellas. The thousands along the route waited in the rain until the result was known and then down the river cheers rang out steadily as news of Cambridge's victory was relayed along the course.

BALDWIN FOLLOWS RACE

Ex-Premier Stanley Baldwin followed the race from a launch which trailed the boats by a few feet.

"I have done many things in my life, but I never followed the boat race before," he announced.

Just then the pistol cracked and the race boats leaped forward. As if by a prearranged signal, heavy rain began to fall.

In the first minute Oxford took a quarter length lead by striking a stroke and a half faster than Cambridge. Mr. Baldwin blinked hard and puffed his pipe in staccato fashion. He is an old Cambridge man himself and appeared surprised that the Dark Blues should establish such a quick advantage.

Tom Broklebank, Cambridge stroke, who emerged the hero of the race, didn't let Oxford's lead disturb him, but kept the length and rythm of his strokes like a machine.

At the two-mile mark the Oxonians still led slightly. By that time Mr. Baldwin forgot to puff his pipe.

At three miles the Dark Blues still led. Mr. Baldwin appeared actually worried, with his pipe clenched tightly in his teeth and a frown on his face.

At Barnes Bridge, just inside the four-mile mark, the Cantabs nosed slightly ahead. Mr. Baldwin drew a long breath and relit his pipe, paying no attention to the rain and spray, which drenched all in the launch.

Just as the four-mile mark was about reached Oxford tried to spurt into the lead, but failed because of the magnificent steering of R. E. Swartwout at the Cambridge tiller.

From then on to the finish Oxford was a beaten crew, despite their hard fight. Cambridge rowed past the winning post, rudely disturbing four placid river swans which didn't seem to understand what all the excitement was about.

Mr. Baldwin's face was wreathed in smiles. He reached into his pocket and pulled out his lunch, which consisted of four or five sandwiches wrapped in a piece of newspaper. Gallantly he offered a cheese sandwich to the only girl in the launch, and as they sat munching this lunch the 1930 boat race passed into history.

OXONIANS IN DISTRESS

After the shells had crossed the finish line, five members of the Oxford crew leaned on their oars and appeared to be outrowed. They were M. J. Waterhouse, bow; R. V. Low, No. 2; C. M. Johnston, No. 4; D. E. Tinne, No. 7, and C. F. Martinleau, stroke.

Today's time is the second best since the race was resumed after the war in 1920. The record of 18 minutes 41 seconds was made in 1924; the second best post-war time previous to today's race being 19 minutes 29 seconds, made in 1926.

NEW YORK, April 12.—A diminutive American youth with a powerful bass voice steered the Cambridge shell to victory over Oxford today in the eighty-second renewal of the English crew classic on the Thames.

The youth, Robert Edgerton Swartwout, is twenty-four years old, weighs 105 pounds and is one of the lightest coxswains in the history of the Oxford-Cambridge regatta, as well as one of the few Americans ever to land a berth in a Cambridge shell.

Young Swartwout went to Cambridge six years ago directly from Middlesex School, Concord, Mass, and is doing research work in English literature.

Royals Reach Final Of Mainland Soccer

VANCOUVER, April 12.—Defeating St. Saviour's, 2-1, at Athletic Park on Saturday afternoon, Westminster Royals entered the finals of the Mainland Cup competition and will meet the winner of the St. Andrew's-B.C. Telephone replay for the trophy, now held by the Royals.

Fifteen minutes after the start, Bradbury scored the only goal for the greenshirts, but five minutes from the intermission Turner evened the count on a fine pass from McDougall. Turner crashed into the upright well on in the second half and took the count, but two minutes from the resumption of play he found a spot between Alsbury and the near post, and smashed the ball into the net at terrific speed for the winning goal.

Out at Con Jones Park, St. Andrew's, with only a makeshift team, took a 3-2 trimming at the hands of Vancouver United, though they led 3-0 early in the game. It was the only first division game of the day.

GOLF
AS CHAMPIONS PLAY IT

In caring for the wooden clubs, how often should oil be rubbed on the shafts? What kind of oil do you use?

Answered by
WM. MEHLHORN

Indiscriminate oiling of shafts may do more harm than good. The mere oiling of the shaft tends to make it too sluggish and heavy. It takes away the snap and elasticity. About twice a year you should ask the club professional to rub your shafts with oil and shellac. Under ordinary circumstances this keeps them in a perfect state of preservation. But remember that too much oil, and oil without shellac, is probably worse than no oil at all. It is very important to have your clubs in perfect condition at all times if you wish to attain maximum proficiency in the "royal and ancient game."

B.C.R.A. PRIZE MEET CARDED FOR JULY 8-12

Heal's Rifle Ranges Will Again Be Scene Of Big Competitions

Leading Marksmen From Different Parts of Province Will Assemble Here for Meet, Which Will Continue for Five Days

Heals rifle range, the Mecca of local and British Columbia marksmen, and one of the finest ranges in Canada, has been named as the scene of the annual prize meet of the British Columbia Rifle Association again this year, according to information received yesterday from Master Gunner H. (Lottie) Collings, S.C., secretary of the association. The meet will open on Tuesday, July 8, and conclude on Saturday, July 12. Five days, an increase of one over previous years, will be the duration of the meet.

In previous years the competitions have started on the day following Dominion Day, July 1, but this year, with the opening day set a week later, it is expected that a larger entry will be received. The former date clashed with the military manoeuvres carried out by Military District No. 11, and was believed responsible for losing a number of entries.

A special feature on this year's programme is the setting aside of Friday, July 11, as long range day, with all competitions being fired from the 800 and 900 yard firing point. It is believed that this feature will prove very popular.

The complete programme released yesterday by the secretary follows:

TUESDAY

	Range
9.00 to 9.20—Extra Series	200
9.45 to 10.15—Extra Series	300
10.30 to 11.00—Extra Series	300
11.00 to 12.00—Westminster	500
Luncheon.	
1.00 to 1.30—Extra Series	200
1.30 to 2.30—Brier No. 1	200
2.30 to 3.30—Brier No. 1	500
3.30 to 4.00—Extra Series	200
4.00 to 5.00—Brier No. 1	600
5.00 to 5.45—Gelletley & Cadet Matches	500
WEDNESDAY	
9.00 to 9.30—Extra Series	300
9.30 to 10.30—Dawson	300
10.30 to 11.00—Extra Series	400
11.00 to 12.00—Dawson	600
Luncheon.	
1.30 to 2.00—Extra Series	600
2.00 to 3.00—Vancouver	600
3.00 to 4.45—R.C.M.P.	200
THURSDAY	
9.00 to 9.30—Extra Series	200
9.30 to 10.30—Lieutenant-Governor's (First Stage)	200
10.30 to 11.00—Extra Series	300
11.00 to 12.00—Victoria	300
Luncheon.	
1.00 to 1.30—Extra Series	500
1.30 to 2.30—Lieutenant-Governor's (First Stage)	500
2.30 to 3.00—Extra Series	600
3.00 to 4.00—Lieutenant-Governor's (First Stage)	800
4.30—The P.P.C.L.I. Trophy	300 to 200
FRIDAY	
9.00 to 9.30—Extra Series	800
9.30 to 10.30—Victoria	800
10.30 to 11.30—Brier No. 2	800
Luncheon.	
1.00 to 1.30—Annual general meeting	
1.45 to 2.15—Extra Series	800
2.15 to 3.15—Brier No. 2	900
3.30 to 4.15—Presidents	800
4.30 to 5.15—Presidents	600
7.30—Meeting of 1930 council.	
SATURDAY	
8.45 to 9.30—Lieutenant-Governor's (Second Stage)	300
9.45 to 10.30—Lieutenant-Governor's (Second Stage)	900
10.45—Lewis Gun competition.	
Luncheon.	
1.30—Presentation of prizes.	
2.00—Meeting of council-elect.	

CRITICISM ABSURD TENNIS HEAD SAYS

H. G. Muldrum Declares Eliminations Must Be Held Before Personnel of Team Is Announced

TORONTO, April 12.—A dispatch from Montreal, suggesting the Canadian Lawn Tennis Association should have announced the personnel of Canada's Davis Cup team by this, time was considered absurd by H. G. Muldrum, president of the association, in an interview here last night.

He explained it was impossible to select a team so early in the year, as most players have just started preliminary practice, and eliminations would have to be held.

Mr. Meldrum stated it was a customary rule to pick the Davis Cup team just before the last day for nominations, which is fifteen days before the date of play, and that the United States tennis authorities would do the same thing, announcing their players on May 5 this year.

"I'm sorry to hear, Captain Salter, that your wife left you so unceremoniously."

"My mistake, sir. I took her for a mate, and she proved to be a skipper."

Picturesque Rifle Ranges at Saanich

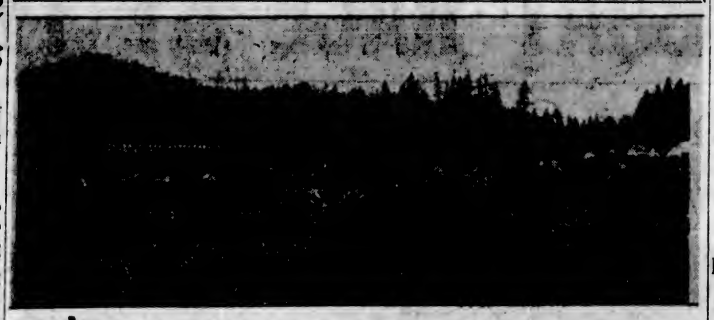

PICTURED above is Heal's Rifle Range, situated at the foot of Partridge Hill and on the Saanich Peninsula, which is to be the scene of the annual prize meet of the British Columbia Rifle Association from July 8 to 12. The picture represents a busy day on the range during the prize meet held last year.

Colonist Quintette Wins B.C. Basketball Title

Drop Decision in Second Game to Vancouver Sun, 27-21, But Capture Round by 48-38 Total—Lindies Win Preliminary

Although they dropped the decision by a 27-21 score in the second game of a two-game series last night at the Memorial Hall to the Vancouver Sun, Bill Spencer and his brilliant band of cagers, flying the colors of The Colonist, captured the round and the British Columbia newspaper championship, 48-38. The local newsies obtained their large lead in the first game, played on the Mainland, when they finished sixteen points to the good.

In a preliminary fixture, Lindies scored a 23-15 victory over the Jolly Rogers. Both teams are from the junior league of the Y.M.C.A.

Starting at a terrific clip, The Colonist and Sun players went at it and never let up until the final whistle. During the early stages of the first half, John McRae and Harold Straight were running in baskets in great fashion and each collected eight points. These two boys were combining sweetly and their ability to find the hoop enabled the visitors to take an early lead. At half time the Vancouver players were on the long end of a 20-8 score.

With the opening of the second half the locals began to hit their stride and Rutledge and Stewart sank some pretty shots. With ten minutes left to play the score stood at 20-16 and the Victoria supporters were beginning to have some hope for a local win, but McRae began to shoot some pretty passes to his fellow teammates and the score remained in favor of the visitors.

The teams, and individual scores, follow:

Vancouver—J. McRae (8), H. Straight (8), F. Reith (1), F. Edwards, D. Mason (2), F. Mason (2), J. Patterson (2) and A. Bumstead (4).

Victoria—D. Radford (6), E. Borde (2), S. Smith, F. Elliott (3), H. Stewart (6), H. Buckle, C. Pillard (2) and Rutledge (2).

LINDIES WIN

Thirteen points by Ken Roskelly and six by Jim Robb, fast working forwards for the Lindies, spelt defeat for the Jolly Rogers and victory for the former in a fast, thrilling junior exhibition. Both teams displayed fine basketball and kept the spectators on their toes throughout.

Tommy Forbes refereed and the teams and individual scores follows:

Lindies—K. Rokelly (13), B. Nalsmith (2), J. Robb (6), T. Young (2) and F. Barratt.

Jolly Rogers—Fleming (2), Sharpe (7), B. Mair, Bob Mair, R. Cliff (2) and H. Holness (4).

FINE BOXING CARD SET FOR NEXT SATURDAY

Albie Davies Will Battle Johnny Hawks in Main Event of Canadian Scottish Programme

FOUR PRELIMINARY BOUTS TO BE HELD

What should prove to be one of the most outstanding boxing cards ever staged here is billed for next Saturday at the Armories, when the 16th Canadian Scottish will present a ten-round championship boat, at 130 pounds, between Pte. Albie Davies, of the 16th Canadian Scottish, and Pte. Johnny Hawks, of the Washington National Guard. This bout will be supported with four good preliminaries.

The main event which is billed for the Pacific Northwest junior lightweight championship will bring together two of the most outstanding fighters in this district. Hawks, by virtue of his wins over Wildcat Carter, Billy Townsend, Vic. Foley, and drawn battles with such stars as Doc. Snell, Joe Marcus and Ritchie King, is rated as one of the best junior lightweight boxers in the game, and the Canadian Scottish sports committee is very fortunate in being able to get such a popular ring artist to consent to show his wares in this city.

The local boy is entitled to the title of Victoria's most outstanding mitt slinger. Davies has engaged in nearly fifty professional contests with some of the best fighters in the game, and has only dropped one close decision. Some of the fighters that Albie has beaten include Eddie Thomas, who is now a main eventer to Los Angeles; Eddie Graham, Ray Archer, Petie Miller and several other topnotchers. The local boy claims the featherweight championship of the Northwest, and he is ready at all times to defend it against all comers.

This will be the first time that these two fighters have met, although several efforts have been made in the past to sign them up for main event bouts at Vancouver and Seattle. Fans who are acquainted with the styles of both contestants predict one of the fastest bouts that has ever been seen here, as both are heady boxers possessing unusual speed and free hitting ability.

It is the intention of the sports committee of the 16th Canadian Scottish to arrange popular prices for the bouts, and it hopes that the promotion will draw a record crowd. Tickets will go on sale Monday at Two Jacks, The Bull and Fred Richardson's news stand.

BRITISH GOLF TEAM TO MEET U.S. SELECTED

R. Harris, W. Campbell and J. Lang Chosen to Complete Line-Up for Encounter

MATCHES WILL BE PLAYED MAY 15-16

ST. ANDREWS, Scotland, April 12.—The championship committee of the Royal and Ancient Golf Club today completed the British Walker Cup team for the international golf matches with the United States, with the appointment of Robert Harris, William Campbell and J. A. Lang.

The other seven members of the team, named a month ago, are: R. W. Hartley, Sir E. W. E. Holderness, J. N. Smith, J. A. Stout, C. J. H. Tolley, T. A. Torrance and R. H. Wethered. Wethered is captain.

The matches will be played May 15 and 16, at Sandwich. This year will mark the sixth formal contest between amateur golfers of the two countries for the Walker Cup. The United States has won all the matches played and an informal match in 1921, preceding the start of the formal competition in 1922.

The team from the United States will be captained by Robert T. Jones, Jr., and will include, in addition to Jones, Harrison R. Johnstonel, George von Elm, Francis Ouimet, George Voigt, Dr. O. F. Willing, Don Moe and Roland MacKenzie.

MRS. TANNER WINS MEDAL ROUND AT UPLANDS COURSE

Mrs. Tanner won the women's monthly medal round at the Uplands Golf Club yesterday when she finished with a gross 101, which, with her handicap of 23 deducted, gave her a net 78. Mrs. Prescott and Mrs. Darcus Hodder were tied for second place, the former having 109, 27, 82, and the latter 112, 30, 82.

COLWOOD MEMBERS WILL PLAY TEAM MATCH ON SUNDAY

The semi-annual President versus Captain team match will be held at Colwood next Sunday. The losing side will be the hosts to the winning team at a dinner in the clubhouse at 6 p.m. the same day.

On a week Tuesday the father and son match will be held over eighteen holes of medal play on full handicap. R. W. Mayhew has presented a trophy for this event, which will be played for annually.

Emma Alexander Will Take Lawn Bowlers to South

A large party of lawn bowlers, members of the British Columbia Lawn Bowling Association, will leave the city this morning at 9 o'clock on the steamship Emma Alexander, bound for San Francisco and the lawn bowling tournament at Oakland.

In addition to Victoria residents, the party will include a large contingent from Vancouver and from Interior points. A number of women are accompanying their husbands.

Thirty-six bowlers from this province have entered for the tournament.

CARPET BOWLERS ELECT OFFICERS

Wm. Baker Named President Again—League to Be Divided into Sections Next Year

The annual meeting of the Capital City and District Carpet Bowling League was held Friday at the Civil Service clubrooms. It was decided to abolish the second division of the league and, in future, to have only one division divided into sections, the number of sections depending upon the number of teams entering the league. This change will enable all teams to have an equal chance to win the Byng Shield, emblematic of the league championship. Formerly only those teams who had reached the first division could compete for the shield. It will also give the teams formerly in the second division the opportunity of meeting more experienced players and thus better their own playing. A motion was also passed requiring skips of teams wishing a league fixture postponed, to give at least twenty-four hours' notice to opposing teams, otherwise the game will have to be defaulted.

The election of officers resulted in the re-election of the retiring officers, as follows: Hon. president, William Baker; hon. vice-president, R. W. O. Savage; hon. secretary, W. B. Colvin; hon. assistant secretary, W. F. Bridge; hon. treasurer, R. Gibson; hon. auditors, T. H. Mayne and F. J. Byng.

LIONEL CONACHER SUSTAINED SERIOUS INJURY ABOVE KNEE

TORONTO, Ont., April 12.—The Globe, in its sporting comment today, says:

"Although the matter was kept a secret, the news has just leaked out that Lionel Conacher, famous athlete, was seriously injured in the final game of the National Hockey League series when playing against the Chicago Blackhawks. Fourteen stitches were required to close a wound just above the knee, and then infection set in, endangering the life of this clever player. However, Conacher is now out of danger and expects to be back in Toronto within two weeks."

SERGT. REGAN TOPS MARKSMEN

Veteran Shot Shows Great Form in Practice Shoot at Heals—Three Tied for Second Place

Riflemen anxious to get the "zero" of newly issued or newly bedded rifles shook hands with themselves yesterday afternoon at Heals Range as conditions were almost perfect.

Most of the old-timers were out "getting their feet wet" and a glance at the scores also seems to indicate that some of the youngsters intend to be heard from.

Sergt. J. H. Regan started off in mid-season form, leading the field with a fine 98. Scores follow:

	200	500	Tot
Sergt. J. H. Regan	48	50	98
Capt. W. F. Topley	45	47	92
Pte. A. C. N. Smith	45	47	92
Lieut. O. J. Waller	45	46	92
Lieut. D. Fryle	43	48	91
Sergt. C. J. Coutts	44	47	91
Capt. B. Gadsden	45	45	90
Capt. S. Henson	42	47	89
Pte. A. W. Evans	43	46	89
Sergt. A. E. Ashe	43	46	89
S.-Sgt. W. R. McKay	41	47	88
L.-Cpl. J. L. Tyrer	41	47	88
Pte. E. H. Shrosbree	39	47	86
Gnr. S. S. Brown	39	47	86
Bandsman I. Cultress	42	43	85
A.Q.M.S. A. K. Evans	38	46	84
Sergt. B. Drysdale	40	44	84
Major F. Richardson	44	39	83
Sergt. C. Coutts	41	41	82
Lieut. E. B. Woods	40	40	80
Pte. T. Hall	37	41	78
L.-Bdr. K. Ross	34	42	76
W. E. Mitchell	37	37	74
Pte. F. Drysdale	31	47	68
Lieut. C. S. Fraser	32	35	67
Col. A. H. Panet	34	32	66
Lieut. H. J. Desbarats	36	27	63
Gnr. J. R. Wormald	35	26	61
Pte. O. Keddie	25	24	49
Gnr. A. M. Ryecroft	11	26	37

Artist (proudly)—Here's my latest picture, "The Battle." I tell you, war is a terrible thing."

Friend—Oh, I don't think it is as bad as it is painted.

HIGH SCHOOL SQUADS FIGHT TO DEADLOCK

Victoria and Nanaimo Elevens Battle to 1-1 Score in Thompson Cup Final After Extra Play

DAWSON SCORES FOR LOCAL TEAM

The Thompson Cup, emblematic of the Island High School football championship, is still searching for a resting place for the ensuing twelve months. Yesterday afternoon at the Royal Athletic Park, Victoria and Nanaimo High Schools battled to a one-all draw after ten minutes' overtime in the final round.

Both teams displayed brilliant soccer throughout, and the large crowd of enthusiastic spectators were kept on their toes for the full seventy minutes of play. With the breaks with them, the local institution should have walked off the field with a win, as their forwards passed up several golden opportunities. Victoria scored first, late in the first half, and held this lead until three minutes from time, when the visitors got home the equalizer.

The two five-minute extra sessions were desperately fought, and although both squads came close at times, they failed to break the deadlock. Whether or not another game will be played to settle the issue could not be ascertained yesterday.

Taking up the offensive from the opening whistle, the black and gold lads forced their opponents back on the defence. Kelly, net custodian, was kept busy and made some beautiful saves from the toes of the local forwards. Twice Horace Dawson got right in close to the goal, and in his excitement drove both shots wide of the mark. Play swept from one end of the field to the other, with neither team getting any results. Just before time, Victoria got home the opening goal of the game.

DAWSON SCORES

Colgate carried the ball down his wing, swung over a beautiful centre, while Harry Youson went in fast and banged in a terrific drive, which Kelly saved by quick work. As Kelly saved, he fell to the ground and cleared at the same time, but Dawson took the rebound and banged in a sizzler which caught the corner of the net. Half time arrived shortly after, with the score unchanged.

Victoria continued its pressing tactics at the start of the last half, and Dawson's terrific drive just grazed the crossbar. Shortly after, Colgate put in another fine cross, which Dawson headed over the bar from a few feet out. Colgate also put a beautiful header over the bar from Youson's centre. Nanaimo carried the play to the other end, and Rowbottom, Watson and Broderick each tested the local goalie, but he was safe. The visitors were warned several times by the referee for using illegal tactics on the Victoria forwards.

TYING GOAL

Three minutes before time the visitors broke through the local defence, and Rowbottom lopped the leather into the goal as Hood came out to meet him. A minute later Harry Youson had tough luck when his header hit the upright and bounded into play. It was a great attempt to score.

Both sides fought hard through the extra sessions, but no further scoring took place. Percy Payne refereed, and the teams were as follows:

Nanaimo—Kelly, Squires, Greenwell, Emerick, Stevenson, C. Dixon, McDougal, Whyman, Watson, Rowbottom and Broderick.

Victoria—Hood, McKenzie, Halket, Kennedy, Patrick, Lund, Laird, Bapty, Youson, Dawson and Colgate.

COLWOOD WOMEN TO START SPRING CUP TOURNEY TOMORROW

The draw, and starting times for the Colwood Spring Cup competition, which will open tomorrow at the Colwood Golf and Country Club with the qualifying round, follow:

10:00—Mrs. Griddle and Mrs. Perry.

10:05—Mrs. Hetherington and Mrs. Cathcart.

10:10—Mrs. Crowe and Miss D. Scott.

10:15—Mrs. Richardson and Mrs. Carew Martin.

10:20—Miss Sara Spencer and Mrs. Morris.

10:25—Mrs. C. E. Wilson and Miss Anne Michaelis.

1:30—Miss Dunsmuir and Mrs. Paterson.

1:35—Mrs. Bennett and Mrs. Hutchison.

1:40—Mrs. Parry and Miss Watson.

1:45—Mrs. Philbrick and Mrs. Lawson.

1:50—Mrs. Rasmussen and Miss Joan Hutchinson.

1:55—Mrs. Leeming and Mrs. Lee.

2:00—Mrs. Fraser and Mrs. Gonnason.

2:05—Mrs. Prior and Mrs. McKenzie.

2:10—Miss K. Fraser and Mrs. A. T. Goward.

2:30—Mrs. Hodges and Miss Elsa Michaelis.

Oxford-Cambridge Lacrosse Team Wins

WEST POINT, N.Y., April 12.—The touring Oxford-Cambridge lacrosse team today defeated the Army 6 to 1.

Big League Ball Will Get Started Tomorrow

Washington and Boston to Clash in Opener—President Hoover to Throw Out First Ball—Rest of Teams to Get Away Tuesday

NEW YORK, April 12.—Washington and Boston will beat the gun in the opening of the major league baseball season with a start at the capital Monday, where President Hoover will throw the first ball. The other American League clubs and all the National League entries will follow Tuesday. The line-ups:

AMERICAN LEAGUE

Monday, April 14, at Washington—Senators vs. Red Sox.

Tuesday, April 15, at Philadelphia—Athletics vs. New York Yankees. At Detroit, Tigers vs. St. Louis Browns. At Boston, Red Sox vs. Washington Senators.

NATIONAL LEAGUE

Tuesday, April 15, at New York—Giants vs. Boston Braves. At Brooklyn, Robins vs. Philadelphia Nationals. At St. Louis, Cardinals vs. Chicago Cubs. At Cincinnati, Reds vs. Pittsburgh Pirates.

Newbury Spring Cup Catured by Osiris by Head

(Canadian Press Cable)

NEWBURY, Eng., April 12.—Major J. S. Courtauld's four-year-old Osiris won the Newbury Spring Cup today by a head from Sir Ernest Wills' four-year-old Bhang, with Lucky Tor, W. G. Singer's five-year-old, in third place, only a neck behind.

The betting was 5 to 1 against Osiris. The finish was thrilling in view of the big field that started, twenty-two horses.

The race was over the one-mile distance for prizes of $7,500, and was the second of the great Spring handicaps.

The winner is an offspring of the great Papyrus, out of the Most Beautiful.

Gus Sonnenberg Wins

WALLA WALLA, Wash., April 12—Gus Sonnenberg, claimant to the world's heavyweight wrestling championship, took two straight falls from Nick Delcoff, of San Francisco, here tonight.

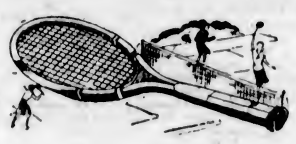

Spring and Summer Sports

Courts and clubs are open, golf is more than ever the order of the day. The Spring sun gains in strength, the greens are once more sweet smelling with mown grass. Lawn and net, turf and rough call and beckon.

Nowhere can you be better assured of wider range in choice of equipment than by an inspection of our stock. Golf clubs of international quality, balls, tennis racquets, golfing bags—every possible need for sport can be satisfied here.

Bicycles, Sporting Goods, Toys and Radios

PEDEN BROS.

1410-12 Douglas St. Phone 817

AWNINGS FOR HOMES

Give Your Home New Beauty With

Beautiful Awnings

Have a different home when Summer comes.

F. Jeune & Bro., Ltd.

570 Johnson St. Phone 795

MASSEY (C.C.M.) BICYCLES

A wise investment in health, fun, economy. At the new reduced prices:

Junior	$35.00
Standard	$42.50
Sport	$45.00
Motobike	$48.00
Tradesman	$62.50
Racer	$75.00

$5.00 A MONTH—EASY TERMS

Plimley & Ritchie, Ltd.

"Where the Other Fellows Deal" (Arcade Block)

611 View Street Phone 1707

MEN'S "BROCK" HATS

Many new shapes for Spring wear. Snap brims, also welt edges. Light and dark shades of grey and fawn. They're smart $6.50

Price & Smith

Limited

614 YATES STREET

S-T-O-P

At Cowichan Bay

Buena Vista Hotel

MAJOR W. J. FANNING, Prop.

For Easter

For Easter

SPRING SUITS SURE TO WIN APPROVAL!

So stylish, *so different* are these new Spring Suits we are showing that they're bound to win approval from both men and women alike. Nothing smarter for the Easter parade! Fine quality tweeds and worsteds in new patterns . . . with an air of distinction about their cut and tailoring that sets them apart from ordinary clothes . . . that you would really expect to find only in suits costing very much more. Come in tomorrow and see them!

$35 to $55

W. & J. WILSON

Men's and Boys' Clothes

Jaeger Woollens—Burberry Coats

Established 1862

1217-21 Government St. Phone 809

Gasoline Is Higher;
Bus Fares Are Higher;
Parking Cars Is Increasingly Difficult;
Bicycles Are Cheapest In 30 Years—

Moral:

Ride a Bike

With our miles of paved streets and beautiful climate, riding a bicycle is the most economical, pleasant and healthful form of transportation.

A good $50.00 C.C.M. Cleveland Bicycle will run hundreds of miles at practically no cost.

Business men, travelers, stenographers, bookkeepers, teachers and hundreds of others could use a bicycle to good advantage.

Consult

ROBINSON'S

1220 BROAD STREET

Opposite Colonist

WESTS WIN PEDEN CUP SOCCER FINAL

Partick Thistles and Rangers Battle to Tie In Scottish Cup Final

Game Played in High Wind Ends in Scoreless Draw at Glasgow—One Hundred Thousand Spectators Watch Encounter

(Canadian Press)

GLASGOW, Scotland, April 12.—After a rush and kick game in a strong wind, Rangers and Partick Thistle were all square, neither side having scored, at the end of the final of the Scottish Football Association Cup at Hampden Park today. The teams will meet again on Wednesday.

It is estimated 100,000 people saw the game, which was played in brilliant sunshine following a shower of rain.

The teams were:

Rangers		Partick Thistle
T. Hamilton	Goal	Jackson
Gray	R. Back	Calderwood
R. Hamilton	L. Back	Rae
Buchanan	R. Half	Elliott
Mieklejohn	C. Half	Lamble
Craig	L. Half	McLeod
Archibald	R. Outside	Ness
Marshall	R. Inside	Grove
Fleming	Centre	Boardman
McPhail	L. Inside	Valentine
Nicholson	L. Outside	Torbet

Rangers kicked off against a stiff breeze. Nicholson came into early prominence with a magnificent cross kick, which was smartly held by Jackson. Partick replied, Ness and Groves combining well to beat the Rangers' defence.

A fruitless corner resulted. Rangers were the most aggressive, despite the wind handicap.

Ness was again to the forefront for Partick, shooting just inches wide of the Rangers' goal. The wind played some curious pranks with passes and good football was impossible. Rangers bored in and Marshall and Fleming gave Jackson a hot time. The Rangers appeared the smarter team, but while the Thistles were less impressive, their tactics were none the less effective. Boardman, of Partick, hit the crossbar five times in succession. But the ball would not go into the net. The league champions were being well held at the interval.

Rangers got dangerous on resumption but their finishing was wild. Fleming spoiled a rare chance to score. At the other end Ness again tested Hamilton, who cleared brilliantly from this play and safely handled a stinger by Torbet. The strong breeze continued to spoil passes. Archibald went near the Thistle goal with a header, as did Nicholson with a cross kick, but Jackson was as alert as ever. The Thistles stuck to their guns, although sometimes outmanouvred, and fairly earned a draw.

HOMANS WINS NORTH, SOUTH AMATEUR GOLF

Former Princeton Star Defeats Ross Somerville 3 and 1 in Final at Pinehurst

WINNER SHOOTS SUBPAR GOLF

PINEHURST, N.C., April 12.—Flashing subpar golf that left seven birdies and an eagle on his card, Eugene Homans, Englewood, N.J., linksman and one-time Princeton star, bested C. Ross Somerville, London, Ont., former Canadian champion, three and one, today in the final match of the North and South amateur golf tournament.

The brilliant Homans, who was two under par figures at the thirty-fifth hole where he wound up the match, started out the morning round in a fair way to make the match a runaway, but lapsed after the first nine holes, and Somerville had a one-up lead at the end of the eighteenth hole in the morning round.

Homan's medal score in the first nine was 34, two under par, and he had a lead of four up. His putter, which helped him greatly on the first nine, played him false during the remainder of the morning however, and he turned in a 38 on the second nine. In comparison, Somerville shot his best golf of the day on the second nine of the morning eighteen holes. He shot three birdies and went over perfect figures only once, chalking up a 33 against par figures of 35.

During the afternoon round Homans found himself again. He squared the match on the twenty-fifth hole and then grabbed the twenty-sixth and twetny-seventh holes to go two up.

Somerville halted Homans' dash on the twenty-ninth, after they halved the twenty-eighth, capturing the hole with a par four. Homans had played his second shot to the right of the green and took a five. They halved the thirtieth, but Homans won the thirty-first with a par four, Somerville taking a five. The steady shooting Canadian came back with a par three on the thirty-third and cut the lead of the New Jersey star, who had four, to one up.

LAWN BOWLERS START SEASON

Hon. J. Hinchliffe Performs Opening Ceremonies at Burnside Club—Vice-President's Team Wins

The Burnside Lawn Bowling Club presented a festive appearance yesterday afternoon when members from all the bowling clubs in Greater Victoria were present in large numbers. At 2:30 p.m. President Mercer called on the guest of honor, Hon. J. Hinchliffe, Minister of Education, who declared the green open by playing the first jack and rolling the first bowl, preceding which he addressed the gathering and complimented the club on the progress it was making, and expressing his pleasure at being invited to be present on this occasion.

F. W. Davey, president of the Victoria Lawn Bowling Club, and C. Rose, representing the C.P.R. Lawn Bowling Club, also made short addresses in which they, too, complimented Burnside on having the green in shape to play on this early in the year. Following the official opening George Vallance, the enthusiastic and popular treasurer of the club, presented Mr. Hinchliffe with a walking cane as a souvenir of the occasion.

During the afternoon refreshments were served by the women's club, and a thoroughly enjoyable game was played on the green, Vice-President Pass' team winning against President Mercer's by a score of 96 to 78. The teams in play were as follows:

PRESIDENT		VICE-PRESIDENT	
Wallace		Deveson	
Herman		Morton	
Mummery		Hallam	
Tuthill, skip	13	Cullin, skip	12
Clarke		Byng	
Proudfoot		Paterson	
MacKay		Johnson	
Rose, skip	16	Davey, skip	10
Eastham		Sinclair	
Childs		Davidson	
Dewar		Moulee	
Vallance, skip	13	Munro, skip	32
Holliday		Fullerton	
Finlay		Anderson	
Meadows		Hendley	
Stewart, skip	16	Pass, skip	14
McAllen		Ramsay	
Heyward		Spencer	
Armstrong		McLane	
Edwards, skip	14	P. Johnston, skip	10
Reid		McDonald	
Wells		Hawkins	
Phillips		Washington	
Renwick, skip	6	Tupman, skip	16
Total	76	Total	96

BARRETT WINS GALT TROPHY

Defeats A. M. R. Shaw in Final Round at Victoria Golf Club, Five and Three

Desmond Barrett, junior club champion, added another piece of silverware to his collection yesterday afternoon, at the Victoria Golf Club, when he defeated A. M. R. Shaw, 5 and 3, to capture the Galt Cup. The finals of the first, second and third flights are yet to be played.

Barrett and Shaw started the round evenly matched, as the former has a handicap of fifteen and the latter, sixteen. Both players played comparatively good golf with the winner taking a lead during the early stages and increasing it as the match progressed.

The cup result and the finals to be played, follow:

Desmond Barrett (15) defeated A. M. R. Shaw (16) 5 and 3.

First flight and final—Harold Wilson (8) and Alex. Watson (7).

Second flight and final — R. Peschey (12) and H. J. Davis.

Third flight and final—H. W. R. Moore (16) and Dr. Scott-Moncrieff (17).

ALSO IN IMPERIAL GALLON JARS $2.50 PLUS 50¢ FOR CONTAINER (RETURNABLE)
MATURED AND BOTTLED BY
VICTORIA WINERIES
(BRITISH COLUMBIA) LIMITED VICTORIA B.C.

This advertisement is not published or displayed by the Liquor Control Board or by the Government of British Columbia.

New Westminster Adanacs Advance In Canadian Basketball

LETHBRIDGE, Alta., April 12.—New Westminster Adanacs, Canadian titleholders, advanced a step towards another Dominion senior basketball crown tonight by defeating Lethbridge "Y" Aces, 30 to 29, in the second contest of a two-game playdown series, thus taking the round, 76 to 57. The British Columbians won the first game, 46 to 28.

Adanacs will meet the Saskatoon Grads, Monday and Tuesday, at Saskatoon, in the Western Canada semi-final round.

WEDNESDAY WIDENS LEAD OVER DERBY

Sheffield Increases Advantage in English First Division Race by Beating Middlesbrough

TWO TIED FOR TOP IN SECOND SECTION

LONDON, April 12.—The Wednesday went further ahead in their race for the championship of the English Football League First Division today when they collected two full points for beating Middlesbrough, while their nearest competitors, Derby County, only got one point for a draw with Leicester City.

The Sheffielders now lead by two clear points and have three games in hand on Derby County. Manchester City held third place, though they were beaten by Birmingham.

The triple tie at the top of the Second Division averages was reduced to two when Chelsea failed against Swansea Town. Oldham Athletic are on top on goal average, and they fattened their total of goals scored by defeating Preston North End by 3-0, while Blackpool, second club in the standing, only won from Wolverhampton by 2-1.

Plymouth Argyle went further out in front in the Southern Section of the Third Division by beating Fulham, while Brentford, second team, were beaten by Luton. In the Northern Section, Port Vale, who have been in the lead for months, had to surrender that position to Stockport County. The County won from Hartlepool United, while Port Vale drew with Chesterfield. Stockport lead by a single point in the championship table.

LONDON, April 12.—League football matches today in the British Isles resulted as follows:

ENGLISH LEAGUE

First Division

Arsenal, 8; Sheffield United, 1.
Aston Villa, 2; Newcastle United, 0.
Bolton Wanderers - Manchester United, not played.
Burnley 4, Liverpool 1.
Derby County 2, Leicester City 2.
Everton 2, Grimsby Town 4.
Leeds United 4, Blackburn Rovers 2.
Manchester City 1, Birmingham 4.
Portsmouth 0, Huddersfield T. 1.
Sheffield Wednesday 1, Middlesbrough 0.
Sunderland 4, West Ham United 2.

Second Division

Bradford City 2, Bury 1.
Bristol City 1, Millwall 0.
Cardiff City 1, Nottingham Forest 1.
Charlton Athletic 0, West Bromwich Albion 1.
Hull City 0, Bradford 2.
Notts County 1, Southampton 2.
Preston North End 0, Oldham Athletic 3.
Reading 3, Tottenham Hotspurs 0.
Stoke City 3, Barnsley 0.
Swansea Town 3, Chelsea 0.
Wolverhampton Wanderers 1, Blackpool 2.

Third Division, Northern Section

Accrington Stanley 0, Crewe Alexandra 3.
Chesterfield 1, Port Vale 1.
Darlington 5, York City 2.
Doncaster Rovers 1, New Brighton 1.
Hartlepool United 0, Stockport County 1.
Halifax Town 2, Wiganboro 1.
Lincoln City 3, Barrow 0.
Rochdale 4, Nelson 1.
Rotherham United 4, Carlisle United 1.
South Shields 4, Southport 0.
Tranmere Rovers 2, Wrexham 1.

Third Division, Southern Section

Bournemouth and Boscombe 3, Bristol Rovers 1.
Crystal Palace 4, Torquay United 2.
Exeter City 1, Coventry City 1.
Fulham 1, Plymouth Argyle 3.
Gillingham 5, Stockport County 0.
Luton Town 2, Brentford 1.
Northampton Town 2, Watford 0.
Norwich City 5, Merthyr Town 1.
Queen's Park Rangers 8, Swindon Town 3.
Southend United 4, Clapton Orient 1.
Walsall 2, Brighton and Hove 0.

SCOTTISH LEAGUE

First Division

Airdrieonians 3, Hearts 2.
Falkirk 5, Dundee United 2.
Hibernians 0, Aberdeen 1.
Kilmarnock 2, Motherwell 3.
Morton 3, Ayr United 4.
St. Mirren 0, Celtic 0.

Second Division

Arbroath 4, Dumbarton 3.
Armadale 1, Raith Rovers 1.
Bo'ness 2, Stenhousemuir 0.
East Fife 5, Forfar Athletic 2.
East Stirlingshire 2, Leith Athletic 3.
Queen of South 1, Alloa 2.
St. Bernard's 1, Albion Rovers 1.
Third Lanark 6, Brechin City 3.

IRISH LEAGUE

Belfast City Cup

Bangor 8, Larne 3.
Distillery 3, Glentoran 4.
Cliftonville 2, Derry City 2.
Portadown 3, Ards 1.
Ballymena 3, Belfast Celtic 0.
Linfield 3, Newry Town 0.
Coleraine 3, Glenavon 4.

RUGBY LEAGUE

Castleford 5, Leigh 6.
Dewsbury 18, Huddersfield 3.
Featherstone Rovers 15, Keighley 0.
Halifax 30, Wakefield Trinity 3.
Hull 0, Wigan 10.
Hunslet 8, Hull Kingston Rovers 8.
Oldham 8, Leeds 3.
Rochdale 2, Broughton Rangers 0.
Salford 46, Bradford Northern 5.
St. Helens 19, Batley 3.
Swinton 37, Barrow 6.
York 13, Bramley 5.

COUNTY CHAMPIONSHIP

Lancashire 29, Glamorgan and Monmouthshire 3; at Warrington.

RUGBY UNION

Edgeware 0, Pontypool 9.
Harlequins 3, Bristol 6.
Old Merchant Taylors 0, Old Cranleighians 5.
Abertillery 6, Newport 5.
Bath 14, London Welsh 5.
Cardiff 9, Swansea 3.
Cheltenham 11, Mosley 0.
Coventry 19, Headingly 8.
Devonport Services 6, Gloucester 11.
Hartlepool Rovers 6, Bradford 22.
Leicester 22, Blackheath 9.
Northampton 17, Old Blues 5.
Pill Harriers 0, Crosskeys 13.
Penarth 14, Llanelly 3.
Plymouth Albion 24, Newton Abbott 3.
Torquay Athletic 15, Crawshays 17.
Waterloo 18, Birkenhead Park 14.

RACING

BOWIE, Md., April 12.—Results of horse racing here today follow:

First race—Four furlongs:
Squab (Workman) ... 36.80 14.60 12.60
Over Sandy (Morrison) ... 4.00 3.80
Mary Enderly (Bethel) ... 13.70
Time, :47 4-5. Also ran: Trapster, Molly Hogan, Princess Peroxide, Scotch Lassie, Brighton, Grendma Rapp, Ear Full, Tea Gown. Scratched: High Day, Huntingdon, Dairy, Ypres Rose, Impetus, G. Legend, Little America.

Second race—Six furlongs:
Yezzman (Thurber) ... 34.60 13.80 12.60
Cecelia Grobb (Frye) ... 29.40 12.30
Bambo G. (Serio) ... 4.60
Time, 1:13 1-5. Also ran: Sanaterre, Mary Eloise, Little Imp, Corsican, Nello, Sea Crest, Mukerji, Parkke, Trudgeon, Apostle, Sam Sweeney. Scratched: Mikelina, Princess Dare, Fell Hewitt, aFir Polly, Dowager, Ann C.

Third race—Mile and one-sixteenth:
Herb Ashby (Quack) ... 139.20 12.40 16.00
Fair Class (Workman) ... 3.00 3.80
Mein Sheet (Serio) ... 5.00
Time, 1:54 3-5. Also ran: Gunther, Ringon, Keydet, Fair Gold, Signole, Hedee Peinze. Scratched: Bond Slave, Celeritas, Fire Opal.

Fourth race—Seven furlongs:
Frumper (Robertson) ... 34.20 13.20 12.80
Red Briar (Cannon) ... 11.60 7.40
Trapland (Dainty) ... 7.40
Time, 1:36. Also ran: Baked Apple, Zubiena, Theo Rochester.

Fifth race—Mile and one-sixteenth:
Dinah Did Upset (LeBlanc) ... 130.00 110.00 35.40
Sandy Ford (Herbert) ... 11.40 7.00
Inception (Workman) ... 4.20
Time, 1:46 1-5. Also ran: Mr. Desmond, Joe Maroone, Ormonbird, Bocaratone, Grey Coat. Scratched: Ululu, Annapolis, Donnay, Arcturus.

Sixth race—Mile and one-sixteenth:
King Bird (Cannon) ... 133.60 13.80 36.40
Searington (Quack) ... 10.40 4.60
Tony Joe (Workman) ... 3.80
Time, 1:47 3-5. Also ran: Frank Pullen, Times. Scratched: Sanford.

Seventh race—Mile and one-eighth:
Jack Hawkeley (Fowler) ... 35.70 21.80 10.00
Fair Bill (Robertson) ... 6.60 5.00
Tell Gress (Craven) ... 6.60
Time, 1:55. Also ran: Laurie, Ere, Cisfield, Back Rope, Chettahoochee, T. Neck. Scratched: Rea, Aregel, Corposant.

HAVRE DE GRACE ENTRIES

HAVRE DE GRACE, Aril 13.—Overnight entries for Monday follow:

First race—Four and one-half furlongs:
Sustain ... 115
Red Ivivus ... 115
Bonny Fronk ... 115
Brendon Star ... 115
Alles ... 115
Kenkling ... 115
Up ... 115
Abduction ... 115
Fennale ... 115
Walter K. ... 115
Boy Messenger ... 115
Earthenake ... 115
Principio ... 116
Jimmy Jingle ... 115
Uncle Sam ... 115
Jamison ... 115
Rock Beef ... 115
Totem ... 115
Bainbridge ... 118

Second race—Five and a half furlongs:
Genuine ... 115
Guard ... 115
Battling On ... 113
Algol ... 113
Virado ... 116
First Mission ... 115
Equation ... 116
Starboard Light ... 110

Third race—Five and one-half furlongs:
While Away ... 105
Maestro ... 105
Sweet Sentiment ... 113
Jimmy Moran ... 107
Ned O ... 114
Tricky Colonel ... 106
Judge Dixon ... 116
Cheeo Boy ... 111
Flimsy ... 104
Gun Men ... 105
Betty Beau ... 101

Fourth race—Six furlongs:
Black Diamond ... 114
Young Kitty ... 105
Expedite ... 106
Gun Royal ... 113
Gun Royal ... 113
Neb O. ... 107
Stand By ... 110

Fifth race—Mile and one-sixteenth:
Arcturus ... 114
Fire Brigade ... 107
Fairy Maiden ... 111
Nostaw ... 111
Molehill ... 108
Clear Sky ... 108

Sixth race—Mile and one-sixteenth:
Danger Signal ... 103
Fair Bill ... 105
Rock Slide ... 102
Fire Opal ... 101
Aregal ... 113
Lena M. and One ... 101

Seventh race—One-eighth mile:
West Wind ... 110
Mountain Grass ... 108
Turquoise ... 105
Prairie Girl ... 101
Dublin Show ... 113
Blazing Cinch ... 114
Fenlight ... 106
Fair Gold ... 102

Vahs is Philadelphian.
Bostonians call it vaws.
But Gothem's haughtly bon ton
Say vaze, and smile because
Out West—say, in Chicago,
That hustling, hurrying place—
The natives speak so oddly,
They actually say—vase.
—Brooklyn Eagle.

Additional Sport on Page 39

Mulcahy Scores Both Tallies as Esquimalt Tastes 2 to 0 Setback

All Goals Are Scored in Initial Half—Second Marker One of Best in Years—Dockers Poor Finishers

Two goals by Pat Mulcahy, flashy left winger for the greenshirts, both in the initial half, gave his teammates a 2-0 victory over Esquimalt in the Peden Cup final at the Royal Athletic Park yesterday afternoon. It marked the third successive defeat that the lads from the dockyard village have tasted in as many starts at the hands of the Wests.

The greenshirts won, not because they were the better eleven, but because they took full advantage of their opportunities. Esquimalt, fighting all of the way, missed enough chances to win any game, but after all it is goals that count. They were equal to their opponents in play, just as dangerous on the attack, but when it came to that finishing touch, it was conspicuous by its absence.

The commencement saw the dockers on the offensive and displaying some of the prettiest football seen here this season. For fully fifteen minutes they dominated the play, and Hetherington, who stands between the posts for the greenshirts, was a busy man, as were the remaining members of the defence.

HETHERINGTON BUSY

Wests finally managed to break up this determined offensive play and carry the leather to the dockers' citadel, where DeCosta was tested with a stinger by "Scotty" Robinson. However, it was not many minutes before Esquimalt resumed their offensive tactics and Hetherington stopped two shots in quick succession from John Watt and "Scotty" Stewart. A third drive by Mike Wagland was ticketed for the net, but again the veteran netminder rose to the occasion. Still pressing, the dockers missed a golden opportunity when Bob Stewart fumbled a drive on an open goal. The greenshirts came to life and play veered to their opponents' end of the field, and Robinson sent in a hot shot, only to have DeCosta pull off a sensational save. Just a few minutes after the same play was enacted.

MULCAHY SCORES

Twenty-five minutes of the first half was history when the greenshirts finally broke the ice. Youson, speedy right winger, carried the ball up the field and swung it goalward to the waiting cranium of Pat Mulcahy, who made no mistake.

Still fighting with their backs to the wall, Esquimalt again went on the offensive and but for the fact that Roberts overran the leather, they would have scored. This incident occurred when he was only feet from the goalmouth.

The second and final marker of the match came with the speed of a thunderbolt following this attack by the dockers. Wests cleared their goal and traveled up the line like a bunch of hounds after the fox. Mulcahy was given the ball a little over the halfway mark and, after outwitting his halfback, he closed on Sweeney, opposing fullback, and passed him like a flash. With the same speed and not a moment's hesitation he picked the corner of the net with a stinging drive which DeCosta never even saw. It was, without doubt, the best goal scored here this season.

Esquimalt returned the attack in the dying minutes of this half and Hetherington did a land dive in order to save from Roberts. He was forced to throw the ball behind in order to avert the fast coming Bob Stewart. It was just after this corner kick that the half-time whistled sounded.

SCORELESS HALF

A scoreless second half, in which both goals were subjected to dangerous attacks, saw the greenshirts breaking fast and more often than not taking long shots, while Esquimalt would work the ball to within shooting distance and then sacrifice their good work by erratic shooting.

Bob Whyte, veteran fullback of the greenshirts, was in action again yesterday and turned in his usual good performance. He acted as a general over an army, and his experience and coaching was of great value to his more youthful and inexperienced teammates.

Pat Mulcahy, Youson, Robinson, Borde, Whyte and Hetherington were the pick of the winners, while John Watt, Bob Stewart, "Scotty" Stewart, Hay and Smith starred for the dockers. Woodley refereed and the teams were:

Victoria West — Hetherington; Lloyd, Whyte; Thompson, Borde, Stewart; Youson, Peers, White, Robinson and Mulcahy.

Esquimalt — DeCosta; Sweeney, Joe Watt; Smith, Hay, W. DeCosta; Bob Stewart, John Watt, "Scotty" Stewart, Wagland and Roberts.

TANFORAN RACING

TANFORAN, April 13.—Results of horse racing here today follow:

First race—Four and one-half furlongs:
Wittoria (Woods) ... 16.00 12.40 12.80
Aspinala (Hurlburt) ... 10.00 6.00
War Light (Lenner) ... 3.00
Time, :55. Also ran: Evelena, Del Mar, Gregor, Star Boat, Tabasco, Oaten, Sure Hills. Scratched: Sam Ischer.

Second race—Six furlongs:
Fourleen Sixty (Mulrooney) ... 36.00 13.60 12.80
Walpole (Cox) ... 10.00 6.00
Our Friend (DePeso) ... 7.00
Time, 1:13 1-5. Also ran: Paraseda, Little Jennie, Olive Dexter, Lady Fed, Yankee Joe. Scratched: Opie Wood, Florwood, Lobella, Ellsworth, Aspin Maid, Perrichon.

Third race—Six furlongs:
Sandy River (DePeso) ... 36.00 14.00 13.00
Glad Effort (Corbett) ... 3.60 3.80
Shift (Trivett) ... 3.80
Time, 1:13 4-5. Also ran: Simony, Obrien, Princess, Kevanaugh, Vision II, Altavar.

Fourth race—Five and one-half furlongs:
Crofton (Corbett) ... 36.00 13.60 12.80
Shasta Bullet (Philpot) ... 2.40 2.20
Tonto Rock (McHugh) ... 2.80
Time, 1:06 1-5. Also ran: Hey Diddle, Diddle, Morsun.

Fifth race—One mile:
Sandy Man (Callahan) ... 114.00 38.00 14.00
Arcadian Flag (Pollard) ... 4.00 3.00
Rift Raff (Corbett) ... 3.80
Time, 1:39 4-5. Also ran: Bowcroft, Sir Raoul, Jeu-de-bar, Home James. Scratched: Ad Remmcem.

Sixth race—Mile and one-sixteenth:
Kentucky Babe (Mulrooney) ... 14.40 12.60 13.40
Omrah (McHugh) ... 5.00 3.40
Baptiste (Whisman) ... 4.00
Time, 1:47 1-5. Also ran: Whiskey Run, Baby Blue, Shasta Nut. Scratched: Fetching.

Seventh race—Mile and one-sixteenth:
Golden School (Hughes) ... 14.80 13.00 12.40
Sweeping Ray (Mulroney) ... 5.00 3.40
Leo Lampe (Keiser) ... 3.00
Time, 1:47 1-5. Also ran: Mary Beverley, Jim's Dream, The World, Flat Foot, Private Seth. Scratched: Our Dan, Nose Dive.

MONDAY'S OVERNIGHTS

First race—Four and one-half furlongs:
Evelena ... 107
Sure Hills ... 102
Galvanic ... 107
Miss Joan ... 103
Shasta Dipper ... 103
Bonnie Betty ... 113
Shasta Trout ... 103
Bon Vivick ... 107
Price Edwards ... 115
Flying Style ... 107
Dolly Molter ... 107
Florette ... 107
Glad Fred ... 103
Blue Hat ... 107
College Inn ... 103
Belle Hills ... 107

Second race—Five and one-half furlongs:
Saddle Skirts ... 104
No Effort ... 111
Frank D. ... 111
Paul Hirtenstein ... 111
Proclaimer ... 103
Ferrona Seth ... 104

Third race—Five and one-half furlongs:
Prince Caro ... 113
Skootin' ... 113
Tamarind ... 103
The Oregonian ... 108
Donna Stella ... 111
Aalil ... 102
Mama Joe ... 111
Betty O'Brien ... 104
Grand Polly ... 111
Tanglefoot ... 106
Better Luck ... 113
Edith Gray ... 111
Moonchild ... 104
Thomas Linn ... 113
Applesauce ... 103
Frank S ... 106

Fourth race—Six furlongs:
Pal ... 111
Baby Blue ... 111
Black Spot ... 111
Baptiste ... 109
Felmeadows ... 108
Roodles ... 113
Prospect ... 103
Mister Park ... 103
Ad Remmcon ... 101
Flying Express ... 101

Fifth race—Five and one-half furlongs:
Paraseda ... 104
Miss Witticism ... 104
Tecolote ... 107
Fair Heather ... 103
Clerk King ... 102
Port Captain ... 108
Fairy Melody ... 108
Glad Alice ... 101
Seth's Companion ... 110
Provo ... 110
Emerryville ... 109
Wickiwack ... 102

Sixth race—Mile and one-sixteenth:
Rallee ... 102
War Dota ... 108
Whiskey Run ... 113
Pegasus ... 99
Ray ... 110
Private Seth ... 107
Miss Frances ... 96

Seventh race—One mile:
Mary Beverly ... 109
Our Dan ... 101
Nose Dive ... 101
Leo Lampe ... 110
Starless ... 101
Aleto ... 110
Coalescence ... 99
The World ... 110
Sweeping Ray ... 110
Call Me ... 101
Little Man ... 101
Flatfoot ... 115

There had been several earthquake shocks in a certain district, so a married couple sent their little boy to an uncle who lived out of the danger zone.

A day or two later they received a telegram:

"Am returning your boy—send earthquake."

KENT'S

We Ought to Know!

And we DO KNOW that there is not a radio made today that will outperform this marvelous

New Rogers—
Majestic

$189.50
COMPLETELY EQUIPPED

Majestic engineers are never satisfied to rest on their laurels, but are constantly developing and introducing into their product

Every New and Advanced Feature Known to Radio

You are not buying blindly when you choose a Rogers-Majestic—you are positively assured of the very latest and the very best obtainable.

JUST ASK
KENT'S
641 Yates St. Phone 3449

We Are Radio Specialists—We Carry the Leaders

Body Slam in Sixth Wins Bout for Charlie Hansen

Taro Muyake, Japanese Wrestler, Is Unable to Answer Bell in Seventh Round Against Seattle Grappler—Brooks Wins

Knocked as cold as a January frost after forty-eight seconds of grappling in the sixth round from a body slam and still out and unable to continue when the gong sounded for the seventh session, Taro Miyake, former world's ju jitsu champion, lost to Charlie Hansen, of Seattle, in the main event of the Tillicum Athletic Club's grappling card at their gymnasium last night. It was a dramatic finish to one of the best and most colorful bouts seen here.

Miyake was having the better of the argument until the sudden ending. The most colorful of mat men, fast, agile and strong, the Japanese ace had the fans on their toes all the way. His calls in his native tongue when punishing his opponent and also when he was on the receiving end amused the crowd, while his exploits in ju jitsu were something new to the majority of them. To the fans, it was amusing, but the antics that Hansen went through when the ju jitsu was used on him were still more amusing.

The big Seattle grappler tried practically every trick in his efforts to pin Miyake's shoulders to the mat, but they were all futile until that fatal body slam in the sixth. That finished the works.

Hansen was saved from a lot of punishment on three distinct occasions when the sound of the gong must have been sweet music to his ears. There were times when the husky Swedish mat man was groping around the ring groggy from the punishment he had assimilated from the speedy Japanese.

Miyake weighed 183 and Hansen 197.

BROOKS WINS

His shoulders pinned to the mat in the second round by Young Jackson, Bremerton Navy Yard, with an arm lock and body scissors, after four minutes and thirty seconds of grappling, "Rocky" Brooks came back and won two straight falls in the fourth and fifth rounds. Brooks evened the match one fall each with a head scissors and wristlock and then gained the winning fall with a sit down wrist hold. They mixed at 170 pounds.

In the curtain raiser, Danny Pastroe and Wilf Shouldice went two five-minute rounds without securing a fall.

Last night's card was one of the best yet, with Taro Miyake, Japanese ace, the most colorful performer to step into a local ring.

Fred Richardson refereed all bouts.

The doctor of a country village had two children who were acknowledge by the inhabitants as being the prettiest little girls in the district.

Whilst the two children were out walking one day they happened to pass quite near two small boys; one lived in the village and the other was a visitor.

"I say," said the latter to his friend, "who are those little girls?"

"They are the doctor's children," replied the village boy. "He always keeps the best for himself."

LA PALINA
"The cigar that's made good"

Of course . . . a cigar costs more than a cigarette . . . but . . . did you ever get the satisfaction out of a dozen cigarettes . . . that you get out of one good La Palina cigar?

Really, nothing can take the place of a good cigar!

2 for 25c (foil wrapped)
10c straight (foil wrapped)
15c straight

MADE MILD BY MODERN METHODS

Motors & Motoring

Timely Overhaul Of Ignition May Save Big Outlay

Checking for Incipient Trouble Best Way to Avoid Breakdowns and Their Expensive Repair —Fleet Owners Started Movement—Value of Preventive Maintenance Stressed

Well-Organized Factories Possess Service Records

By JAMES EDWARD SCHIPPER, S.A.E.

OPERATORS of fleets of trucks have been hearing about preventive maintenance for a long time. Owners of private cars are scheduled to hear a great deal about it this year if the plans of certain groups of manufacturers bear fruit. The theory of preventive maintenance is very clear and logical. It can be understood by a child, the only difficulty is to get the owner to overcome his mental laziness, or natural reluctance to spend money until he has to. Briefly, preventive maintenance is merely the art of foreseeing trouble that might occur and preventing it before it has a chance to happen. In this way a small expenditure at present may save a much larger expenditure later and at the same time the car will be functioning 100 per cent instead of perhaps eighty or eighty-five per cent all the time.

As an example, suppose after a certain mileage, the experts on preventive maintenance advise that the ignition system should be overhauled. From long experience they know that after a certain number of miles spark plugs begin to lose their efficiency, coils may become weak, brushes on the generator need overhauling, etc. They admit that the car will keep on running long after this time, but ignition will not be 100 per cent perfect.

Very likely an intermittent misfiring will exist that will not be actually detected by the owner. There are thousands of cars that have this intermittent miss right along and the owner does not realize it. The result is that every time there is a miss in one of the cylinders, the gas that has been drawn into that cylinder is not fired. Some of this unburned gas is not exhausted, but remains in liquid form and runs down past the pistons into the crankcase, or at least it makes the next mixture too rich, causing carbon deposits and all the other evils of too rich a mixture, without mentioning the irregular firing.

All sorts of motor ills will result from the existence of this intermittent miss, resulting in the need for new piston rings, a valve-grinding job or perhaps even a general overhaul, eventually.

All of the expense of these jobs would be saved, or at least indefinitely postponed, it is pointed out, by the timely overhaul job on the ignition system. This is a case of preventive maintenance.

Some owners have unconsciously been doing this very thing, for a long time, by turning the car over to a competent service station and having them check it over from time to time. This is exceptional, however, as the average owner will give the repair shop a wide berth until something actually happens so that the car will not run satisfactorily.

One of the first steps necessary is the establishment of confidence in the honesty and fairness of the service station if preventive maintenance can really be established. Some repair shops have tried getting the owner to pay a fixed flat rate per month to keep the car in condition, but this has not been successful. The real way to do the job would be to have the factory advise what work should be done after 20,000 miles, etc., as a result of the experience the company has had with the thousands of cars it has put on the road during the last few years.

SERVICE RECORDS

Well-organized automobile factories have service records that tell them just how long bearings should run without being taken up on the average car, or just how long the wheel bearings should run without adjustment, etc. While different cars will vary, the average tells a story that is extremely valuable and should add immeasurably to the mileage that the car will run before it is scrapped.

We are driving farther and farther these days than ever before. The number of miles on the average car per year has risen over 100 per cent in the last decade, and, while the cars are being made so much better that the number of miles between visits to the service station is greater, there is room for even further economy by a campaign of education among owners as to the value of preventive maintenance, and also a campaign of education could be very nicely worked out by the factories, instructing dealers' service stations how to render this new type of service wisely and economically so that both the dealer and the owner will profit by the transaction.

"Preventive Maintenance" Present Theory

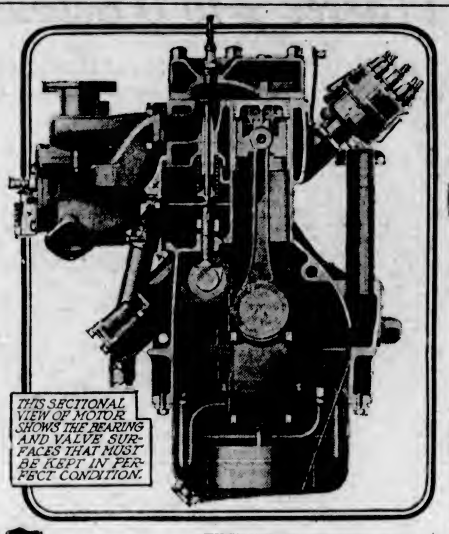

THIS SECTIONAL VIEW OF MOTOR SHOWS THE BEARING AND VALVE SURFACES THAT MUST BE KEPT IN PERFECT CONDITION.

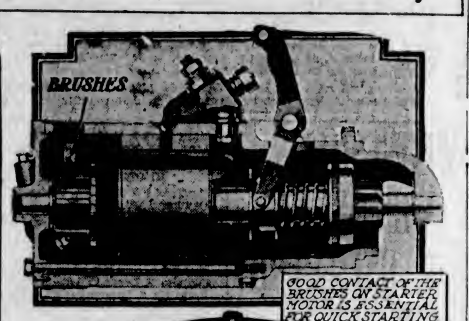

GOOD CONTACT OF THE BRUSHES ON STARTER MOTOR IS ESSENTIAL FOR QUICK STARTING.

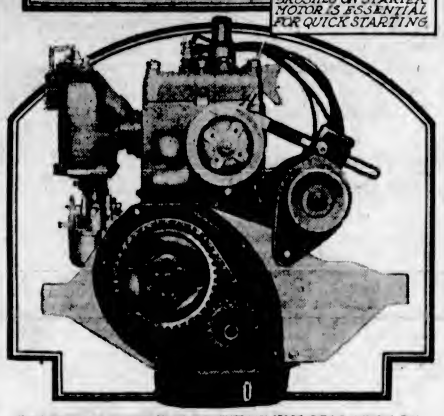

PERFECT ADJUSTMENT OF THE TIMING GEAR MUST BE MAINTAINED AT ALL TIMES FOR BEST PERFORMANCE.

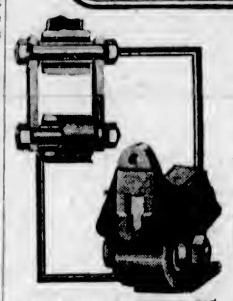

SHACKLES ARE GUARDED BY RUBBER ON MANY CARS NOW TO PREVENT RATTLE BUT THEY SHOULD BE KEPT TIGHT.

The Traffic Cop

Sixty-nine per cent of all motor fatalities during the month of January, the latest available figures, were listed as pedestrians; and of these, 19 per cent were listed as children under fifteen years of age. In other words, pedestrians are in more danger than are the motorists. Something for you to think about when you are walking the public highways.

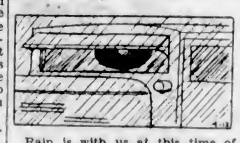

Rain is with us at this time of year and with it come a host of automobile dangers. Rain causes wet pavements, and wet pavements cause skids; rain causes mud and ruts in roads, and with them all the dangers inherent in such roads; rain makes visibility through wet windshields difficult. Give thought to slippery and muddy roads, and, as for that windshield, get an automatic wiper if you have none now.

CARE IN CLEANING CAR

When cleaning the car in a closed garage avoid the use of highly inflammable fluids as much as possible. When these liquids are left in open containers it greatly increases the fire hazards.

Being certain that the car is in first-class condition, driving at a moderate rate of speed and being prepared for an emergency, are the three important rules to consider for driving a car in safety.

COASTING CALLED POOR ECONOMY

It is poor economy to coast down a long hill with the ignition switch off.

Here are some of the considerations which make shutting off the spark inadvisable:

It does not increase the brake effect of an engine, which is closely throttled.

It permits unburned gasoline, collecting in the cylinders, to wash the oil film from the cylinder walls and to dilute the crankcase oil.

It allows unburned gasoline vapor to collect in the muffler, with the possibility of its being exploded destructively when ignition is again switched on.

Drain the antifreeze solution out of the radiator and flush thoroughly with water when the weather begins to increase in temperature. If alcohol or glycerin is allowed to remain in the cooling system when it is warm the engine will overheat.

Chrysler Car Shipments in March Increase

Chrysler March shipments totaled 33,778 cars; an increase over February of 10,659 cars, or more than 46 per cent.

March retail sales of Chrysler products continued the steady improvement so much in evidence since the first of the year, running parallel with the increase in shipments, sales to the public in March being 44 per cent higher than in February, which showed a corresponding increase over January.

Shipment of Dodge passenger cars amounted to 10,653 in March. The Chrysler line added another 9,601 cars, De Soto 5,642, and Plymouth 5, 263. In the commercial field Dodge shipped 2,141 trucks, buses and motor coaches, and Fargo 278 vehicles.

HUDSON PERFECTS SAFETY MATERIAL

Steel Body Has Been Steadily Improved to Give Strength and Rigidity

Engineers of the Hudson Motor Car Company have pioneered many innovations in body construction which eventually have become standard practice in the industry.

They pioneered the steel body and developed this type until today it has all the features claimed for other types plus the added strength, long life and safety of steel.

In the new Hudson Great Eight the refinements of the steel body have entailed several departures from orthodox practices. But welding of all body junctures was introduced instead of the accustomed spot welding. Through butt welding a permanent joining of the metal is effected at all points of contact, thus preventing body noises from this source and at the same time providing added strength and rigidity to the body.

Another instance of departure from standard practice is found in door construction. The ordinary door consists of a metal panel shaped over a wooden frame and covered on the inside with upholstery material. Hudson doors are built up of five successive panels. There is, first, the outside steel plate. Then comes a silencing pad. This is followed by a spring plate, which in turn is overlaid with a steel inside panel. And then comes the finish upholstery panel.

USED TO CEMENT ROOF OF CARS

Dodge Brothers Engineers Discover Sbustance of Perpetual Value

Everlasting life!

A miracle to the layman, but not to resourceful Dodge Brothers engineers. They have created a substance that never "dies." It is a tar-like material called "dum-dum" putty used in cementing and calking the roof assembly of Dodge closed cars. A somewhat similar compound sprayed from guns is used on the inside of body and door panels as a sound deadener.

Regardless of weather conditions or age, this putty must remain "live" —plastic, pliant. It must withstand constant exposure to the frigid temperatures of the Far North and the burning suns of the tropics without either hardening or softening.

Research engineers in their quest of proper ingredients for this perpetually pliable substance tapped the great forests, plumbed the mines, the oil wells and taxed the ingenuity of chemists and scientists. Then came a long period of experimentation. Samples were subjected to ultra-violet rays and cold tests in the Dodge laboratories. In this way the effects of the hottest sunshine and the coldest wintry blasts on the material were duplicated, and the results studied. These laboratory tests formed the equivalent of years of actual service in both extremes of climate.

The use of this putty eliminates the necessity of the old-fashioned metal moulding, which formed a small dam, preventing water draining quickly off the car roof. In spite of the utmost precautions, water would eventually seep through the metal moulding and leak down inside the car.

Although practically the same in appearance, the material used inside the body as an anti-rumble agent is of a somewhat different nature. It lacks the fibrous structure of the other. This quality is unnecessary since the silencer is not used for sealing, but merely to replace the felt and other padding formerly used to deaden sound inside the car body. It must, however, have the same plastic durability under all weather conditions.

It is a better grade of glass that is used in the windows and windshields of automobiles than in the average house or apartment. Conclusive proof of this is to be found in the fact that the automobile industry absorbs 74 per cent of the output of the plate glass industry in the United States.

An experienced and efficient motorist must be a good judge of distances.

Authorized Harrison Radiator Service Station

We Restore the Circulation, Repair and Recore All Makes of Auto Radiators Damaged Fenders and Bodies Repaired, Welded and Reconditioned

BURGESS BROTHERS

Auto Radiator, Body and Fender Specialists

1209 Quadra Street Phone 2287

The Greatest CHEVROLET in Chevrolet History

with new beauty power and economy

THE new Chevrolet is a smoother, faster and more economical six priced within the reach of all!

The sturdy, six-cylinder engine has been increased to 50-horsepower capacity. Definite advancements in design include a new harmonic balancer, for unusual smoothness an improved steering unit fully-enclosed, weather-proof four-wheel brakes. And specific improvements in engine design and carburetion set up a standard of unsurpassed economy.

Quality is equally outstanding in the graceful, new bodies by Fisher, with their rich plush upholstery wide, deeply cushioned form-fitting seats new non-glare windshield chromium plated bright-work. Exceptional riding comfort is attained by Delco-Lovejoy shock absorbers, front and rear.

If you have not already seen and driven the new Chevrolet Six, visit your dealer today. Your every investigation can lead to but one conclusion—*dollar-for-dollar it offers greater value than ever before.* Ask about the G.M.A.C. General Motors' own Deferred Payment Plan.

for *Economical Transportation*

CHEVROLET

865 Yates Street Victoria, B.C. **Begg Motor Co., Ltd.** Phones 2058 - 2059

THOS. PITT, LTD., DUNCAN, B.C.

C-10357

IT'S BETTER BECAUSE IT'S CANADIAN

ESTABLISHED in public favor

Today, De Soto's front-rank position in the field of low-priced sixes is firmly established. ¶ It is plain that no car of commonplace ability could win so high a place in public favor as De Soto Six has won in so short a time. The qualities that built this quick and lasting success were and are exceptional. ¶ Success on a scale enjoyed by De Soto Six never comes by chance. It is earned by merit alone—by offering at a low price a better kind of quality, a smarter type of design, a richer array of appointments and a greater ability to perform. ¶ To De Soto owners, it is not surprising that the discriminating driver who gives the De Soto Six a thorough trial usually becomes eager to possess it.

$1075

AND UP, AT THE FACTORY

WITH THESE FEATURES

Chrysler-designed, high-compression engine, using any grade gasoline.

Iso-therm ventilated bridge-type pistons, with piston rings of tongue and groove construction.

Internal-expanding four-wheel hydraulic brakes with squeakless, moulded brake lining.

Riding comfort insured by long, resilient springs and hydraulic shock absorbers, front and rear.

Full-pressure lubrication—rubber insulation of engine—counter-weighted crankshaft—camshaft driven by silent chain—thermostatic heat control—chromium-plated lamps—semi-automatic spark control—manifold heat control—fuel filter—air cleaner.

CHRYSLER MOTORS PRODUCT

DE SOTO .. SIX

CANADIAN-BUILT FOR CANADIANS

COMPANION CAR TO THE DE SOTO STRAIGHT EIGHT

737

The Motor House (Victoria) Limited

Corner Yates and Vancouver Streets "Where Better Cars Cost Less" Phone 443

Minister Tells Of Attractions in Canada for Cars

Hon. Vincent Massey Addresses American Automobile Association, Praising Its Services to Motoring Public—Travel Helps to Maintain Good Relations Between the Two Countries

Material Structure Rests Largely on Transportation

ADDRESSING a conference of executives representing over 1,000 motor clubs with more than a million members, held recently at Washington, D.C., by the American Automobile Association, Hon. Vincent Massey, Canadian Minister to the United States, paid high tribute to the work being carried on by the automobile clubs of Canada and the United States.

Mr. Massey spoke in complimentary terms of the impetus given to road building in Canada by the Canadian Automobile Association and its constituent clubs in each of the provinces, referring by way of illustration to the activities of the Ontario Motor League in the Province of Ontario.

Those in attendance at the conference as guests from Canada were Dr. P. E. Doolittle, president of the Canadian Automobile Association; Major George C. King, president of the Ontario Motor League; Mr. W. G. Robertson, secretary of the Canadian Automobile Association and general manager of the Ontario Motor League, and Mr. H. K. Carruthers, secretary of the Automobile Club of Ottawa.

The address by Mr. Massey was one of the principal features of the programme of the conference, which was addressed also by such outstanding men as the Hon. R. A. Young, governor of the United States Federal Reserve Board; Hon. R. L. Wilbur, Secretary of the Interior in the United States Cabinet, and Captain E. V. Rickenbacker, distinguished aviator.

Following his eulogistic reference to the work of the automobile clubs in Canada, Mr. Massey pointed out that in proportion to cars and population, statistics of international travel indicated that a greater percentage of Canadian motorists visited the United States than the percentage of United States motorists visiting Canada.

WONDERFUL ACHIEVEMENT

Mr. Massey then spoke as follows:

"I am very glad to have the privilege today of meeting the custodians of those mystical letters, the three A's, which mean so much to the motoring community of this great country. I am almost awe-struck by the power which is wielded by the vast organizations represented here in this room. You had, I am told, in 1928, in the United States one motor car to every five persons. Therefore, with a little crowding, perhaps, on the back seat, the entire population in this country could take a drive at the same time. It is an amazing accomplishment to be achieved in less than a single generation.

"The motor car has, of course, become an essential and indispensable part of the mechanism of society. I am not sure that we yet know how to use it as fully as we might, for either pleasure or profit, but here it is at our service, its usefulness widening every year. The American Automobile Association and organizations like it throughout the world have done much to bring about this result. It is, after all, only two or three decades ago when some of us were nodding our heads with grave misgivings over the demoralization of home life which the motor car seemed certain to bring about. Occasionally we were told of irate citizens in the country districts who took on themselves the salvation of society by sprinkling tacks on the road in the path of these monsters from the city. Those days seem far away and, thanks to the educational services of bodies like yours, and the movement for good roads, which you have so ably promoted, the motor car has become so necessary a servant of man—so essential a piece of modern mechanism—that the material structure of civilization would almost collapse without it.

REVOLUTION EFFECTED

"As in most countries, the automobile has made very striking headway in Canada in the last few years. In the ten years following the Great War the number of cars registered in the Dominion increased fourfold, and, I may say, the opportunities of the automobile are increasing equally, for in the last seven years the mileage of surfaced roads has lengthened by almost a third. The motor car has an especially important mission to perform in a country like ours, where distances are so great and our population so scattered. But this applies to many lands. In fact, it is worth while to stop and think now and then just what a far-reaching effect on life everywhere the automobile has brought about. If we look for a single mechanical device comparable to it in its importance we should have to search many centuries. It has, for example, created a revolution in the economic world. But this, however, is no place to discuss the effect of motor transport on agricultural prices, or the extension of urban areas, or the opening up and development of regions which without the motor would be inaccessible.

"Perhaps its effects on social life are even greater. We haven't begun to see the consequences of the contact between town and country which the motor car makes possible. It has an important bearing on the health of both. Through its agency the amenities of the city are thrown open to the country dweller and the greater charms of country life are brought within reach of those who live in the towns. I say 'greater charms' because I confess my sympathies are often on the side of the country as against the city. You may know the story of the English countryman who was asked, did he never want to go to London to see the sights? 'No, zurr,' he said, looking contemptuously at a motor full of city folk. 'No, zurr, they comes down to see us.'

VISITING MOTORISTS

"Important as these functions are today, I cannot help thinking rather of another service performed by the motor in serving as an international link. No two countries can be so conscious of this particular function as the United States and Canada. We have a perpetual demonstration before our eyes of the extent to which the motor can give to two neighboring peoples a knowledge of each other. Last year over four and a half million United States cars entered the Dominion of Canada, one-half as many automobiles as we have people in the Dominion. During the months of July and August an observer sitting beside one of our highways can make a very satisfactory study of United States geography by a scrutiny of the licence plates on the passing cars. But this is not a one-way visitation. In the same year—last year—we sent you over 600,000 Canadian motors.

"I have suggested the motor car as a very potent factor in international relations. The accord between nations, we agree, can only be based on a mutual understanding between them. This, of course, must come in a large measure, from first-hand knowledge, for after all, when you know a man, although you may now and then disagree with him, you are unlikely to misintepret his motives. The inevitable differences between two men can be composed if each knows what sort of fellow the other is, and good will prevails. The automobile is now engaged, the world over, in crossing international boundaries, reminding its passengers of the different characteristics which mark the peoples on both sides and giving them a sympathetic appreciation of why such differences exist.

"Travel, of course, has not only an international aspect; it has important national implications as well. If it makes neighboring people see each other's point of view more clearly, it serves to strengthen the national traditions on each side of a common boundary. The visitor to a foreign land, after all, goes there to see things which he cannot find at home. He seeks a foreign atmosphere. He wants to see the historical monuments, the national shrines, the birthplaces of famous men, the great battlefields which are part and parcel of the history of the nation he is visiting. For instance, when we visit this great country we take especial pleasure in making a pilgrimage to Mount Vernon to enjoy the eighteenth century beauty and the spell of history which pervades the old estate. We want to see the first structures you reared to the cause of education in New England or in Virginia. We like to view the field of Gettysburg with the great story which is mingled with its soil. We delight in studying those springs of your national life which are symbolized by what we find in such places as Salem and Jamestown and Charleston and Valley Forge. Similarly, when you visit Canada, we find that what you want to see there are such things as the ancient citadel of Halifax, the remains of the early settlements at Annapolis Royal or the old colonial city of Fredericton or the grey ramparts of Quebec, so weighed with history, or those structures which mark the foundations of life in Upper Canada at Kingston and Toronto and Queenston Heights, or the monuments to pioneering in our Western provinces.

OLD AND NEW

"In Canada, of course, you will find interesting contrasts between the old and new. I needn't remind you that often in a setting old or picturesque, or both, we can show you industry in its most modern form. In the ancient Province of Quebec it is still possible, for example, some of my lawyer friends tell me, to find amongst the title-deeds of an old farm, a document bearing the sign manual of King Louis XIV himself as the original grantor, and yet in this old civilization, with its beautiful seventeenth century churches and its thatched barns, there are some of the most progressive modern developments to be found in the generation of water power and the manufacture of paper. In the West of Canada are still visible the ruins of such fortifications as were left by the Hudson's Bay Company, with its 250 years of history. But above these ancient remains of pioneering days can now be heard the whirr of the modern airplane engaged in transportation or in fighting wheat rust or in patrolling the forest against the menace of fire. Again, at Churchill, on the shores of Hudson Bay, where the remains of Fort Prince of Wales have for generations seen no life but the sea gulls, the engineer is now busy restoring an old and abandoned seventeenth century harbor to new uses as a great ocean port. And so on, in countless places, there is a dramatic contrast between youth and age. We have three centuries of settlement behind us—and, of course, many more centuries of that British tradition which we have inherited and cherish. But, on the other hand, we are one of the few countries which still has a frontier on our north where the pioneer still lives and labors. This is one of the things which gives Canada its characteristic atmosphere which the visitor remarks and of which he often reminds the resident.

"And so this growing habit of touring—'tourisme,' as our French friends call it—serves this double purpose of spreading international friendliness on the one hand, and on the other, of deepening the appreciation of those characteristics which lie at the basis of real nationality, rightly understood. These, after all, are the differences which save the world from the monotony of sameness. The better we are educated to know the meaning of these varying national traditions and appreciate them and understand them, the better it will be for the world as a whole. We should be grateful, therefore, for the aid to be found in such organizations as yours, for it is perhaps not too extravagant to think of motor cars in their Summer voyaging like so many million shuttles moving backward and forward over frontiers throughout the world, helping to weave across these seams a fabric of understanding."

NEW LIMITS PLACED ON AUTO DRIVERS

The age limit for driving automobiles in England is now set at seventeen. All operators are required to obtain a driver's licence. This licence is issued only with certain specifications. Most important of these is that which requires the applicant to make a declaration as to whether or not he is suffering from any mental disease or physical ailment which would cause the vehicle under his control to be a danger to the public.

NEW SIXES ARE PLACED ON VIEW

High Compression Is Feature of Willys-Knight Car to Secure Maximum Performance

Although most motor car manufacturers are developing their power plants along high compression lines to meet the demand of the buyer for a car of the highest efficiency, this phase of engineering dates back almost fifteen years in so far as the Willys-Knight sleeve valve engine is concerned. This fact is creating more interest than usual in the new Willys-Knight sixes presented by the Willys-Overland Company, the largest builders of Knight-engined cars in the world.

Since the production of the first Willys-Knight car in 1915 the Willys-Overland Company has paid special attention to high compression in order to obtain maximum performance.

Many automotive experts have made a careful analysis of the sleeve valve engine used in the Willys-Knight cars attribute its successful high compression performance to its distinct design, stating that it is unusually well adapted to high efficiency work.

It is cited as proof of the claim that the Knight sleeve valve engine is naturally best suited for high compression work, that it does not require a special grade of gasoline to attain maximum efficiency.

Although the term "high compression" is widely used by many motor car owners, some will ask "What is meant by high compression?" Reduced to language that even those not mechanically minded will understand, high compression means that the gasoline mixture is more highly compressed in the combustion chamber, thus imparting greater force to the pistons on the downward stroke. This, of course, provides a higher degree of power than is possible in an engine of low or medium compression.

"Fortify for Fire Fighting"

PHOMENE Smothers Oil Fires

Phomene's free-flowing foam quickly smothers oil, gasoline and other fires that water cannot conquer. Leaves a film to prevent re-ignition. Pyrene makes an extinguisher for every hazard, all bearing Fire Underwriters' approval. Ask your insurance man.

PYRENE DISTRIBUTORS
Whitaker & Revercomb, Ltd.
"The House With a Policy"
Motor Car and Radio Supplies Wholesale Exclusively
843 Yates St. Phone 6300

PYRENE DISTRIBUTORS
DOUGLAS, MACKAY & COMPANY
1214 Broad Street Victoria Phone 617

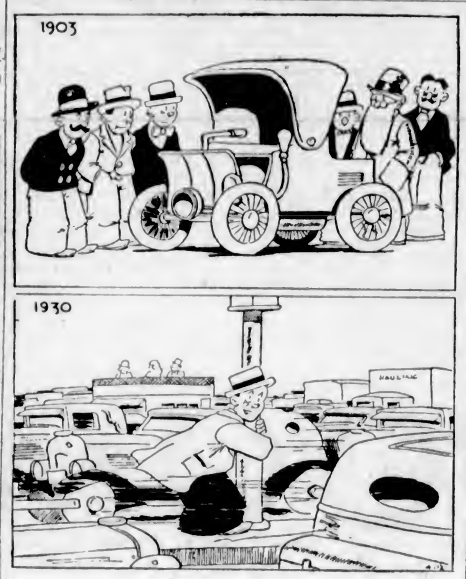

In Twenty-Seven Years

HUDSON'S Great 8

AN ENTIRELY NEW TYPE

It sweeps aside High Cost on

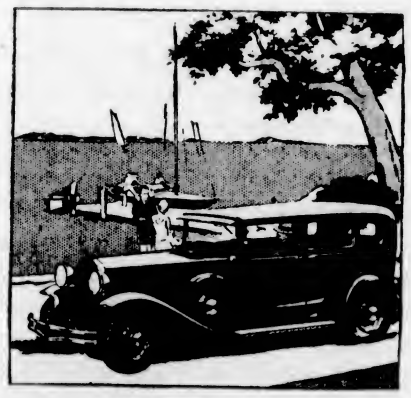

EIGHT-CYLINDER QUALITY

With all its supreme performance, Hudson is surprisingly economical of fuel and tires. And it is engineered to low maintenance cost. Thousands of former "Six" owners are delighting in its reasonable cost of operation and upkeep. Among Eights it establishes a new scale of low ownership costs.

You have supremacy in fast get-away. You level hills with the ease of coasting. In crowded traffic you rarely need touch the gears. From standing start up to the top ranges of silky smooth speed, and back again to the soft instantaneous stopping action of the brakes, you will find the same effortless ease in performance.

Come take a ride. The charm of distinctive performance, riding ease and dependability that you find will question the wisdom or need of paying more for any car.

PRICES

Standard Length Chassis:

$1265 COACH—Coupe, $1325; Standard Sedan, $1385; Roadster, $1445; Phaeton, $1665; Semisedan, $1710.

Long Wheelbase:

5-pass. Touring Sedan, $1600; Brougham, $1660; 7-Pass. Phaeton, $1920; 7-pass. Sedan, $2215.

Prices f. o. b. Windsor, taxes extra

Standard Equipment Includes:

Four 2-way shock absorbers; radiator shutters; starter on dash; electrolock; electric gauge for fuel and oil on dash; tire lock and luggage carrier.

A WIDE CHOICE OF COLORS AT NO EXTRA COST

A. W. CARTER, LIMITED

831 Yates Street VICTORIA, B.C. Phone 960

Duncan Garage, Ltd., Duncan Corfield Motors, Ltd., Alberni Corfield Motors, Ltd., Campbell River

THE CAR THAT

UNERRINGLY PROCLAIMS

DISTINCTION

"In the entire inventory of your possessions, no single thing so subtly, yet so unerringly, proclaims your standing in the community as the motor-car before your door . . . In this, the Willys-Knight owner has twofold occasion for pride and satisfaction. Not only has he an automobile known to be absolutely unparalleled in its record for perennially fine performance—but by virtue of its beauty and smartness, its exquisite interior appointment, he has that which stamps the unmistakable seal of distinction upon himself, his home and everyone within".

Extract from Willys-Knight advertisement, December 1926.

TODAY the "seal of distinction" conferred by Willys-Knight upon its owners is more emphatic than at any time in history. King George, and half the peerage of Europe drive in cars powered by a Knight engine. And here in Canada the Willys-Knight provides social and business leaders with the same consummate driving pleasures that make Knight motored cars the choice of royalty.

Precision-built by the unhurried hands of master craftsmen—luxurious appointments beyond anything at the price—flashing style and surpassing beauty . . . These are measures of Willys-Knight quality—the hallmarks that inspire lasting confidence and pride.

Willys-Knight "70B" prices: Touring, $1,695; Coach (as illustrated), $1,750; Coupe (with rumble seat), $1,850; DeLuxe Coupe (with rumble seat), $1,995; Roadster (with rumble seat), $1,750; Sedan, $1,850; DeLuxe Sedan, $1,995. Fully equipped, delivered at Victoria. Wire wheel equipment extra. Willys-Knight Great Six, all models, $3,375. Fully equipped, delivered at Victoria. Wire wheels and trunk rack included.

Just as family shields have symbolized the rank and prestige of noble houses throughout the ages so the Willys-Knight symbolizes assured social standing today.

WILLYS-KNIGHT

PLIMLEY MOTORS, LTD.

1025 Yates St., Victoria

THOS. WEEKS & SONS, LTD., NANAIMO

Ira E. Lowe, Ladysmith Joseph Hemm, Courtenay Cumberland Motor Works, Cumberland

HAVE PATIENCE WITH NEW CAR

STILL ADVISABLE FOR CAUTIOUS MOTORIST TO DO OWN CONDITIONING

Speeding Up May Follow After Car Has Been Thoroughly Tested

Despite the improved methods of running in an automobile before it is sent out of the factory, it is still advisable for the cautious motorist to do his own conditioning.

It is true that automobile engines are run in for a number of hours at the factory, but unless it is part of quite a costly car it has not been run in long enough to take all the kinks out of it. Some manufacturers advertise the fact that their machines can be driven out of their factories at forty or more miles an hour. But they might add that, although they think this can be done without harming the motor, it would still be advisable to throttle down to twenty-five or thirty for the first 1,000 miles.

HAVE PATIENCE

The primary requisite in breaking in a new car is patience. It is quite nerve-racking to drive for 500 miles at twenty-five miles an hour and no faster, when a long clear road faces you ahead. But the effort is well worth while. After the first 500, the speed can go up to thirty-five or forty, and after the first 1,000 miles the driver may use whatever range of speed he can.

This matter of speed, in a way, is misleading. We should consider not so much the speed of the car as the speed of the engine. It is the engine that must be throttled down and run cautiously the first 1,000 miles. Therefore, it would not do to force it in low gear, under any circumstances.

Neither should the car be forced up a hill. As soon as the engine shows the least sign of laboring under the strain, second gear should be engaged. But the throttle should not be depressed all the way, or this would speed up the motor to a harmful degree.

As soon as the motor labors in second, first should be engaged and the car moved slowly and cautiously to the top of the incline.

During the first 1,000 miles, a pint of thin oil mixed with each five gallons in the fuel tank will help the lubrication process. This oil, injected with the fuel into the combustion chambers, will help lubricate the cylinder walls, while the pistons fit snugly and perhaps too tightly to permit the oil in the crankcase from getting through effectively.

Due to the grinding action of gears and other parts wearing against one another tiny particles of metal will wear off during the running-in process and get into the lubricating oil. This oil, therefore, quickly becomes useless and even harmful. It should be drained out of the crankcase and replaced with fresh oil at the end of the first 500 miles, and after the 1,500-mile mark. After that the oil need not be changed for the next two to four thousand miles.

The heavy oil or grease in the differential, also, should be drained and renewed after the first 1,000 miles, because of the collection of metal particles ground off the gears.

After the car has been run about 2,500 miles, it should be good practice to have the valves ground and reseated. The reason for this early valve-grinding job is that the valves have been warped by the heat of the engine and therefore do not seat properly. After the warping process, however, they can be fitted more permanently into place and will improve the engine's operation considerably.

Change Your Oil Filter Cartridge Every 10,000 Miles

After this mileage the filtering unit ceases to function as it has become filled with dirt, sludge and abrasive material taken from the oil. Replacing the cartridge every 10,000 miles means saving in wear, loss frequent repair bills and real oil economy as the motor oil can be used for 2000 miles or more.

AC

Importance of Fresh Oil Is Emphasized

An engine, to operate efficiently, must have an occasional change of oil. If its lubricating value is diminished there is undue wear of all engine parts which may lead to serious damage. Oil becomes practically worthless if an excessive amount of gasoline has become mixed with the lubricant, so as to make it very thin or if water has gotten into it and caused it to emulsify or to contain free acid. Also, if dust, metal particles, pieces of carbon or other hard and abrasive material have polluted the oil in considerable quantities, its further use will cause very rapid wear of the engine parts.

DICTATOR EIGHT SEDAN POPULAR

Speed and Performance Studied in Model New Offered to Public

With the eight cylinder trend definitely established in the public mind, and an ever-growing demand for eight-cylinder power and flexibility as a result, Studebaker offers the Dictator eight sedan as a remarkably attractive purchase for the owner who wishes to restrict his investment, says Mr. Ben Grossman, sales manager for Jameson Motors, Limited, Erskine dealer here.

"Low initial cost and economical upkeep combine with grace and brilliant performance to make Dectator eight sedan a car outstanding in its price class. Dictator eight tests conducted in twenty-three cities, show an average mileage of 20.2 per gallon of gasoline. Its powerful Studebaker-built engine is characterized by exceptionally smooth power flow, the result of such advanced engineering features as the Lanchester vibration damper, new full-power muffler, rubber engine mountings and doubly balanced crankshaft.

"The Lanchester vibration damper practically eliminates engine vibration, while the full-power muffler, because of new prinicples of design, permits free passage of exhaust gases and thus reduces back pressure and increases effective horsepower.

"Body lines of the Dictator eight sedan are low and sweeping, emphasized by wide crown fenders, large balloon tires, low roofline and artistically rounded contours.

"An unusual fashion note is struck in narrow windshield pillars which curve forward to meet above in the smart new French effect. Windows are large with sturdy but slender supports assuring all-round visibility. Touches of bright chromium on headlights, radiator shell, cowl lamps and thin cowl beading enhance the general effect of championship speed and performance in this model.

AUTO PRODUCTION IN BRIEF DECLINE

DETROIT, April 12.—Automobile manufacturers produced 270,323 fewer cars in January and February than they did for the same period last year.

Motor vehicles listed in factory sales totaled 273,170 in January and 323,962 in February, compared to 401,037 and 466,418 for the two months in 1929. Declines were registered in production of all vehicles.

A woman has invented a machine for darning stockings. Not many young ladies now days think an old pair of stockings are worth a darn.

DESERT ITINERARY PLANNED IN SAHARA

Chevrolet Trucks Used to Transport Observation Party in Northern Africa

Recently Sir Philip Brockelhurst, accompanied by Lady Brockelhurst, set out from London for an observation trip through the Sahara. To meet the difficulties of desert travel, two Chevrolet trucks were selected to transport the party.

With the approval of the British Foreign Office, Sir Philip mapped out the following route: Dieppe, Marseilles, Algiers to Reggan, on the northern confines of the Sahara. From Reggan he will proceed through 850 miles of waterless waste to a point on the Niger River, 250 miles east of Timbuctoo. His route then follows the Niger to Niamey and eastward to Kaduna, in Northern Nigeria, where he proposes to join forces with the Governor. The party will then continue eastward past Lake Chad to the Anglo-Egyptian-Sudan border, and so on to Khartoum.

Sir Philip was encouraged to embark on this hazardous trip because of an expedition organized by Thomas Cook & Sons, when they sent a party through Africa to prove the practicability of using motor vehicles in connection with big game hunting. The journey was made successfully with a standard Chevrolet truck.

Power of Average Car Goes Up in Four-Year Period

An increase of 54 per cent in the power of the average passenger automobile has been made in the past five years, according to a survey made by the American Research Foundation, covering all standard models for which complete specifications were available. Fifty-three models that were in use in 1925 and eighty-three models of 1929 were studied.

One popular car of 1925 developed a maximum of twenty-six horsepower, while the same make of car today develops fifty horsepower, and this is a fair example of the general trend.

Little tendency toward uniformity is revealed by the survey, and it is doubtful whether the varying wishes of twenty-odd million users will ever permit enough uniformity to lessen the fuel problems involved. The wide variations shown by cars now in use are indicated by the fact that they show compression ratios ranging from less than 3.50 to 6.56, and engine speeds ranging from 1,500 to 4,200 revolutions per minute.

Claude Peteet, who was fired from his job at Joe Strakatt's store last Monday, dropped in at the store Tuesday afternoon to see if Joe was still in business.

World-Famous Stories

THE HALVED HORSE

By BARON MUNCHAUSEN

(Baron Munchausen was the fictitious author of a book of marvelous adventures, published in German in 1785, and actually by Rudolph Erich Raspe.)

Narrow and fortunate escapes are chances turned to the best advantage, by using presence of mind and vigorous exertions. These taken together, as you must know, make the lucky sportsman, sailor or soldier. But he would be a very blameworthy and unwise adventurer who would always depend upon fate and destiny, without providing himself with the best tools for safety and success.

I have never been to blame, either by lacking brains or brawn, or by being in want of suitable apparatus and equipment. I have always been noted for the excellence of my horses, dogs, guns, swords, and so on, as well as for skill in making use of any or all of them. This is perhaps not the place to go into details about my stable, kennel or armory, but there is a favorite dog of mine which I must tell you about.

She was a greyhound, and I never saw, knew, or had a better one. She aged in serving me, and was remarkable not so much for her size as for her extraordinary fleetness. I always coursed with her. Had you seen her, you would surely have admired her greatly, and you would not have been surprised at my coursing her so much.

She ran so swift, so often, and so long in my service that she actually ran her legs off, so that in the latter part of her life I had to use her only as a terrier, in which capacity she served me many years. . . .

I remember this wonderful dog of mine with the same regard and joy that I remembered a superb Lithuanian horse, which no money could have bought from me.

That horse became mine rather by accident—an incident that gave me an opportunity to show off my horsemanship to great advantage.

I was at a noble country seat in Lithuania, and remained with the ladies at tea in the drawing-room while the gentlemen were down in the yard looking at a horse of blood.

Suddenly we all heard a noise of distress. I hurried downstairs, and found the horse so unruly that no one dared to approach him, not to mention mounting him. The bravest horseman stood dismayed and aghast. Everyone cried out with alarm when I, in one quick leap, was on his back. I took him by surprise, you see, and worked him into gentleness and obedience—using the best horsemanship of which I was capable.

In order to show the ladies how expert I was, and to save them the trouble of coming out to see me, I forced the horse to leap in at one of the open tearoom windows. I walked him round several times—pace, trot and gallop. At last I made him mount the table, there to repeat his lessons, in a kind of pretty miniature. The ladies were tickled by this exhibition, for he performed amazingly well, and did not even break a cup or saucer.

Indeed, this placed me so high in the ladies' opinion and in that of the lord whose guest I was that, with his usual politeness, he begged me to accept this young horse as a gift, and ride him in full career to conquest and honor against the Turks, in a campaign that was soon to be opened.

So I did. We had hot work in the van of the army. My spirited Lithuanian horse almost brought me into a scrape. I had an advanced outpost, and saw the enemy coming against me in a cloud of dust, which left me rather in doubt as to their actual numbers and intentions.

To wrap myself in a similar cloud of dust would have been common sense but would have told me nothing, and would not have helped me attain the purpose for which I had been placed there. Therefore I let my two wings of flankers spread to the right and left and make what dust they could, while I pushed straight on to the enemy to get a closer view of them.

I was gratified in my desire, for they stood and fought, till, fearing my flankers, they began to retreat disorderly. This was the moment to fall upon them with spirit. We broke them entirely, made a terrible havoc among them, and drove them not only back to a walled town in their rear, but even through it, which was beyond our most hopeful expectation.

The fleetness of my Lithuanian horse enabled me to be foremost in the pursuit. Seeing the enemy fairly flying through the opposite gate, I thought it would be wise to stop in the market place to command the men to rendezvous. I stopped, but imagine my surprise when I found not a single one of my hussars about me.

Were they scouring the other streets? Or what had become of them? They could not be far off, and must, certainly, join me in a few moments. Thinking thus, I walked my horse to a fountain in the market place and let him drink.

He drank very eagerly, as though impossible of being satisfied. Yet it was natural enough when I found out the cause, for as I looked around for my men I happened to notice the rear part of my horse. The hind parts of the poor creature were totally missing.

It was as if he had been cut in two, and the water ran out as fast as he drank it in, without doing him any good whatever. How such a thing could have happened was a mystery to me till I went back with him to the town gate. There I saw it all.

When I had rushed pellmell with the flying enemy through the gate, they had dropped a heavy door, or portcullis with sharp spikes at the bottom of it, designed to prevent the entrance of an enemy. This falling door, unperceived by me, had severed the hind part of my horse. The back part, indeed, still lay quivering outside the gate.

It would have been an irreparable loss, but the farrier managed to bring both parts together while hot. He sewed them with sprigs and twigs of laurel. The wound healed, and the horse was as good as ever. Indeed, the twigs took root and grew in the body, providing a bower for me. After that I was able to go upon many other expeditions in the shade of my own and my horse's laurels.

Pierce-Arrow Sales Advance Sharply

Pierce-Arrow passenger car shipments for the first two months of 1930 were 84 per cent greater than those for the corresponding period of 1929, it is announced by Mr. A. J. Chanter, first vice-president and general manager. It is not expected that this unusual percentage of increase will be maintained throughout the year, for during January and February of 1929, the Pierce-Arrow plants were undergoing extensive changes in layout and equipment and, consequently, production and shipments at that time were somewhat below normal, record increases being registered in later months of the year. The situation, however, is indicative of the very strong position that Pierce-Arrow now occupies.

More general public interest in automobile body design is predicted for the next few years by persons who have studied the trend of automobile body building. One authority in the automobile world, writing in a leading trade paper of the industry, declares body design has reached a stage bordering standardization.

Draining the crankcase should be done after the engine has been running for a while, and not when the engine is cold. Unless this rule is observed, the fresh oil will be given an unnecessary dose of dilution in cranking the cold engine, which, in turn, will be stiffer by reason of the new oil.

The most common causes of skidding are sudden changes in direction, quick and vigorous application of the brakes, sudden application of power, and unequal tire or brake pressure.

HEADLIGHTS FOR LIGHTHEADS

"No place like home" appeals to the man who is too lazy to work.

He: "Mabel says she thinks I'm a wit."

She: "Well, she's half right."

We defy any man to denounce short skirts after spending an hour with the old family album.

"But surely," urged the automobile salesman trying hard to make a sale, "seeing is believing."

"Not necessarily," replied the prospect. "For instance, I see you every day."

The end of the road may be far away but some day it will be at hand.

"Every morning when I go out driving with Bill, he keeps on kissing me in the car. How can I avoid this?"

"Drive with him in the evening."

Mrs. Higgs—"I 'aven't seen yer 'usband about lately, Mrs. 'Iggins. I 'ope 'e's quite well."

Mrs. 'Iggins—"Didn't you 'ear? 'E got hit by a car an' got 'conclusion,' my dear."

Mrs. Higgs—"You mean 'concussion,' my dear."

Mrs. 'Iggins—"I mean 'conclusion'—'e died."

McLaughlin Car Reached Winnipeg in 1909

No one knows the growth and development of Western Canada better than Richard McKenzie, who came to Manitoba in 1880, and in the early 'nineties was running a carriage shop at Manitou, Manitoba.

Mr. McKenzie became a resident of Winnipeg in 1899, at which time he opened the Winnipeg branch of the McLaughlin Carriage Co.

According to Mr. McKenzie, the first McLaughlin car bought in Winnipeg became the property of J. W. Ackland in 1909. It is now being preserved by the Winnipeg branch of the McLaughlin division of General Motors of Canada as a "museum" piece.

Mr. Charles Jackson, pioneer settler in Calgary was Canada's first automobile owner, bringing a steam engine into Canada in 1898. It was bought for the magnificent sum of $1,650 f.o.b. factory.

Many a man's bankroll is washed away by a flood o' woman's tears.

Wonder what all them reformers did for a livin' before they started in to reform?

ANY OLDSMOBILE OWNER WILL TELL YOU

ASK any one of the thousands of enthusiastic Oldsmobile owners throughout Canada why he prefers this finer Six. You will find as the main reasons that Oldsmobile adheres closely to time-proven fundamentals of design and construction . . incorporates the most up-to-date engineering advancements . . and each year offers a greater measure of value than ever before.

Owners of the latest Oldsmobile Six have particular reason for pride. Its sturdy, rubber-mounted, 62-horsepower engine responds instantly and effortlessly to acceleration on hill or level stretch. Its Lovejoy hydraulic shock absorbers, front and rear, assure restful driving. In addition, Oldsmobile presents such important features as roomier interiors . . an adjustable steering wheel . . deeper, softer seat cushions . . longer, lower bodies by Fisher with a new conception of beauty . . all contributing further to owner satisfaction.

Visit our showrooms and examine Oldsmobile's new achievement . . drive it over your own choice of roads . . and judge for yourself the value that places this finer Oldsmobile Six so far ahead of other cars of comparable price.

Ask your dealer about the G.M.A.C., General Motors' own easy payment plan for buying an Oldsmobile.

O-730X

OLDSMOBILE

PRODUCT OF GENERAL MOTORS OF CANADA, LIMITED

Masters Motor Co., Ltd.

809 Yates St. (Next Door to Capitol Theatre) Phone 372

THOS. PITT, LIMITED, DUNCAN, B.C.

IT'S BETTER BECAUSE IT'S CANADIAN

ROOMIER

and finer in every way

A NEW DODGE SIX

$1065

AND UP, F. O. B. FACTORY

Comfort costs less—just as quality, dependability and splendid performance cost less—in the new Dodge Brothers Six.

The new Mono-Piece Steel Bodies are roomier in every dimension—luxuriously comfortable, safe and silent. The body is attached directly to the frame instead of being mounted on sills, thus the new Dodge Six has a low center of gravity and perfect balance which make it exceptionally sure-footed at high speeds, on rough roads and on sharp turns.

In the way it rides, the way it handles and the smooth power it delivers, the new Dodge Six is so superior to anything its low price would suggest that you must drive it yourself to realize its sensational value. See the new Dodge Six—and the new Eight-in-Line—the Eight is $1400 and up, at the factory.

"CANADIAN-BUILT FOR CANADIANS"

DODGE BROTHERS

SIXES AND EIGHTS

UPHOLDING EVERY TRADITION OF DODGE DEPENDABILITY

735

ASSOCIATE DEALERS

GRAY BROTHERS, Duncan, B.C.

McFARLANE MOTORS, LTD., Nanaimo, B.C.

CAMPBELL RIVER STAGE AND TAXI CO., LTD., Campbell River, B.C.

A. E. HUMPHRIES MOTORS, LTD.

925 Yates Street, Victoria, B.C. Phone 479

A London Letter

The Memorial Service for Lord Balfour — Luxurious Housing for Imperial Press Delegates—At the Leicester Square Galleries—The Lieutenant-Governor's Engagements —London Theatre

By ELIZABETH MONTIZAMBERT

LONDON, Mar. 27.—(By Mail).—At the beautiful memorial service for Lord Balfour last Saturday, among the Canadians present were the Hon. R. Randolph Bruce, Lieutenant-Governor of British Columbia, accompanied by Mr. Pauline, Agent-General for British Columbia; the Acting High Commissioner for Canada, Lord Greenwood and Mr. E. R. Peacock.

Nearly all Lord Balfour's close relations had gone to Scotland, where the burial service at Whittingehame took place an hour earlier, but his aged sister, the dowager Lady Rayleigh; has nephew, Mr. Archie Balfour, Lord and Lady Salisbury, Lord Cecil and Lord David Cecil were present at the Westminster service. Lady Frances Balfour, undeterred by age and frail health, had insisted on going North, but her son-in-law, Capt. Edgar Dugdale, and Mr. Michael Dugdale, were at the Abbey service.

Of the quiet Scottish service I was told by one who was present that "It was not a funeral, but a quiet pageant, the home-coming of a brother and a laird."

A few days later Henry the Seventh's Chapel in Westminster Abbey was crowded with people gathered to do honor to another great statesman when the plaque bearing a marble medallion of Lord Milner was unveiled by Mr. Stanley Baldwin. The gracious dedication service was conducted by the Dean and then Mr. Baldwin in a few words summed up the great character of the man of whom he could say with truth that "No mind of finer quality has ever been employed in the service of the Government of this country."

His work in the war cabinet had, it will be remembered, a direct effect on the Empire, for it was through him that, as Mr. Baldwin pointed out, that body became an Imperial War Cabinet which led to Dominion representation at Versailles.

South Africa has had the beneficent reign of the Earl of Athlone and Princess Alice, and is doubtless congratulating herself in having such welcome successors as the Earl and Countess of Clarendon, who will probably sail next January.

LUXURIOUS HOUSING

The delegates to the Imperial Press Conference are to be very luxuriously housed when they come over for their London visit in June, a fact made very apparent to the overseas press representatives in London a day or two ago when the managers of Grosvenor House, Park Lane, had the genial idea of giving a delightful luncheon to show what they meant to do for the comfort and amusement of their guests.

The youngest of the big London hotels is the only one so far with a bathroom to every bedroom, and it is likely to be unrivalled in the possession of a full-size skating rink. One of the suites has just been redecorated by an American decorator in what presumably is American taste, silver walls and ceiling and scarlet upholstery and leather, one long wall being cleverly decorated with scenes from the Horse Guards parade and Greenwich Hospital. The bedrooms are more restful in pastel shades, ingenious lighting and an adorable plethora of cupboards. It was good to know that, if the work was carried out under American supervision, it was created by the all-British decorating staff of Grosvenor House.

The opening of the new Preliminary Training School for Nurses, presented by the Rockefeller Foundation, by H.R.H. Prince George, will make it more than ever difficult to explain to the enormous number of people who declare that French methods of caring for the sick are antiquated and the English perfect, that there are many interesting things to be said about French methods. It is sixty-eight years since University College Hospital began to train their nurses systematically, and thirteen years later one of the graduates was appointed superintendent of the Belle Vue Training School for Nursing in New York. The rows of nurses in their quaint scarlet and grey uniforms and white aprons looked very cheerful in the Medical School library during the speeches made by Sir Herbert Samuelson, the chairman, the American Ambassador and the royal guest.

COUNCIL IS PERTURBED

War, as Field Marshal Sir William Robertson said some three years ago, is a wholly detestable thing, and the National Council for the Prevention of War is perturbed by the vacillations of the Naval Conference. It is issuing an appeal for funds to enable it to carry on the campaign for the acceptance of the literal signification of the Kellogg Pact. The Council is under the direction of Dr. F. W. Norwood, and has fifty affiliated societies, besides being in close co-operation with the National Council for Prevention of War in America.

The beautiful quilting work shown at the Women's Institutes' exhibition having completely fascinated many people, there was a goodly attendance at the Countess of Strafford's house in St. James' Square this week, when quilted coverlets, wraps, cushions and bags, made by the women in the distressed mining areas were on view for the benefit of eager purchasers. Lovely little quilted "pram" cushions and coverlets to match in pastel shades were quickly bought and many orders taken for more work at 26 Eccleston Street.

Major Alfred Longden, who spends his life as an Overseas Trade Department official chiefly, in being seconded for other tasks for which his immense ability and knowledge as an art expert makes him particularly fitted, has excelled himself in the magnificent staff work connected with the repacking and the dispatch of the Italian treasures. The last visitor had hardly left the courtyard of Burlington House when the army of packers and detectives rushed in, and in an incredibly short time the American and French possessions were on their way to their owner's walls. The care taken to insure the safe return of the Italian masterpiece is stupendous. Nothing is left to chance that can be humanly foreseen. But everyone concerned will surely breathe a sigh of relief when the "Birth of Venus" is once more in the Uffizi. Apropos of exhibitions Major Longden asked me the other day why Canada was the only one of the Dominions that had expressed no desire to have a loan exhibition sent out to them . . . a question to which I could not give an answer.

The excitement of the week in the way of pictures, is, as usual, the double show at the Leicester Square Galleries. This time Messrs. Brown and Phillips are holding an exhibition of Winifred Nicholson's pictures that undergo successfully the tremendous test of comparison with those of the famous French artist, Berthe Morisot, in the next room.

GOVERNOR'S ENGAGEMENTS

His Honor, the Lieut.-Governor of British Columbia and Miss Helen Mackenzie have had so many social engagements since their arrival in England that they have delayed their visit to Edinburgh where they will go after the trip to Glasgow to witness the launching of the new C.N.R. boat by Mrs. Ralston, wife of the Minister of Defence. Tonight the Hon. R. Randolph Bruce, Miss Mackenzie and her fiance, Mr. Julian Piggott are the guests at dinner of Lord Thomson, who has has asked them to meet the Prime Minister and Miss Isibel MacDonald.

The King's Levee at Buckingham Palace was a more than usually impressive spectacle yesterday morning, partly because His Majesty was there in person and because the throne room at the Palace was more spacious. Six Canadians were amongst those presented: The Hon. R. Randolph Bruce, Col. the Hon. J. L. Ralston, M.P., Lord Greenwood, Commander Ronald Agnew, Squadron Leader Duncan Home, R.A.F. and Lieut. Armine Kerry, R.C.E.

The last named had the honor of being presented by that remarkable veteran soldier, General Sir Bindon Blood, G.C.B., who, at the age of 88 can still recall with marvelous exactitude the events of the Zulu and Afghan wars and the Egyptian campaign.

He retired in 1907 after serving through the South African war with the rank of Lieut.-General, and can remember the subsequent career of every subaltern who ever served under him.

THE LONDON THEATRE

When I saw Maurice Browne a few days ago, he told me that more than fifty companies were now performing "Journey's End" all over the world, in twenty-one languages. Over a million people must have seen it in Great Britain and about three million people in North America.

There is an interesting rumor afoot that Paul Robeson will make his first talking film in the Emperor Jones under Maurice Browne's production and that the jungle scenes will be shot in Africa with the help of the Prince of Dahomey.

PLAYS FOR FESTIVAL

The seven Shaw plays chosen for the second Malvern festival, August 18 to 30 are: "Heartbreak House," "Candida," "The Admirable Bashville," "Widowers' Houses," "The Dark Lady of the Sonnets," "Getting Married," and "The Apple Cart." As Mr. Shaw says he will not be able to finish another new play by August, Rudolf Besier has stepped into the breach with "The Barretts of Wimpole Street," Which Sir Barry Jackson thinks is especially appropriate, as Elizabeth Barrett Browning was born near Malvern. "The Apple Cart" will soon have beaten the record, held by St. Joan, of having the longest run of any Shaw play with 244 performances in 1924. It is still playing to capacity after seven months at the Queen's Theatre and everyone is still clamoring for the text, which will not be published till Mr. Shaw has provided one of his inimitable prefaces.

The Old Vic is giving a fine performance of "Macbeth" this week, with John Gielgud in the title role and Martita Hunt as Lady Macbeth. They are both very full of personality in their different ways and show this in their individual renderings of their parts. The Gielgud Macbeth is more sensitive and less of a Scots warrior and Martita Hunts Queen a thought less queenly than one ordinarily sees. I have never heard the sleep-walking scene spoken so movingly. Miss Baylis, who hovers like some benignant goddess over each performance, told me a thrilling story of her other and youngest protegee, Sadlers Wells, but that tale must wait till next week.

The Macdona Players are giving Bernard Shaw's twenty-year-old play, "Misalliance" at the Court Theatre this week, with Esme Percy as Julius Baker, Irene Vanbrugh as the acrobat, and Rosalinde Fuller as Hypatia Tarleton. What a good all-round actress is this young English girl who has gained all her stage experience in America! The performance is amazingly interesting, and Shaw has actually written an explanatory note for the programme, which, for once, is worth more than the sixpence charged for it.

"Damask Rose," the tuneful new musical romance at the Savoy gave me a chance to see the splendid new decorations of that famous little theatre as I had to desert the Gilbert and Sullivan operas. I was entranced by the lovely warm coloring of our Autumn woods that were used for the seats and the beautiful curtain that made the artistic woman sitting beside me sigh: "I wish I had thought of that." The play, as usual, has no plot that matters, but the music, mostly Chopin, and the dancing and singing were delightful.

The Earl of Portsmouth, long known as "the rancher peer," said on disembarking recently at New York:

"I like England, of course, but the English breakfast is too heavy. It is the heaviest breakfast in the world. It begins with oatmeal porridge. This is followed by fish—kipper or whiting. Then comes the breakfast proper, which probably consists of bacon and eggs, a plate of sausages and a dish of devilled kidneys. The meal ends with a sweet—marmalade or jam — and naturally it is accompanied throughout with cup after cup of coffee and rack after rack of toast. Between courses, too, it is customary to peck at a cold game pie or a slice of cold boiled ham.

"There's a story they tell about the English breakfast. An Englishwoman said to her husband one Sabbath morning:

"'Jack, dear, I do wish you'd eat a lighter breakfast on Sundays. I'm so afraid you'll have another nightmare in church.'"

JOY OF COLLECTING

By MARGARET MACLURE

With certain exceptions we are all collectors more or less and our collections very from the sublime to the ridiculous.

The wise man, of course, collects dollars, and the extremely practical person sometimes finds it hard to understand why anyone can get pleasure from the acquisition of such things as stamps, coins, autographs, old fans, snuff boxes or the like. Whether one specializes in silver cups, book plates or old English teapots, it matters not. We collect such things because they stimulate imagination and help us to forget the cramping bounds of time and space that so often hedge us close around.

This collector's instinct crops out often very early in life; the small girl child, for instance, who hoards all sorts of funny bits of things—spools, buttons, fragments of broken glass, pins, bright-hued scraps of silk and cloth, curtain rings even. These are kept perhaps as secret treasure, often more dear to her heart than expensive toys, and why? Simply because with them she creates a fairy world all her own, very different from, and much more satisfactory, than this everyday one.

And the boy child, too, when he breaks into the collecting spirit; there's no end to the extraordinary list, as all mothers know. In the full-grown collector's mind there is often something very childish and ingenuous. In the soul of the collector of old books, swords, pistols, brocades, clocks and book plates, there is only truth. Some great man once said: "If he gives you his friendship, it is simply because you love the things he loves; he only asks that you shall behold his treasures and feel a sympathetic interest in them.

AGE OF SPECIALISTS

We are living in an age of specialists. Sometimes an individual collects only books on one subject, Shakespeare or Dante, for instance, or works only concerning the stage. Another person may focus his interest on tobacco pipes of divers nationalities. Someone else specializes in "old lustre," copper, brass or china or a mixture of all these. I once saw in London a unique collection of Japanese ivory masks, and another one made up entirely from old English paving tiles; there is a surprising variety of color interest in these. In all the things that people have really used and valued, there seems to be left some magnetic tracery of fingerprints, which have the power to thrill one even after centuries. The scent bottles, polished mirrors and ornament receptacles from Pompeiian and Roman ruins produce in us a certain sympathy with the luxury and extravagance of that time. Looking at a little Scarab we feel a nearness to the people of the Pharoahs which pages of printed information could not give.

DECORATIVE ART

There is romance and history untold in all these treasures of applied art. Every age has devised some decorative treatment expressive of its own ideals of beauty.

In these ideals we see that age—its culture and its folly—crystalized into a design which to the eye of one who understands the feeling back of design is a veritable picture language.

The collector of old glass has a wide territory to explore. Its history is a long, glittering one interwoven with the destinies of kings. The Egyptians are supposed to have discovered the secret of glass manufacture. The tombs of Thebes, where monarchs were laid to rest 5,900 years ago, gave up among their many treasures, bits of colored glassware and paste jewels. The Egyptian two-gallon glass wine bottles enclosed in wickerwork, and smaller flasks protected by papyrus rushes and leather thongs which may be seen in museums, probably offered to revelers thousands of years ago a cheer for which all subsequent centuries have found no substitute.

CHINA COLLECTING

The collection of old china offers a wide field of exploration and is full of romantic and historic interest. So also does old silver; inneed spoons alone make quite a charming collection.

The book lover too has endless treasurers from the past to dig and delve for. He gets some of the biggest thrills too in the going and getting, not meaning by this the acquiring of rare and costly editions, but rather the finding in out-of-the-way and unexpected places some hoped for treasure.

There are said to be two distinct types of collectors. The man who buys art work because he loves it and wants it—he who is blessed with a genuine love of art. Then there is the professional dealer in disguise—he who buys for a rise and sells his possessions directly they go up in value. He is after all only a speculator.

"Al Smith, at a banquet in New York, told an Irish story.

"The Irish have good hearts," he began. "Even when they're fighting they love one another.

"When Michael Collins and his men were attacking the Four Courts in Dublin in 1922 an English officer looked on. He noticed a Collins man exchanging shots with a rebel about 150 yards away, and as the Collins man seemed to be rather a greenhorn at shooting, the officer gave him a few points, and at last said rather impatiently:

"'Here, lend me your rifle.'

"'Indade I will not!' said the Collins man, as he dodged a close shot from his rebel.

"'You won't? Why won't you?' said the Englishman.

"'And the Collins man answered with a frown:

"'Faith, ye might kill the poor bhoy.'"—Detroit Free Press.

Hupmobile

Special Service to Hupp Owners

"Bill" Mason, late foreman of Consolidated Motors (Victoria), Ltd., and "Grant" Hesslin are now located at

Home Gas Station

At Douglas Street Fountain (Government and Gorge Road) Phone 125

EIGHTS and SIXES

As fine as money can *build* or *buy*

It is natural to want the best. Public preference invariably follows the arrival of a superior product.

And there is a best. Always, there is some manufacturer unwilling to be satisfied with an average result.

In motor cars, one manufacturer who insists upon a superior product is Nash.

No manufacturer has finer facilities to produce fine cars than Nash. None lays down any more rigid standards for materials and craftsmanship.

The Twin-Ignition Eight, the Twin-Ignition Six, and the Single Six represent three cars in three popular price fields as fine as money can build or buy.

Nash Features You Should Know

Centralized chassis lubrication, built-in, automatic radiator shutters, and the world's easiest steering in every model. Adjustable front seats. Steel spring covers with lifetime lubrication, in the Twin-Ignition Eight and Twin-Ignition Six lines. The priceless protection at no extra cost of Duplate, non-shatterable plate glass in all doors, windows, and windshields thruout the Twin-Ignition Eight line. This glass is also available at slight extra cost in all other Nash cars.

NASH "400"

BEGG MOTOR CO., LTD.

869 Yates St. Phone 2058

4-13—(1747)

New Oil Goes 200 Miles Farther

AND THRU 6 SPECIFIC ADVANTAGES BRINGS BETTER LUBRICATION TO YOUR HIGH COMPRESSION CAR

UNION OIL COMPANY

MOTORITE is the new oil that meets *all six* lubrication requirements of your new high compression car.

1. It has the ability to cling extra tightly to metal. Thus it forms a perfect *seal* between piston and cylinder wall to resist the intense pressure developed by gas explosions above. This enables you to obtain the *full power from your high compression motor that the designer intended!*

2. It is *super oily* or *slippery*, so keeps friction at a minimum. This means *smoother operation.*

3. It also has a great capacity for carrying away and giving up heat. When traveling long distances at sustained high speeds it *keeps your motor cool.*

4. MOTORITE *definitely resists dilution* by "giving up" stray gasoline in the form of vapor without harming the lubricating efficiency or life of the oil.

5. This new oil deposits *less carbon and only the soft, fluffy kind* that blows out thru the exhaust. There's less wear on rings and cylinder walls when you lubricate with MOTORITE—less need for engine repairs.

6. And MOTORITE, through special purification processes, is completely freed from acid-forming tendencies. It cannot corrode your motor.

These advantages mean more efficient lubrication for your high compression car—yet *longer oil life.* Now, with MOTORITE, you can drain at 200 miles farther than you have been in the habit of doing.

40c a QUART

MOTORITE is sold at all Union Oil Company service stations and wherever you see the MOTORITE sign. Quantity production and quantity sales bring its cost to only 40c a quart.

Specify it by name—MOTORITE.

Use it with UNION ETHYL for best results in high compression motoring.

UNION

UO 54-30

MOTORITE

THE UNION MOTOR OIL FOR HIGH COMPRESSION CARS

Vancouver Island News

FUEL OIL TAX NOT SEVERE ENOUGH YET

Such Is Opinion of Mr. G. Pearson, in Speaking to Ladysmith Audience on New Levy

DEFENDS POLICY OF HEALTH INQUIRY

LADYSMITH, April 12. — Last night Mr. George S. Pearson, M.P.P., representing the Nanaimo riding, addressed a public meeting held in St. John's Hall, under the auspices of the local Liberal Association. Mr. E. W. Forward acted as chairman, and in his opening remarks expressed his satisfaction at seeing some ladies present, as well as representatives of the Conservative and Labor parties.

Mr. Pearson gave a review of the work of the last session of Parliament, not, he said, from a strongly partisan point of view. He did not believe that the duty of an opposition was to oppose. It was rather to scrutinize and criticize all measures brought in by the Government so as to see that they were for the good the people of the province. He asserted that the stronger the opposition, the better the government. No Government could carry on for long without an opposition.

PATRONAGE EVIL

As regards the vexed question of patronage, he did not think it was in itself either right or wrong, but it was a system which could be abused. It was perfectly natural that a man who had jobs to fill would choose his friends first, but the real viciousness of the system came in when men who were filling positions satisfactorily were thrown out for their politics, and others just as biased politically, and with no experience of the work, were put in their place. This was very largely the fault of the general public, who took little or no interest in politics, except to say that politicians were all no good. The result was that it was left to a mere handful in each community to run the local association, and when an election came on they put up the candidate, did all the work, and probably even drove the voters to the polls in their cars. Then, naturally, they felt as if they owned the member, and if any favors were going they wanted to have them.

COAL SITUATION

Referring to the coal problem, he gave the Government credit for trying to do something to alleviate the trouble, although he thought a much heavier tax would be needed on fuel oil if it was to be of real assistance. He said there was a little brighter outlook at the moment in the coal business.

He would like to see the Workmen's Compensation Act broadened to take care of illness, indirectly the cause of accidents, and a referee board of five specialists appointed to examine cases where satisfaction was not felt by the workman.

HEALTH INSURANCE

He also spoke of the work of the royal commission on state health insurance, of which he is a member, saying that it was not true that the Government had purposely delayed this measure. It was a matter which could not be rushed into. In an industrial area like that it was a simple matter, but it was anything but simple when thinly populated agricultural areas had to be considered. The secretary to the commission had been gathering valuable data on the various methods in use in other countries, and the commission thought it best to let him go ahead with this, before they toured the province to find out the wishes of the people. This they would begin early in May.

He criticized the Government, not so much for anything they had done or left undone, as for the pre-election promises made by many of the Conservative candidates, many of which had been impossible to fulfil. It was not possible for any government to control economic conditions. It was almost impossible to introduce any legislation that would be beneficial to everybody in British Columbia. The result was that politics was largely a matter of compromise.

Mr. C. H. O'Halloran made a few remarks on Dominion politics, and then a vote of thanks to the speakers and the singing of "God Save the King" brought the business part of the evening to a close. Refreshments and a social half-hour were indulged in before the people dispersed.

A rash—a skin sore Eczema?

DDD has no rival in the treatment of skin disorders. A doctor's formula that doctors recommend. An active fluid that destroys the disease germs in the skin. DDD cools, soothes, heals. The blemished skin is washed clean.

MacFARLANE DRUG STORE

Nonagenarian Missing From Nanoose Home

NANAIMO, April 12.—Mr. Peter Fulton, ninety years of age, who resides with his son-in-law, Mr. J. Thompson, on the Dawson Road, in the Nanoose District, has disappeared. Mr. Fulton is accustomed to go for a stroll in the evenings. He set out for his usual walk on Thursday evening. He failed to return and a search was made for him. This also proved unavailing, and Mr. Thompson telephoned into the local police at night.

Constable Jacklin went out yesterday morning, and spent the day with a corps of willing volunteers, assisted by several dogs, looking for traces of the missing man. No sign of him was found on the road, or within any radius of where he is likely to have strolled, and the search had to be abandoned when night closed in. It is thought that perhaps the old man was picked up by a car and is being cared for, but failing positive news of his discovery, the police will resume the search today.

East Sooke News

The monthly meeting of the Farmers' Institute was held on Friday evening, at which seventeen were present. The speakers were Messrs. Bowman, on cows; Laing, on fertilizers; Rogers, on fishmeal. Mr. Henderson, manager of the Vancouver Milling & Grain Company, and Mr. Little, secretary of the Metchosin Farmers' Institute, also said a few words. Interesting addresses were given and were very much appreciated. Refreshments were provided.

ROYAL OAK, April 12.—Professor West, of Victoria College, gave a most interesting and instructive lecture entitled, "This Wonderful Universe of Ours," on Wednesday evening, at the St. Michael's Church Hall, under the auspices of the A.Y.P.A.

CHILD HEALTH DAY IS SET

Esquimalt Rural Nursing Service Will Hold Celebration at Colwood Next Month

FIELD SPORTS IN AFTERNOON

COLWOOD, April 12.—Arrangements are practically complete for the Child Health Day celebration, under the auspices of the Esquimalt Rural Nursing Service, to be held at Colwood on Wednesday, May 7.

The aim of Health Day is to present in a practical manner to the parents the progress of health work during the year.

All the children in the schools covered by the association are taking part.

Special prizes for junior and senior pupils for an essay on "What I Have Learned About Health During the Year," and a prize for a slogan of fifteen words containing the best health idea, will be given.

The Dola Dunsmuir Challenge Trophy will be awarded to the school obtaining the highest percentage for posters depicting eight of the chosen health rules.

Langford School now holds the Dunsmuir Cup. The afternoon programme of Health Day will be field sports, under the convenership of Mr. J. T. Bruce.

The schools competing for the Mrs. Herbert Pendray Girls' Challenge Cup for, highest aggregate points, now held by Langford.

The R. R. I. Vanderhill Boys' Challenge Cup for highest aggregate points, now held by Colwood.

The Provincial Board Health Challenge Cup for relay races open to teams of health centres of surrounding districts, is now held by Cowichan Health Centre.

Junior Red Cross Holds Sale of Work

BRENTWOOD, April 12. — The Junior Red Cross, pupils of the West Saanich School, held a successful sale of work on Friday afternoon. The stalls, which did a brisk trade, were in charge of the following: Misses Joyce Thomson, Daisy Sluggett, Phyllis Sluggett, Margaret Lowe, Winona Woodward, Daisy and Hilda Clow. Master Gordon Haddon had charge of the bran tub. A doll was raffled, and won by Phyllis Sluggett. Afternoon tea was served by Mrs. Wilkerson, Mrs. G. Woodward and Miss Wilkerson. Of the proceeds of the affair, which amounted to $31.30, one-third will go to the Red Cross and the rest to the school funds.

Canon Stocken Speaks at Langford On Indian Life

LANGFORD, April 12.—In simple language, easily understood by the many children present, Canon Stocken depicted the life of Anglican missionaries among the Blackfeet Indians on the reserve near Calgary on Friday evening in St. Matthew's Church, Langford, to a large congregation. Lantern slides were also shown, while from the pictures illustrating the subject the speaker showed the changes that have taken place in the Indian community since the introduction of Christianity. Perhaps the most interesting of the pictures were reproductions of photographs of Indian leaders, which were presented to the Prince of Wales and which created much favorable comment.

TO COMMEMORATE BIRTH OF NATIONAL BARD OF ENGLAND

William Shakespeare was born on St. George's Day, and his birth will be remembered at the annual St. George's Day celebration, which will take the form of a banquet, to be held on April 23, under the auspices of the St. George's Society. The toast to Shakespeare will be proposed by Mr. John Hosie, provincial librarian, while that of "The Day We Celebrate" will be proposed by Dean C. S. Quainton, honorary president of the society.

An excellent programme of the type of music which has been in vogue since the days of the Elizabethan era, has been arranged. Tickets for the banquet are now on sale at Fletcher's Music Store.

FOREIGN BONDS

(Branson, Brown & Co., Ltd.)

	Bid	Asked
Antioquia 7's, 1945 "A"	84½	85
Argentine 6's, 1959	98⅞	99¼
Austrian 7's, 1943	105⅝	106¼
Belgian 6's, 1955	102	102½
Belgian 7's, 1935	111¾	112¾
Belgian 7's, 1956	108	108½
Bolivia 8's, 1947	05⅝	96⅝
Bogota 8's, 1945	89⅝	90½
Bordeaux 6's, 1934	103⅝	103¾
Brazil 6½'s, 1957	86⅝	87⅝
Buenos Aires 7½'s, 1947	101¼	101¾
Chile 6's, 1960	92¼	92¾
Chile 7's, 1942	100⅝	100¾
Chile 6½'s, 1957	97⅝	99¼
Denmark 5½'s, 1955	100½	101
French 7's, 1949	117¼	118¼
French 7½'s, 1941	122⅝	123¼
Fr. 88 7's	103½	104
German 7's, 1949	108⅝	109¼
Graz 8's, 1934	99½	100
Hungary 7½'s, 1945	97⅝	98¼
Italy 7's, 1951	99⅝	99¾
Peru 7's, 1957	95⅝	96¼
Jap 6½'s, 1954	104	104½
Lyons 6's, 1934	103⅝	103¾
MSS 6's, 1934	103⅝	103¾
Nord 6's, 1934	103¼	103⅝
Norway 6's, 1944	102⅝	103⅝
Polish 6's, 1940	78⅝	79¼
Paraguay 6's, 1958	102½	103
Paraguy 7's, 1958	103¼	103⅝
Reina 7's, 1942	107⅝	108¼

Some motorists are so poor that they can hardly keep body and chassis together.

PROTECTION OF CHILDREN IN VARIED FORMS

Superintendent of Neglected Children Reports on Activities of Department

DISTRIBUTION OF INSTITUTIONS

The popularity of the Adoption Act, which offers a formal means of transferring the guardianship of children, and is probably equal to any similar act in the Dominion, can be gauged by the fact that about 150 adoptions take place yearly, says Mr. Thomas Menzies, superintendent of neglected children, in his last annual report to Hon. S. L. Howe, Provincial Secretary, on the work of the department of neglected children.

"And in every case the children are received with open arms, and the parents are delighted and feel that they are bringing a great deal of sunshine and happiness into what would otherwise be sad hearts," Mr. Menzies stated.

The department of neglected children deals principally with three acts, namely, the Infants Act, the Adoption Act and the Unmarried Parents' Act, and the supervision of all orphanages, aid society homes, and institutions dealing with neglected and delinquent children come under the superintendent of neglected children.

The Children's Aid Society of the Catholic Archdiocese of Vancouver receives neglected Catholic children from the entire province, and the last annual reports to hand show 187 children in the care of the society; thirteen are cared for in free foster homes, while fourteen were discharged and allowed to go to their own homes. Fifty children were committed during the year.

Mr. Menzies stated that it is the policy of the department to endeavor to reconstruct the home, and when that is accomplished the children are returned and guardianship again invested in the parents. Institutional care of neglected children is only sought when other care fails.

FOSTER HOMES

The report shows that the Children's Aid Society of Vancouver receives neglected children from the province outside of Victoria, and has adopted many of the suggestions made by the recent child welfare survey, chief of which are securing free foster homes and boarding homes which are supervised by an efficient staff of trained workers. This society has 294 children in free foster homes and 159 in boarding homes. The number of children returned to their own reconstructed homes numbered forty-one, and seventy-four were discharged. Sixty-three children were committed from different parts of the province.

The Provincial Government out of the consolidated revenue of the province pays for the maintenance of neglected children from unorganized districts, while the municipalities bear the cost of children from within their bounds.

Besides the two aid societies referred to, the Children's Aid Society of Victoria carries on its work for the benefit of Victoria and adjacent municipalities.

CARE OF CHILDREN

Mr. Menzies states that child caring homes and orphanages are placed in different parts of British Columbia as follows: Victoria, Children's Aid Society, Protestant Orphanage Home and Oriental Home; Vancouver, Catholic Home, 40 Fifteenth Avenue West, Alexandra Orphanage, Children's Aid Society Home, Monastery, Catholic Home, Burnaby (boys); New Westminster, Providence Orphanage and True Blue Orphanage, and Prince Rupert, Ridley Home.

In addition to the children that have been committed through the Infants' Act to the different aid societies, the Government maintains quite a number of children in their own homes or homes of near relatives, Mr. Menzies points out. Reports show that in this class 16,443 days' care were given in a year at a cost of $5,559.01, or a little over 33c each a day. In these cases, misfortune has overtaken the home through the death of the father, mother or both, and the children are cared for by relatives who are not financially able to bear the whole expense of maintenance. The Government has come to the rescue in the manner indicated rather than having these children commited to a society.

ALBERTA SEEKING IMPOST ON BUTTER

Dairymen Meet Minister of Agriculture for Province to Ask for Federal Assistance

EDMONTON, April 12.—Asking that the Alberta Government, in co-operation with other provincial Governments, unite in a request to the Federal Government for an immediate emergency tariff of four cents a pound against Australian and New Zealand butter, in order to prevent "dumping" of the Antipodean product on the British Columbia market to the detriment of Canadian butter, a delegation of Northern Alberta dairymen met Hon. George Hoadley, Minister of Agriculture, Friday afternoon.

The dairymen pointed out that Canadian butter is placed in unfair competition with the New Zealand and Australian product, because of the low price at which the surplus butter of those countries is "dumped" into the British Columbia market.

Mr. Hoadley told the delegation that the Government was fully in sympathy with their objective, and that action would be taken at once to endeavor to have the situation remedied.

A kiss, a sigh, a fond goodbye,
And she is gone.
A smile, a curl, another girl;
The world moves on.

Long have I lived in sodden sorrow,
Praying you'd soon be with me here;
Waiting that oft-delayed tomorrow,
Hoping each moment that you'd appear,

Come, ere this tide of woe surrounds me,
Don't keep me waiting week on week;
Hurry before the water drowns me—
Plumber, please come and mend that leak. —London Opinion.

Your Child's SKIN SOON MADE HEALTHY

MAYBE it's just a tiny inflamed spot or a patch of rash, soreness or irritation—but the danger is there. Eczema, ringworm and other dreaded skin and scalp disease all start in a small way.

To save your child from pain and disfigurement, treat every skin trouble promptly with Zam-Buk. This famous balm soothes tender skin and removes soreness and inflammation quickly and completely.

For healing chafed, burnt, bruised, sore, or lacerated skin, Zam-Buk is always safest and best, because it is over 99% herbal origin. The wise mother keeps Zam-Buk always handy.

Zam-Buk

The Best Healer for all Sores, Rashes & Irritations

Simonds Saws

for cleaner — faster cutting

The steel used is made and specially tempered in the Simonds plant and we can and do guarantee every Simonds Saw.

THE SIMONDS CANADA SAW CO. LTD.
Montreal - Toronto
Vancouver
St. John, N.B.

G-59

Vancouver Island Coach Lines, Ltd.

"We Cover the Island"

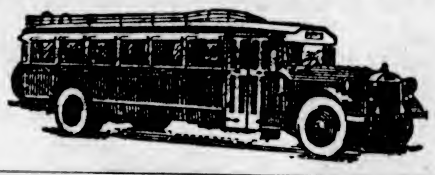

"All Our Routes Are Scenic"

Over the Malahat to Nanaimo Daily at 8:30 A.M., 1:30 P.M. and 6:15 P.M.

Make the Most of Summer

As a rule, it has passed before we realize it has begun. Then we mourn for all the picnics, swimming parties, fishing expeditions, etc., we could have squeezed in, but, somehow or other, didn't! For Summer is the voice that urges us to the "Open Spaces," where health and happiness abound.

Vancouver Island offers a wonderful variety of outdoor recreation—FREE!

Grab some of it! Don't procrastinate!

Our Coaches will willingly assist you.

Fishermen, N.B.!

At seven o'clock on Sunday mornings, until further notice, a "special" will leave for Brentwood, $1.25 return. (Also at seven o'clock on Good Friday and Easter Monday.)

Visitors, Don't Forget!

Our coaches make four trips daily to the famous Butchart Sunken Gardens. And aren't they beautiful!

SERVICE TO CORDOVA BAY, SATURDAY, APRIL 12
Leaves Depot 8:45 P.M. Leaves McMorran's, Cordova Bay, 12 Midnight.

We Operate on the Following Routes:

Victoria-West Saanich
Victoria-Sidney-Resthaven
Victoria-Cordova and Cadboro Bay
Victoria-Colwood-Langford Lake
Victoria-Sooke-Jordan River
Victoria - Duncan - Ladysmith-Nanaimo
Duncan-Cowichan Lake
Nanaimo-Courtenay-Cumberland
Nanaimo-Alberni-Port Alberni
Courtenay-Campbell River
Port Alberni-Great Central and Sproat Lakes

For Prices and Information Phone 9280 or 9281

WE ARE YELLOWAY AGENTS

Border to Border
Seattle to Portland
Seattle to Los Angeles (via Sacramento)

Coast to Coast
Seattle to San Francisco
Seattle to Los Angeles (via San Francisco)

Tickets to Any "Yelloway" Points on Sale at Our Offices

Phone 9280 BROUGHTON STREET Phone 9281

Burgess Bedtime Stories

A Lesson Learned

By THORNTON W. BURGESS

Some part of wisdom he has earned
Who has a lesson truly learned.
—Old Mother Nature.

A lesson may be very severe and painful, but sometimes it is worth all it costs if it is thoroughly learned. Flip had thoroughly learned his lesson. Never again would he meddle with Prickly Porky the Porcupine. Never again would he be heedless of the warning of Bowser the Hound. Bowser had done his best to keep Flip out of trouble, but Flip had been willful, prideful and full of curiosity. And so he had had his face driven full of Prickly Porky's sharp little spears.

Even after his wounds had all healed and he was as good as ever, Flip refused for some time to go over to the Green Forest. Bowser would tease him to go over, but Flip would refuse. He would stand and look longingly over toward the Green Forest, but somehow he didn't want to go. You see, he couldn't forget what had happened to him there.

At last one day he did venture to go over with Bowser. Bowser led the way and Flip sedately followed him, which was very unusual for Flip. Bowser went down the Lone Little Path. By and by they drew near the place where Flip had been taught his lesson by Prickly Porky. Flip stopped for a moment. Then he made a wide circle around that place. Yes, sir, he went around in a big circle. Bowser said nothing, but he grinned. Presently Flip joined him once more and they went on their way. Bowser didn't let Flip see him grin. You see, Bowser knew all the time that Prickly Porky the Porcupine was no longer in that particular part of the Green Forest. But he didn't say so. He wanted to find out just how thoroughly Flip had learned his lesson.

"Come on, Flip," he called. "Prickly Porky is up on the top of a tree."

At last Flip seemed to feel more like himself. He began running ahead. He became interested in everything he saw and heard. He ran this way and that way in his old eager manner. It was clear that Flip meant to see all there was to see. He was eager to find something new. But at last Bowser noticed that Flip was coming back from one of these little side trips and he was coming back very much as if he were afraid of something. He kept looking back over his shoulder. Had he had a long tail, I suspect it would have been between his legs. However, having only a stub of a tail, it couldn't possibly have been between his legs.

"What's the matter with you?" inquired Bowser.

"Nothing," said Flip.

Bowser turned aside and headed in the direction from which Flip had just come. Flip hung back. It was very clear that Flip didn't want to go over there. He pretended to be busy in another direction.

"Now I wonder what Flip found over here," thought Bowser to himself, and began to use his nose and eyes as only he can. He had gone only a little way when he discovered a few of Prickly Porky's little spears—the quills, you know—scattered on the ground. It was clear that Prickly Porky had been along that way and had shaken some of them loose. He does shake them out once in a while.

Bowser grinned. "So this is it," said he to himself. "He discovered those little spears and that was enough for him. Well, I don't know as I blame him much. Anyone who has been slapped by Prickly Porky's tail isn't likely to want to get anywhere near Prickly Porky again. I wonder where the old fellow is. He probably is around here somewhere."

Bowser sat down and began to look up in the trees. Presently in a tree not far distant, up near the top, he saw a black bunch. "Come on, Flip!" he called. "Prickly Porky is up in the top of a tree. He won't hurt you."

(Copyright, 1930, T. W. Burgess).

The next story: "Paddy the Beaver's Visitor."

Remember!

CONVIDO PORT WINE

is bottled in Oporto by the growers, Warre & Co., who have been in business in Portugal since 1670.

Ask for Convido

This advertisement is not published or displayed by the Liquor Control Board or by the Government of British Columbia.

STRONGER TOUGHER SAFER

MORE NON-SKID LIFE

Firestone

GUM-DIPPED TIRES

HERE'S good news for you---Firestone Tires are even safer, tougher and stronger than ever before! Greater non-skid life---deeper, quicker action tread---more contact with the road---more rubber between the plies. These new advantages give you even more mileage and greater safety.

And only in Firestone Tires do you receive the advantages of Gum-Dipping---the extra process by which every fibre of every cord is saturated with rubber to eliminate internal friction---the greatest enemy of tire life.

Specify Firestone Gum-Dipped Tires on your new car or make your present car a better one by equipping with Firestones. See the Firestone Dealer today---he serves you better and saves you money.

Tune in the "Voice of Firestone" Monday nights 8 p.m. East. Time C-K-G-W Toronto and 48 Stations N-B-C Network

MOST MILES PER DOLLAR

IN THE RADIO WORLD

Activities of Radio Enthusiasts in Canada, United States and Foreign Lands

SAMMY FAIN FEATURE OF CBS TONIGHT

Majestic Theatre of the Air Offers Artist Known as "The Crooning Composer"

ORCHESTRA AND QUARTETTE BILLED

SAMMY FAIN

Of interest to radio listeners is the announcement that Sammy Fain, known as the "Crooning Composer," will be the guest artist of the Majestic Hour when this programme is presented over the international network of the Columbia Broadcasting System from 6 to 7 o'clock this evening (Pacific Standard Time).

Mr. Fain, in addition to having a long list of song hits to his credit, is known as a singer wherever phonograph records are sold. His recordings are ranked among the biggest sellers and the pleasing style in which he sings has won him a host of friends throughout the world. As is the case with many artists, the fruits of his career have been the result of many years of diligent effort, dating from the time that he first crashed the "big town" with several songs in manuscript form tucked under his arm. Disappointments followed one another in rapid succession, but this young man kept plugging at his chosen profession until he landed in the inner circle. Song hit after song hit came from his versatile pen and the list includes such favorites as "Let a Smile Be Your Umbrella," "Wedding Bells Are Breaking Up That Old Gang of Mine," and "There's Something About a Rose."

Fain is a veteran of the microphone. As a member of the Roxy Gang he was featured on many programmes emanating from the big "Cathedral of the Motion Picture." Later he set a Broadway record by being held over for five consecutive weeks as the featured stage attraction at the Capitol Theatre, where he was heard on the air with Major Bowes and the Capitol Family.

Last season, when Helen Morgan's "Sweet Adeline" was being cast he was offered a leading part in the production, but a long-term contract from one of the biggest picture companies lured him away from the stage. He has written the songs for Maurice Chevalier's new picture, "The Big Pond," and on the Majestic Hour tonight he will introduce these new tunes to the radio audience.

Appearing on the same programme will be Redferne Hollinshead, the Majestic Male Quartette and Arnold Johnson and his orchestra, who will offer a variety of entertainment in keeping with the stardard expected from the Majestic Theatre of the Air.

CONTRALTO TO MAKE DEBUT

POPULAR EUROPEAN SINGER WILL BE HEARD ON THE ATWATER-KENT HOUR

Josef Pasternack Will Be Conductor of Orchestra Assiting in Programme This Afternoon

Considered the best known operatic and concert contralto of Europe, Maria Olszewska, of the Chicago Civic Opera Company, will make her radio debut during the Atwater Kent Hour to be broadcast through the N.B.C. coast-to-coast system this evening, between 6:15 and 7:15 o'clock.

Mme. Olszewska is the daughter of the wealthy master of an estate on the Danube. She has sung in concert and opera in Europe's greatest musical centres. She has appeared on the operatic stage in Vienna, Berlin and London with Maria Jeritza, whose fame as a singer she has equalled.

Josef Pasternack will conduct the Atwater Kent Orchestra during the programme.

This concert will be heard on the Pacific Coast through N.B.C. system stations KHQ, Spokane; KOMO, Seattle; KGW, Portland; KPO, San Francisco, and KFI, Los Angeles.

Varied Tempo to Mark Palmolive Hour Wednesday

A Scotch medley sung by the Revelers; "Swiss Echo Song," by Olive Palmer, soprano, and "Out of the Dusk to You," by Paul Oliver, tenor, set the pace of the Palmolive Hour which Gustave Haenschen directs over stations associated with the N.B.C. from coast to coast Wednesday night, 6:30 o'clock, Pacific standard time. Stations KOMO, KGW, KFI and KGO will broadcast this programme.

SACRED CANTATA IN ARMOUR HOUR

Du Bois' "Seven Last Words of Christ," a sacred cantata for solo, chorus and orchestra, will comprise the Good Friday music to be heard during the Armour programme to be broadcast from the N.B.C. Chicago studias, Friday night at 6:30 Pacific standard time.

This cantata, portraying the last moments of Christ, employs a narrator to describe the scene of the crucifixion. Following this, the Christ begins the seven words with "Forgive them, Father, for they know not what they do." The chorus depicts the crowd and is heard constantly in the background.

The radio audience hears this programme over stations KFI, Los Angeles; KGW, Portland; KOMO, Seattle, and KGO, Oakland.

IRISH SONG TO BE SUNG TODAY

Paula Heminghaus Will Contribute "Rock of Ages" and "When Irish Eyes Are Smiling"

PAULA HEMINGHAUS

Two songs that stirred the hearts of yesterday are the old hymn "Rock of Ages" and the romantic "When Irish Eyes Are Smiling," which Paula Heminghaus, celebrated radio contralto, and Judson House, famous Irish tenor, interpret as the outstanding solo selections on the Davey Tree Old Melodies Programme this afternoon, from 2 to 3 o'clock (P.S.T.), over stations associated with the National Broadcasting Company.

Instrumental solos by Chandler Goldthwaite, internationally famous concert organist and director of the programme, include his special arrangements of the famous "La Paloma" of Yradier and Schumann's "Traumerei."

The well-known drinking song from Romberg's "The Student Prince" is presented by the male quartette composed of Henry Shope, first tenor; Judson House, second tenor; Walter Preston, baritone, and James Stanley, bass. Other quartette selections are the Scotch melody, "Within a Mile o' Edinboro' Town," Trotere's rollicking "In Old Madrid," "Trancadillo" and the early American "Susan Jane."

Former U.S. Congressman Martin L. Davey will present a brief talk on the subject, "Smothered Trees That Die Needlessly."

The story of the famous yew trees at Haddonfield, N.J., celebrated in a poem of Longfellow, will be told by Announcer Alwyn Bach.

Spotlight Review To Celebrate Easter On Saturday Night

Commemorating the Easter celebration, jazz has been entirely eliminated from the Spotlight Review presentation over the NBC System on Saturday from 10:15 to 12 o'clock, P.S.T.

With the exception of Eva Gruninger Atkinson and Harold Dana, the Spotlight Review will have its usual cast. These two singers have been drafted because of their association with the more serious type of music. The Coquettes, who usually sing popular airs, will be heard in such songs as "A Brown Bird Singing" and an old hymnal, entitled "Just When I Need Him Most."

The usual "School Days" skit will be retained, but will have an Easter coloring. Of particular interest is the playlet which H. C. Connette has written for the occasion. His vehicle will have for its setting the home of Mary, mother of Christ, and will depict the events of the evening before the first Easter.

NBC System stations offering the Spotlight Review are: KGO, San Francisco and Oakland, for the entire period; KHQ, Spokane, and KECA, Los Angeles, from 10:15 to 11, and KOMO, Seattle, from 10:15 to 11:15 p.m.

ALL-STAR CAST OFFERED TODAY

BROADWAY HITS PRESENTED ON CHASE AND SANBORN PROGRAMME

Frances Holcombe, Erva Giles, Frank Luther and Phil Dewey Are Featured Soloists

FRANK BLACK

Hits that are thrilling Broadway audiences are played and sung for the entire nation when Ohman and Arden, two-piano artists; Frances Holcombe, newest radio star; Erva Giles, famous radio soprano; Frank Luther, prominent recording tenor and Phil Dewey, popular young baritone, join forces under the baton of Frank Black on the Chase & Sanborn Choral Orchestra programme this afternoon from 5:30 until 6 o'clock (P.S.T.) over a coast-to-coast network of associated NBC stations.

The famous two-piano team interpret "I'm Following You" in their unique, lightning-like rhythms, Miss Holcombe "croons" the refrains of a number of selections, including "Up Among the Chimney Pots," while Luther, Miss Giles and Dewey toss solo parts of "The Woman in the Shoe," the modern spiritual "Head Low" and "Cross Your Fingers" from "Sons o' Guns" back and forth in a musical pattern before the microphone.

Charles Wakefield Cadman's popular melody, "At Dawning," is presented by the "Muted Singers" in the particular style of harmony for which they are noted.

Frank Black, who alternates with Gus. Haenschen, will direct the orchestra tonight.

VALLEE TO GIVE SPECIAL CONCERT

Connecticut Yankees Will Play Numbers Their Conductor Has Made Famous

RUDY VALLEE

Songs he has made nationally famous constitute the larger part of the musical numbers presented by Rudy Vallee and his Connecticut Yankees on the special "All Vallee" programme to be heard Thursday evening, from 5 until 6 o'clock, Pacific Standard Time, over stations associated with the National Broadcasting Company.

Milestones in the young leader's career will be marked by the old melodies he plays in his special, "slow-tempo" style. Among them will be such favorites as the "Maine Stein Song," which has risen to first place in song sales all over the country; "Reminiscence," the catchy "I Still Remember," and "San." New numbers include "In Our Little Hope Chest" and "If You Could Like Me a Little Bit Less and Love Me a Little Bit More."

Rudy will also play a special saxophone solo which he himself will announce.

This will be heard over stations KSL, Los Angeles; KOMO, Seattle; KGO, Oakland, and KGW, Portland.

Aida Doninelli Is Featured in Spring Tribute

In a special programme arranged in the spirit of Spring, Aida Doninelli, soprano of the Metropolitan Opera Company, will be guest artist of the General Motors Family Party in the programme to be broadcast from coast to coast over stations associated with the N.B.C. Monday night at 6:30 o'clock, Pacific standard time.

Each number has been chosen for its interpretation of the vernal season. Miss Doninelli will sing five selections, including the famous bird song from Leoncavallo's "Pagliacci." The orchestra, conducted by Don Voorhees, will be heard in four numbers, one of which is Strauss' waltz, "Voices of Spring."

This will be broadcast over KOMO, KGW, KFI and KGO.

Music of Varied Nature Will Be Played Monday

"The Voice of Firestone" will present its usual generous measure of classical, light classical, ballad and popular music during the NBC System broadcast tomorrow from 9 to 9:30 o'clock, P.S.T.

Prominent in the programme's casting are: Easton Kent, tenor; Marian Gilbert, contralto; the Choristers and Max Dolin's concert orchestra.

Stations offering the "Voice of Firestone" are: KGO, San Francisco and Oakland; KHQ, Spokane; KOMO, Seattle; KGW, Portland; KFI, Los Angeles; KSL, Salt Lake City, and KOA, Denver.

SEMI-CLASSICS TO BE PLAYED

HELEN NUGENT AND MARIE GERARD SOLOISTS ON MID-WEEK PROGRAMME

Gregory Besrodny Will Conduct Orchestra for Columbia Broadcasting Company

MARIE GERARD

Under the baton of Don Haring, famous recording director, Helen Nugent, contralto, and Marie Gerard, soprano, share solo honors on the programme of old favorites and popular melodies comprising the Eastman Kodak "Mid-week" programme heard Thursday evening from 7 to 7:30 o'clock (Pacific Standard Time) over stations KVI Seattle-Tacoma, KFRC San Francisco, KHJ Los Angeles and KOIV Portland, of the international network of the Columbia Broadcasting Company.

Miss Nugent sings Nevin's perennial favorite, "Mighty Lak' a Rose," while Miss Gerard presents the catchy popular melody, "Chansonette."

Gregory Besrodny, concertmaster of the orchestra, plays the melodious Valse Bluette against a background of sustaining voices.

Musical efforts hitherto unknown on radio programmes will be provided by the Dunbar bell ringers, who will introduce carillon arrangements between numbers as a means of knitting the whole programme into a complete fabric of melody. To aid in carrying out this plan, there will be very little announcing between selections, the universally popular melodies serving as their own introduction.

The complete programme is as follows:

"Moonlight and Roses," Orchestra and Chorus.

"Valse Bluette," Gregory Besrodney, concertmaster.

"Mighty Lak' a Rose," Helen Nugent, contralto, and Male Quartette.

"Chansonette," Marie Gerard, soprano.

"Mother Goose Parade," Male Quartette.

Trio (to be selected), Contralto Trio.

"Goin' Home" (Dvorak), Ensemble.

Amos 'n' Andy, black-face comedians, may be the highest-paid radio entertainers and have the largest following of any broadcast artists, but recently a representative of the NBC called a New York hotel and asked to make reservations for the pair. "I'm very sorry, sir," the room clerk replied. "The boys may be very popular—I enjoy their programmes myself—but this hotel never accepts negro guests."

Featured in NBC Dramas

THE nattily attired young man behind the "mike" is none other than the Old Timer of Empire Builders, who is envisioned by his millions of radio friends as a lovable old veteran of the plains, with grizzled beard, antiquated pipe, slouch hat and flowing hair. As a matter of fact, Harvey Hays has none of these except the whiskers in his voice, and they, of course, don't show in the photograph. The young lady to whom the Old Timer each week relates more romance about the country between the Missouri Valley and the Pacific Northwest than most historians know, is Miss Virginia Gardiner, who rose to radio stardom quickly by her work in the Empire Builders sketches. Miss Gardiner sings as well as acts.

Radio Broadcastings

By Courtesy of Radio Doings

Sunday's Programme

CNRV, Vancouver, B.C. (291m)
7:00 p.m.—Imperial Oil Hour of fine music.

National Broadcasting Company
10:00 to 11:00 a.m.—Arlon Trio.
11:00 to 12:00 noon—Bible stories.
15:00 noon to 1:00 p.m.—National Youth Conference.
1:00 to 2:00 p.m.—Dr. S. Parkes Cadman.
3:00 to 3:30 p.m.—Sunday concert.
5:00 to 4:00 p.m.—Catholic Religious Hour.
4:00 to 4:30 p.m.—Western Artists Series.
4:30 to 5:00 p.m.—Duo Disc programme.
5:00 to 5:15 p.m.—Emma Jettick Melodies.
5:15 to 5:15 p.m.—Collier's Radio Hour.
6:00 to 6:15 p.m.—News service.
6:15 to 7:15 p.m.—Atwater Kent Hour.
7:15 to 7:45 p.m.—Studebaker Champions.
7:45 to 8:15 p.m.—Sunday at Seth Parker's.
8:15 to 5:00 p.m.—The Pilgrims.
9:00 to 9:30 p.m.—Borden programme.
9:30 to 10:00 p.m.—The Reader's Guide.
10:00 to 11:00 p.m.—The Gay Classics.
11:00 p.m. to 12:00 midnight — Musical Musketeers.
11:00 p.m. to 12:00 midnight—Organ recital.
15:00 midnight to 1:00 a.m.—Organ recital.

KGW, Portland, Ore. (482.6m; 620k)
5:50 a.m.—Organ recital.
5:50 a.m.—American Legion programme.
10:00 a.m.—International Bible Students' Conference.
11:00 a.m.—Church service.
15:00 noon to 3:00 p.m.—N.B.C.
2:45 p.m.—Music and talk.
5:00 p.m.—N.B.C.
4:00 p.m.—Optometry talk.
4:30 to 7:15 p.m.—N.B.C.
7:45 p.m.—Baker Rhythm Boys.
8:15 pm.—Baby's Boudoir programme.
8:30 p.m.—Edwards' Furniture.
9:00 p.m.—N.B.C.
9:30 p.m.—Orchestra.
10:00 p.m.—Concert.
11:00 p.m. to 15:00 midnight—Organ recital.

KGO, Oakland, Cal. (379.5m; 790k)
10:00 to 11:00 a.m.—Arlon Trio.
11:00 a.m. to 15:00 noon—Bible stories.
12:00 noon to 1:00 p.m.—National Youth Conferepce.
1:00 to 2:00 p.m.—Dr. S. Parker Cadman; concert.
3:00 to 4:00 p.m.—Catholic Hour.
4:00 to 4:30 p.m.—Western Artists Series.
4:30 to 5:00 p.m.—Duo Disc programme.
5:00 to 5:15 p.m.—Gems of the drama, news service.
6:15 to 7:15 p.m.—Candle-Light Silhouettes.
8:45 to 7:15 p.m.—Little Symphony.
7:15 to 7:45 pm.—Studebaker Champions.
7:45 to 8:15 p.m.—Sunday at Seth Parker's.
8:15 to 5:50 p.m.—The Pilgrims.
9:30 to 10:00 p.m.—"The Reader's Guide."
10:00 to 11:00 p.m.—The Gay Classics.
11:00 p.m. to 12:00 midnight — Musical Musketeers.

KFRC, San Francisco, Cal. (491.5m; 610k)
5:00 a.m. to 12:00 noon—Concert.
15:00 noon to 1:00 p.m.—Concert.
1:00 to 2:00 p.m. — "Jean and Her Shadow."
2:00 to 5:50 p.m.—C.B.S.
5:30 to 3:00 p.m.—Song recital.
3:00 to 4:00 p.m.—Classical concert.
4:00 to 4:30 p.m.—C.B.S.
4:30 to 5:00 p.m.—Inspirational talk.
5:00 to 5:30 p.m.—Violin, harp and piano
5:30 to 7:00 p.m.—C.B.S.
7:30 to 8:30 p.m.—Tenor, soprano and orchestra.
8:30 to 9:00 p.m.—"Melody Hour."
9:00 to 11:00 p.m.—Orchestra
11:00 p.m. to 12:00 midnight—Organ recital.

KNX, Los Angeles, Cal. (285.5m; 1,050k)
5:00 to 11:00 a.m.—Musical programme.
11:00 a.m. to 15:30 p.m.—Church services.
15:30 to 1:00 p.m.—Louise Johnson, astro-analyst.
1:00 to 5:00 p.m. — International Bible Students.
5:00 to 4:00 p.m.—Musical programme
4:00 to 5:30 p.m.—Talk by Dr. Ernest Holmes.
5:30 to 7:00 p.m.—Hollywood Humanist Society.
7:00 to 7:30 p.m. — Scriptural Research
7:50 to 8:00 p.m.—KNX artists.
8:00 to 5:00 p.m.—Church services.
5:00 to 10:30 p.m. — Caimon Lubovisky, master violinist; Walter V. Ferner, 'cellist.

KFI, Los Angeles (468.5m; 640k)
10:00 a.m.—Church programme
10:30 a.m.—Christian Science Church service.
15:30 p.m.—"Temple of the Golden Hour."
1:30 p.m.—Sylvie's Happy Hour.
3:00 p.m.—"Books I Kept."
5:30 p.m.—Kealoha Trio.
4:00 p.m.—Genevieve Behrend, "Science of Life."
4:30 p.m.—Lella Casiberg talk.
5:00 to 7:15 p.m.—N.B.C.
7:45 p.m.—Modeste Altschuler and symphony orchestra.
8:00 p.m.—N.B.C.
5:30 p.m.—Violin recital.
10:00 p.m.—Dance orchestra

KSL, Salt Lake City, Utah (265.5m; 1,130k)
10:30 a.m. to 12:00 noon—N.B.C.
1:00 p.m.—Church services.
2:30 p.m.—Vocal and instrumental ensemble.
3:30 p.m.—Studio programme.
4:30 to 5:15 p.m.—N.B.C.
7:00 p.m.—Church services.
7:30 p.m.—Roman Catholic discourse.
8:00 p.m.—Church services.
8:45 p.m.—"Television" concert.
9:00 p.m.—N.B.C.
9:30 p.m.—Utah Hour.
01:30 p.m.—"Vagabond of the Air."

Monday's Programme

CNRV, Vancouver, B.C. (291.1m)
10:30 a.m.—Morning Hour of Music.
19:00 p.m.—Genesis. Chronicle. Willie and Euphonious, four Continental Limited Porters.

National Broadcasting Company
8:00 to 9:00 a.m.—Reveille.
9:00 to 9:30 a.m.—Meet the Folks.
9:30 to 10:15 a.m.—Radio Ramblings
10:15 to 10:30 a.m.—Josephine Gibson Food Talk
10:30 to 11:30 a.m.—"Woman's Magazine of the Air."
11:30 to 11:45 a.m.—N.B.C. Philharmonic Organ Recital
11:45 a.m. to 12:00 noon—The Hour of the Canny Cook.
12:00 noon to 1:00 p.m.—Rembrandt Trio.
1:00 to 2:00 p.m.—Pacific Vagabonds.
2:00 to 2:30 p.m.—The N.B.C. Debut Hour.
5:00 to 3:30 p.m.—Mormon Tabernacle Choir and organ.
3:30 to 3:45 p.m.—Studio personalities.
3:45 to 4:15 p.m.—California Federation of Women's Clubs
4:15 to 4:45 p.m.—Evening reveries.
5:00 to 5:30 p.m.—The Hot Spot of Radio.
5:30 to 5:45 p.m.—Afternoon musicale.
5:45 to 6:00 p.m.—News service.
6:00 to 6:30 p.m.—Ted Fiorito and his Maytag Orchestra.
6:30 to 7:00 p.m.—General Motors Family Party.
7:00 to 7:30 p.m.—Stromberg-Carlson programme
7:30 to 8:00 p.m.—"Empire Builders."
8:00 to 8:15 p.m.—William Don.
8:15 to 8:30 p.m.—Song of the Harp.
8:00 to 9:00 p.m.—Rudy Seiger's Shell Symphonists.
8:30 to 8:45 p.m.—The Pepsodent programme, Amos 'n' Andy.
8:45 to 9:00 p.m.—Ole and the Girls.
9:00 to 9:30 p.m.—"Voice of Firestone."
9:30 to 10:00 p.m.—"The Cigar Band."
10:00 to 10:15 p.m.—Latest world news flashes.
10:00 to 10:30 p.m.—The Music Box.
10:30 to 11:00 p.m.—House of Myrtha.
11:00 to 15 midnight—Dance orchestra.

CFCFT, Victoria, B.C. (475.9m; 630k)
7:30 a.m.—Morning market trends.
6:00 p.m.—Closing market quotations.
8:15 p.m.—Sunset Concert Orchestra offers: March "A Great Little Army" (Alford); a collection of favorites from "Tanaerine" (Saunders); the overture to "The Bohemian Girl" (Balfe); an intermezzo "La Siesta" (Norton); "Petite Suite Moderne" (Rosse); an intermezzo, "Sparklets" (Miles); a march, "Victoria" (von Blon).
7:15 p.m.—"What's Doing in Town"; Garden Bulletin; official weather report and forecast; Bert Zala at the piano; West Coast Information Service; correct time signal.
7:30 p.m.—The Gordon McLeod Players present an entertaining hours' programme.

CKWX, Vancouver, B.C. (410.7m)
8:00 to 8:30 a.m.—Programme for "C. Sparkes."
10:30 to 11:50 a.m.—Morning concert of recordings.
11:30 to 15:00 noon—Music and announcements.
4:30 to 5:00 p.m.—Canadian Eveready Battery Hour.
5:00 to 5:15 p.m.—Perrin's 5 o'Clock Tea programme.
5:15 to 5:30 p.m.—Studio programme.
5:45 to 7:15 p.m.—British-Israel radio lecture by Mr. Percy King.
7:15 to 7:50 p.m.—"Cecil and Sally."

KOMO, Seattle, Wash. (323.9m; 920k)
5:50 p.m.—N.B.C.
5:00 p.m.—N.B.C.
5:30 p.m.—Artistic ensemble.
4:00 p.m.—Resume of programmes.
4:15 p.m.—Vocal ensemble recital.
4:30 p.m.—Garden Patch children's programme.
5:00 p.m.—N.B.C.
5:50 p.m.—Ensemble with VeOna Socolofsky, soprano.
5:00 to 9:30 p.m.—N.B.C.
10:00 p.m.—University of Washington educational hour.
11:00 p.m.—Dance orchestra.
15:00 midnight—Organ recital.

KJR, Seattle, Wash. (309.1m; 970k)
5:00 p.m.—Hometowners Orchestra.
6:50 p.m.—Hometowners Orchestra.
7:00 p.m.—Sydney Dixon, tenor; Eugene Castellari, basso.
5:00 p.m.—Mission Orange Aces.
5:30 p.m.—Harmony Aces.
6:00 p.m.—Jewel Box programme.
9:30 p.m.—Wrestling match.
10:30 p.m.—Glen Eaton, tenor; Elmore Vincent, tenor.
11:00 p.m.—Orchestra
15:00 midnight—Midnite Revellers.

KVI, Tacoma, Wash. (394.5m; 760k)
12:00 to 5:00 p.m.—C.B.S.
5:00 to 5:57 p.m.—Programmes to be announced.
7:30 to 8:00 p.m.—Merle Johnston's Orchestra.
8:00 to 5:00 p.m.—C.B.S.
9:00 to 10:00 p.m.—Blue Monday Jamboree.
10:00 to 10:15 p.m.—Varsity Quartette.
10:15 to 11:00 p.m.—Anson Weeks' Orchestra.
11:07 to 12 midnight—Biltmore Orchestra.
15:00 to 1:00 a.m.—Organ recital.

KGW, Portland, Ore. (483.6m; 620k)
1:00 p.m.—Organ recital.
2:00 p.m.—Among ourselves.
3:00 to 3:50 p.m.—N.B.C.
5:45 p.m.—Traffic talk "The Spotlight."
4:50 p.m.—N.B.C.
5:00 p.m.—Vocal and instrumental.
5:50 p.m.—Talk by Charles F. Walker.
6:00 to 10:00 p.m.—N.B.C.
10:15 p.m.—Ben Selling's Boys.
11:00 p.m.—Dance orchestra.

KTAB, Oakland, Cal. (833.4m; 560k)
3:50 to 5:00 p.m.—Studio programme.
5:00 to 6:00 p.m.—Frolic hour.
6:00 to 6:30 p.m.—Studio programme.
6:30 to 7:00 p.m.—Chapel of Chimes.
7:00 to 7:50 p.m.—"The Two Franks"; records.
7:30 to 8:00 p.m.—Alice Blue, piano; Olive Thorton, soprano.
8:00 to 9:00 p.m.—"Poem Pictures."
9:00 to 10:00 p.m.—"Quintette."
10:00 to 1 a.m.—Dance records.

KPO, San Francisco, Cal. (440.9m; 680k)
6:00 to 7:00 p.m.—Reo Masters of Music.
7:00 to 8:00 p.m.—North Americans.
5:00 to 9:00 p.m.—N.B.C.
5:00 to 9:10 p.m.—Cecil and Sally.
5:10 to 10:00 p.m.—The Toreadors.
10:00 to 11:00 p.m.—Dance orchestra.

KFI, Los Angeles, Cal. (468.5m; 610k)
6:30 to 9:30 p.m.—N.B.C.
10:30 p.m.—Cafe Max Fisher.

KNX, Los Angeles, Cal. (285.5m; 1050k)
6:00 to 6:20 p.m.—Organ programme, Lucie Lee.
6:30 to 7:00 p.m.—KNX Little Symphony.
7:00 to 7:30 p.m.—Programme presenting KNX artists.
7:30 to 8:00 p.m.—One-act play, Georgia Fifield, director.
8:00 to 9:00 p.m.—Luboviski Musical Trio.
9:00 to 5:30 p.m.—Rio Grande Oil programme.
9:30 to 10:00 p.m.—KNX feature programme.
10:00 to 15 midnight—Johnny Hamp and his Kentucky Serenaders.
12:00 to 1 a.m.—Dance hour.

KSL, Salt Lake City, Utah (265.5m; 1130k)
5:30 to 5:50 p.m.—N.B.C.
5:45 p.m.—Programme for men.
9:00 p.m.—N.B.C.
10:00 p.m.—Organ recital; violin presentations.
10:30 p.m.—N.B.C.
11:00 p.m.—"Vagabond of the Air."

NATIONAL YOUTH CONFERENCE TO BE CONTINUED TODAY

Speaking on "The World's Deepest Well," Dr. Daniel A. Poling will conduct another National Youth Conference programme during the NBC System coast-to-coast broadcast between 12 and 1 o'clock today.

Dr. Poling's sermon and his question and answer box will be features of the hour, which will include musical contributions by a male quartette and an orchestra conducted by George Shackley.

Details are given below: Greetings, "Hosanna to the Son of David," "Jerusalem," "The Palms," address, "The World's Deepest Well," "Open the Gates," questions and answers, "Beneath the Cross of Jesus," Scriptural thoughts.

The National Youth Conference will be heard through Pacific Coast NBC System stations KGO, San Francisco and Oakland; KOMO, Seattle (12:15 to 1 p.m.), and KGW, Portland.

FIVE-YEAR-OLD SINGER IS STAR

BABY ROSE MARIE IS YOUNG ARTIST IN AMERICA'S RADIO WORLD

Graham McNamee Is Master of Ceremonies for Radio-Keith Orpheum Hour Tuesday

ROSE MARIE

Gus Edwards and his company of Hollywood proteges will be a headline attraction on the Radio-Keith-Orpheum Hour programme which a coast-to-coast audience will hear through N.B.C. System stations on Tuesday, from 7:30 to 8:30 p.m., Pacific standard time.

Another feature of the presentation will be the appearance of Baby Rose Marie, five-year-old singer who has caused widespread comment in vaudeville and radio circles in the East.

Others to be heard during the hour include Douglas Leavitt and Ruth Lockwood, R.K.O. headline comedy team; the Wilson Brothers, German comedians and singers; Alice Hamilton, character comedienne, in "A Breath of Lavender and Old Lace"; Peter Higgins, tenor; the R-K-Oilans, under the direction of Milton Schwarzwald, and Graham McNamee as master of ceremonies.

Pacific Coast N.B.C. System stations releasing this broadcast are KGO, San Francisco and Oakland; KHQ, Spokane; KOMO, Seattle; KGW, Portland, and KECA, Los Angeles.

THE PILGRIMS

Radio Fans Will Journey to Windsor Castle in Berkshire, England, This Evening

Tonight's little journey by the Pilgrims over the NBC System between 8:15 and 9 o'clock will be to Windsor Castle, in Berkshire, England.

From the days of William the Conqueror to the present day, through changes of dynasty during 900 years, Windsor Castle has been linked with the joys and sorrows, the triumphs and defeats of the Royal House of Britain.

Legend persists in carrying the story of Windsor Castle back to the mythical days of Arthur of the Round Table; history makes it the scene of the court of Edward the Confessor; irrefutable facts reveal the figure of the Norman Conqueror as the first tangible founder of this regal home.

The travel continuity of the Pilgrims' visit to this romantic spot has been written by Grace Sanderson Michie, and will be read by George Rand to the accompaniment of old English music especially selected by Eva Garcia.

KGO, San Francisco and Oakland, is the NBC System station offering the Pilgrims.

Is your Radio RUN DOWN?

LONG and constant use naturally "takes it out" of the tubes.

Here's the finest radio rejuvenation known—new

Westinghouse
TUBES IN EVERY SOCKET

McLENNAN, McFEELY & PRIOR, LTD.
Victoria and Vancouver
Sole Distributors for British Columbia

Plays and Players

"Son of the Gods" Gives Opportunity To Barthelmess

Noted Actor Appears in Picture at Capitol Where Boy, Believing Himself to Be Chinese, Grows Up Among Uncomprehending Americans, and Triumphs Over All Obstacles

Part Is in Technicolor With Clever Photography

THERE have been many great Barthelmess pictures since the days of the unforgettable "Broken Blossoms" and "Tol'able David"; but, unless this reviewer is very much mistaken, the greatest of them all is the latest, "Son of the Gods," which has just come from the First National and Vitaphone Studios to the Capitol Theatre. It opens a week's run tomorrow.

Very rarely does the screen, even in its most brilliant productions, offer so perfect a combination of story, star, cast and setting. In "Son of the Gods" it is difficult to imagine how any of these elements could have been improved upon. Dick Barthelmess, one of the most appealing actors now appearing before the public, has never exerted more forcefully the magic of his personality. Early in the story of the boy brought up as a Chinese, believing he is Chinese, living as an alien amid the scornful and uncomprehending Americans whose blood really flows in his veins, though he knows it not—early in this dramatic and moving tale Dick wins our sympathy, and, having won it, he retains it to the end. This role of Sam Lee will always occupy a high niche in the gallery of Barthelmess portraits—perhaps the very highest.

The picture is beautifully produced. Part of it is in Technicolor, and this sequence provides another demonstration that the process of color photography has at last been perfected. But the black and white scenes also represent the artistic touch and the almost uncanny skill and ingenuity of men who through years of practical experience have mastered the art of the camera.

A splendid company of players supports Barthelmess. They are headed by Constance Bennett. One can only write of her in sentences short and simple, which in their very simplicity will come nearest to doing justice to this lovely actress. She is beautiful. She is charming. She is one of the most capable dramatic interpreters now on the screen.

COLUMBIA OFFERS RAMON NOVARRO

"Flying Feet" Was Aided by Wealthy Hotel Guests in Correct Sequences

A "Fifty Million Dollar Cast" supported Ramon Novarro in his latest picture.

Guests at the famous Hotel Coronado, whose combined wealth was estimated at fifty millions, volunteered as extras and acted in the hotel sequences filmed at the celebrated resort during the making of "The Flying Fleet," Novarro's Metro-Goldwyn-Mayer romance of naval aviation, which shows at the Columbia Theatre for three days, starting tomorrow.

AMUSEMENTS

On the Stage

Variety—The Toby Leitch Players present "Sundown on Honeymoon Ranch."

On the Screen

Capitol—Richard Barthelmess in "Son of the Gods."

Columbia—"The Flying Fleet," starring Ramon Novarro.

Dominion—William Powell in "The Street of Chance."

Playhouse — "Married in Hollywood," featuring Norma Terris.

Crystal Garden — Swimming and Dancing.

Most of the picture was taken in the air at the North Island naval air base near San Diego, and the company stayed at the Coronado while filming these sequences. The love scenes in the hotel were filmed on the actual locale, in the patio of the resort, with the millionaire guests as "atmosphere."

Every millionaire extra got the regular extra's cheque for the work, and this was turned over to a local charity.

Aerial thrills cram the new picture, in which famous naval aviators appear with Novarro, and stage sensational stunts and flights. Among these is the navy's famous "suicide squad" of aerial acrobats, composed of Lieuts. "Put" Stores, D. W. Tomlinson and William Davis. These scenes were made with the co-operation of Admiral J. M. Reeves, and technical supervision was by Lieut.-Commander Frank Wead, U.S.N.

A wreck of a plane at sea, a thrilling parachute jump by Novarro from a burning airplane and a sensational rescue; manoeuvres with hundreds of navy planes in the air and other features mark the action of the story directed by George Hill, famous director of "Tell It to the Marines" and "The Cossacks."

A man was dissatisfied with his son-in-law because he couldn't play cards.

"You should be glad if he can't play cards," he was told.

"Yes, I should be glad if he couldn't play, but he plays nevertheless."

"Because they accept much smaller salaries," says a contemporary, "women are ousting draughtsmen from their jobs." The designing females.

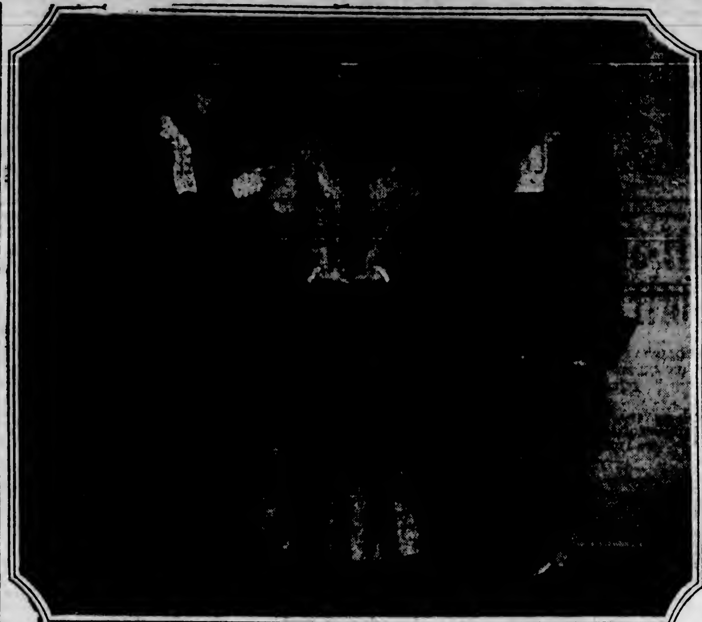

Scene From "Friend Hannah," Delightful Comedy to Be Presented by the Players Club of the University of British Columbia on April 28 Here.

CLUB ADOPTS COSTUME PLAY

University Players' Club Will Present "Friend Hannah" Here on April 28

For the fifteenth annual production, the Players' Club of the University of British Columbia has departed from its usual run of light comedy and farce, and is presenting a sentimental, romantic costume play, "Friend Hannah." As this year marks an anniversary of the inauguration of the club, this departure is significant, the more so, perhaps, because the author of "Friend Hannah," Paul Kester, has written several plays for the great Canadian actress, Miss Margaret Anglin, to whom the Players' Club can lay proud claim as one of its few honorary members.

"Friend Hannah has an unusual appeal. In its nature of a costume play it is extremely pretty to watch. From a dramatic point of view it offers great opportunities in its very natural mingling of comedy and seriousness. There are delightful touches of farce—the vivacious, fun-loving Hannah spends several minutes brushing an imaginary spot in "the small of Cousin Isaac's back" to the extreme discomfiture of that rather prosaic young man and to the intense delight of Betty Trott, Hannah's faithful maid-of-all-work and understanding companion—and exquisite moments of pathos to which the leading lady, who has been pronounced by Vancouver audiences as one of the most talented actresses yet produced by the Players' Club, gives their full artistic value. In fact, "Friend Hannah" owes much of its charm to its unusual variety of tone. The Prince of Wales, in truth a versatile youth, plays the flute, and to the accompaniment of its thin sweet piping, Hannah and one of the courtiers tread a graceful measure or two of the minuet, only to be burlesqued a moment later by Betty Trott, who, with the young Duke of Chandos, whirls about the country room in a country dance more suited to her vigorous nature.

"Friend Hannah" is being presented on Monday, April 28, under the auspices of the Kiwanis Club. sented at the Royal Victoria Theatre

Attempt to Get Repeal Fails in New York State

ALBANY, N.Y., April 12.—An attempt to put New York State on record at Washington for repeal of the Eighteenth Amendment was defeated today and the Legislature adjourned sine die.

A Democratic bill passed by the Assembly, with the aid of the Republican votes, was designed to provide for a memorialization of Congress to call a constitutional convention for the purpose of repealing the Eighteenth Amendment. It died in committee in the Senate.

Efforts to consider it failed in the last two minutes of the Legislature's life. Both branches of the Legislature are controlled by Republicans.

Schoolboy (to his mother): "First teacher told me not to talk so loud and then he kept me in for whispering."

Royal—Special Notice

The Gordon McLeod English Players

Wish to announce that owing to this week being Holy Week **No Performances Will Be Given** by this company but that they will reopen **Easter Monday**, April 21, for a short season with

THE MAN FROM TORONTO

A COMEDY IN THREE ACTS BY DOUGLAS MURRAY

This Most Amusing Play Was the Attraction at the Royalty and Duke of York Theatres, London, for Over a Year

Seat Sale Open Friday, April 18

Prices—Night: Orchestra, 80c; Dress Circle, 55c; Loges, $1.05.
Matinee: All Seats, 55c; Loges, 80c.

Sixth and Last Concert

BRITISH and CANADIAN MUSIC SERIES

Organised by the Department of Music, Canadian Pacific Railway

Rodolphe Plamondon
For many years associated with the Paris Opera, has sung at recitals before most of the crowned heads of Europe.

Rodolphe Plamondon
French Canadian Tenor of International reputation

Lucien Plamondon
Celebrated Cellist

Lucien Plamondon
Has been soloist of the Touche orchestra and the Paris Orchestra, where his fine artistry was acknowledged.

A FRENCH CANADIAN EVENING
EMPRESS HOTEL
Thursday, April 17
8:30 P.M.

Under the Auspices of the Ladies' Musical Club

V. L. M. C. Members—Unreserved, Free; Reserved, 65c
Members Must Bring Membership Card to Fletcher's on Tuesday, April 15, or Wednesday, April 16, to Obtain This Privilege

Reserved $1.65 - - Unreserved $1.10

Seating Plan and Tickets at
EMPRESS HOTEL AND FLETCHER BROS.

Secretary - L. Bullock-Webster, Phone 4301R and 620

Capitol Entertainment

Showing One Entire Week
Starting Tomorrow

Matinee, 35c **Evening, 50c**
Bargain Matinee Daily at 12 Noon
Adults, 20c Children, 10c

"East is East and West is West"
And now the twain shall meet

Hear the Supreme Romance of the Century
RICHARD BARTHELMESS

"Our Dick," a Son of the Gods and a Plaything of Destiny

100% Talking

Love brings East and West together. Hate parts them oceanwide. A dark-haired son of mysterious gods and a blonde playgirl of society. His calm mannerisms and her flaming temperament that makes her say, "Do something . . . take me in your arms . . . kiss me."

In REX BEACH'S Powerful Novel

"SON of the GODS"

With Constance Bennett

ADDED GEMS OF AMUSEMENT
See and Hear the Musical Novelty
"Crosby's Corners"
With Special Cast
PARAMOUNT SOUND NEWS — AESOP'S FABLES WITH SOUND

FREE LOGE SEATS—Is Your Name Printed Here? The Capitol Theatre invites Mrs. J. Gourlay, 334 Hillside Avenue, and two friends of her own choice, to be its guests any day this week. Please detach this coupon and present to cashier. A New Name Every Morning. Watch for Yours!

Greater Than His Greatest! Better Than His Best! The Outstanding "Talkie" of All Times!

New Technique in Love Scenes Shown By William Powell

Suave Gambler Turns From Caresses to Neglect to Win Granite-Hearted Amazon in "The Street of Chance," Ready to Appear at Dominion—Subtle Character Will Appeal to Women Fans

Kay Francis Plays Chief Feminine Role in Film

HOW many kinds of screen love are there? May as well ask how many kinds of hats women wear. There are as many kinds of screen love technique as there are pebbles on any given beach. Each lover has his own distinctive technique which sends shivers and chills along the heartstrings of the women patrons of motion picture houses. These various methods have become so well known that often a feminine theatregoer will be guided in her selection of a film by the romantic technique of the star. The real female fan can, by a slight exercise of the imagination, slip into the shoes of the heroine and spend an evening of borrowed thrills.

Thus, while love is an emotion that has used up more feet of film than probably any other, it is by no means an old story, for a new phase and a new technique is being brought to the screen by William Powell. In his first starring picture for Paramount, "Street of Chance," he demonstrates this.

By a subtle combination of tenderness and cruelty, he has worked out a system guaranteed to reduce a granite-hearted Amazon to a palpitating state. Something like the old third degree used by the police, he skillfully and quickly alternates a caress with neglect. After a dozen tender gestures and a pint of tears, induced by the masterful love technique of the suave Powell, any impressionable leading lady would be ready for the psychopatic ward.

In "Street of Chance," which starts tomorrow at the Dominion Theatre, for a three-day engagement, Kay Francis plays opposite Powell and becomes the first motion picture victim of this novel and fascinating type of love-making. It is a technique, which, cinema seers predict, will revolutionize the heart beats of the female public.

The Toby Leitch Players

Present

"Sundown on Honeymoon Ranch"

A Thrilling, Hilarious Comedy-Drama of the Great Golden West!

Colorful Arizona! Cowboys and reckless gun-play! Stirring romance! See it! It will thrill you—and delight you with its story of love and battle and laughter! The East clashes with the West with a girl's hand at stake. It has all the glamor of the frontier. Don't miss it!

Raymond Toby Leitch

LEONE WEBER

Amateur Night on Friday

Nightly at 8

Ticket Office Opens 7:15

Matinee Saturday, 2:30—20¢

Adults, 35¢ Children, 10¢

Loge Seats Reserved, 50¢

FEATURE PRIZE THURSDAY

Come Thursday night and win the big master prize from Weilers!

FREE Saturday Mat. One Cord of Wood Through Courtesy Colwood Wood Co., Ltd.

THREE BIG GIFTS WEDNESDAY

Matinee — Household Articles every woman wants—from Weller's

VARIETY

LEITCH PLAYERS IN RANCH PLAY

"Sundown on Honeymoon Ranch" Is Full of Romance and Dramatic Appeal

Colorful romance, and a struggle for love between a two-gun cowboy of Arizona and an apparently docile Easterner is the theme of a sparkling, thrilling drama comedy, "Sundown on Honeymoon Ranch," which the popular Toby Leitch Players will present at the Variety Theatre all this week.

An empty gasoline tank strands a party of wealthy Easterners, Slade Norton and his son and daughter, Jack and Verna, on Honeymoon Ranch in Arizona and subsequent events demonstrate that the romance of the old West has not yet departed from that state. There are swashbuckling cowboys, gunplay from blazing six-shooters and a glorious story of love in this scintillating play.

Creed Brim, a swaggering, bragging ranch foreman, is in charge of the ranch during the absence of his employer, Mr. Bedford. The later has promised Creed that he shall marry his daughter, Molly, a beautiful Western girl. But Molly is not at all keen to marry the egotistical Cred Brim, particularly when she learns that he is having a clandestine affair with Juanita, a pretty Indian girl.

Thus, when handsome Jack Norton comes to the ranch asking for assistance in repairing the Norton car, Molly finds herself very much interested in—and indeed, irresistably attracted by—the newcomer. Unwilling to see the Nortons depart too soon and wishing to see more of this handsome young Easterner who has stirred her heart, Molly resorts to a ruse to prolong the visit.

When Toby Scattum, picturesque and immensely funny cowboy, tells her that the only thing wrong with the car is lack of gasoline, Molly orders him to throw away the entire available supply on the ranch.

Meanwhile, Creed Brim is being importuned by Juanita to make good his promises. At the same time he is furiously jealous of the headway Jack Norton is making with Molly.

And, adding further interest to the plot, Toby Skattum is making ardent, bashful and most amusingly awkward attempts to capture the heart of Verna Norton.

The rivalries and hatreds finally break out in gun-play resulting in a situation requiring the sheriff's attention.

It is a most entertaining play. The characterizations and settings are picturesque in the extreme. There is colorful romance, tense drama and a very charming love interest.

WILL NOT APPEAR DURING THIS WEEK

Gordon McLeod Players Will Rest, Appearing on April 21 in "The Man From Toronto"

The Gordon McLeod English Players will be missed at the Royal during this week, when the theatre will be closed that the Players may obtain a rest, which they need after playing eleven plays in twelve weeks. They will re-open for a short season on Easter Monday, with a comedy entitled "The Man From Toronto." This is a delightful play of delicate wit, and was a very great success in London, where is was produced some years ago, and played by Iris Hoey and George Tully for over a year. Lilian Christine and Claude Bailey will take the two leading roles, but Margaret St. Barbe-West and Roland Gillett have also two charmign parts, and Gordon McLeod and James McGrath, and all the other members of the company will be included in the cast, which is a large one. The scene will be a particularly attractive one, and it is specially adapted for the occasion. So it is hoped that Victoria will welcome "The Man From Toronto," when he arrives. The players have arranged an attractive programme of plays to follow, for the remainder of the season.

Appear Here at the Playhouse

HAROLD MURRAY AND NORMA TERRIS

in "Married in Hollywood," the all-talking feature showing at the Playhouse Theatre all this week.

WELSH SOCIETY HOLDS GATHERING

The monthly meeting of the Victoria Welsh Society was held on Friday in St. David's Hall, 1414 Douglas Street. In the absence of Mr. Fred Williams, the president, the chair was taken by Mr. William Jones, first vice-president. The meeting opened with the singing of Golgotha, after which one minute's silence was observed ont of respect for one of the most faithful members, Mrs. David Evans.

A musical programme was rendered by the following artists: Vocal solos, Miss V. Cadwgan Williams and Mr. Abbott; pianoforte solos, Miss Rhonwen Mason and Miss H. Thomas; flute solos, Mr. J. H. Jones; humorous monologues, Mr. Robert Thomas.

After the entertainment, dancing was indulged in, the music being supplied by Miss Jessie Jones, A.L.C.M., and Miss Enid Targett.

Mrs. Bowden, Wark Street, was appointed sick visitor in the place of Mrs. Targett, who, due to other activities, requested that her resignation be accepted. Announcement was made by the secretary, Mr. W. H. Yardner, that the Young People's Auxiliary would hold a dance in the hall on Thursday, April 17. Refreshments were served by Mrs. R. T. Williams, and Miss Rhonwen Mason acted as accompaniest for the evening.

PLAYHOUSE HAS UNIQUE TRIUMPH

Story Sweeps Through Revolution, Flight to America, and Glimpse of Hollywood Life

Marking a real event in screen history, "Married in Hollywood," the all-talking Fox production will be shown to local film fans all this week, starting tomorrow.

This Viennese love song, with its captivating Oscar Straus and David Stamper tunes, its gorgeous ensemble numbers, its colorful and diverting story, its pot-pourri of backgrounds ranging from a mythical Balkan kingdom to Hollywood and its splendid cast, is unquestionably the most entertaining offering that has yet appeared on the speaking screen.

Opening with a unique and cleverly handled romance between a Balkan prince and an American opera singer in Vienna, the story sweeps breathlessly through a revolution, the flight of the leading characters to America, intimate glimpses of Hollywood life, authentic "behind-the-scenes" view of a huge film studio and a charming climax. Never a dull moment checks the even flow of the narrative, which is adorned with marvellous bits of by-play. There is only one criticism of the picture—it isn't half long enough.

If Norma Terris and J. Harold Murray never do anything else in their lives, they will have established themselves even more firmly than they have already done on Broadway. Combining two of the greatest singing voices ever heard on the screen with an admirable flair for both drama and delicious comedy, this team presents a flawless performance. Space forbids a mention of all the players who well deserve it, but Walter Catlett, Irene Palasty, John Garrick, Tom Patricola, Lelia Karnelly, Lennox Pawle, Douglas Gilmore and a host of celebrities distinguish themselves notably.

The director, Marcel Silver, immeasurably surpasses his earlier work with the "Fox Movietone of 1929" with his adroit handling of this sensation, and the staging by Harlan Thompson, with the musical numbers in charge of Edward Royce, in a demonstration of hitherto undreamed of possibilities.

Chivers: "I take a cold shower every morning."

Williams: "Why brag about it?"

"Gosh, that's why I take it!"—Judge.

Temperance Orator: Some advocate moderation—others demand prohibition. What, I ask you, really is the great drink question?

A Voice: What'll you have?

The Story Behind the Play

By J. J. GELLER

"DER MEISTERSINGER"

"Der Meistersinger" is Richard Wagner's reply to the critics who asserted that he was incapable of composing tuneful melodies. As a matter of fact, the great German wrote this opera not so much to refute the arguments as from a desire to compose a comedy.

The custom of the ancient Greeks was to enact comedy to follow the performance of tragedy, and Wagner desired to follow suit when he completed the tragic "Tannhauser" in 1845. For his comedy theme he carried with him the plot of Hoffman's novel of old Nuremberg. Hoffman was a well-known romanticist of the early nineteenth century. In later years, Offenbach made effective use of another collection of his stories for the opera "Tales of Hoffman," containing the famous Barcarolle.

To Wagner, Hoffman's novel of the sixteenth century Nuremberg with its glorious traditions, guilds and artisans intellectually revolving about the works of Albrecht Durer and Hans Sachs, offered the widest possibitities for a picture of the musical methods and the life of its mediaeval burghers. That was also the age when the mastersingers, or as they were known in German, meistersingers, flourished. These mastersingers were the ordinary townspeople of the guilds. Only by a strict compliance to the rules could anyone be elevated to a mastersinger before an open forum.

DORITZ

As Hans Sachs in "Der Meistersinger"

When Wagner definitely decided to write this opera he delved into various old books in which he found details of the songs and odd rules governing their profession. For sixteen years Wagner carried this plan for an opera concerning the mastersingers in his mind without accomplishing anything on paper. In 1861 his "Tannhauser" was produced in Paris and he met with a most disastrous reception at the hands of the French audience, which evidently failed to comprehend the Wagnerian message.

To add to his adversities Wagner was an exile from his native land, a penalty which he paid for revolutionary activities. It is curious that at this time the composer should turn to comedy, and his decision merely illustrated another phase of this colossal genius. He was also animated to do a comedy which could be performed in any theatre without entailing a stupendous production in contrast to the massive Ring.

In 1867 he finally finished the libretto and complete music score for "Der Meistersinger." It must not be implied that all of the sixteen years were spent solely in the interest of preparing "Der Meistersinger," for he was constantly at work on other operas. His banishment made him more mellow in judgment and less fiery in demeanour. A few of his friends in Germany, exerted pressure upon the authorities, who permitted the composer to return. By this time his music had truly pushed his political views in the background and when he returned home he found the ready patronage of the King of Bavaria. Through his beneficence "Der Meistersinger" was presented in Munich on June 21, 1868, under the direction of Hans Von Bulow, and the opera met with both royal and public favor.

"Der Meistersinger" demonstrated the fact that Wagner was proficient in this field of comedy. Through the mouth of the old cobbler Hans Sachs, Wagner delivered his message to society in an amiable mood. The opera dealt with manners, vices and follies of ordinary folks, and takes front rank with all the great musical masterpieces of the world.

(Copyright, 1930, New York Tribune Inc.)

Health and Diet Advice

By DR. FRANK McCOY

TEACH YOUR CHILDREN COURAGE

There is an alarming number of student suicides. These youngsters who cut off their lives usually suffer from the fear of not "putting it over"—a fear which to some extent is common to most people. These students are afraid to face life as it is—afraid to take a chance with their own abilities. They become so haunted with this terrifying fear that they would rather give up life itself than face living.

Which would you rather have your child copy—one of the pitiable chaps who couldn't face the problems of life, or a Lindberg winging across the seas and continents with his own courage pushing him along?

If you wish your boy to be fearless you cannot begin too early. One who succeeds must have a profound belief in himself. According to psychologists, 75 per cent of people lack this self confidence. Why do we lack it, when as babies we are born with plenty of it? Where did we lose our courage? Who taught us fear? We have only two fears at birth; one of falling, and the other is of sudden loud noises. All of our other fears, including the fear that we cannot succeed, are trained and conditioned into us.

Someone has said we are all afraid of something. Unfortunately, this statement contains much truth, but most of us are afraid of the wrong things.

If you wish to correct your child from some of the fears which agonized you, then be careful not to teach him fear. There is no sense in being afraid of a mouse, or of being alone, or of thunder, and yet these are some of the most common fears.

A mother who makes a study of modern psychology has a wonderful advantage, for she can teach her child to be courageous and even teach it to overcome fears which it may already possess. Just because a child is afraid of something does not mean that he need continue to be afraid of it.

Schools often make a mistake of building the fear habit in the children instead of the courage habits. The child gets to fear he cannot pass his examinations and in time the habit of fear may transfer itself to other problems. Making children afraid, we crush the national courage. Children's fears may seem foolish to us, but the trouble is that they usually remain through life in one form or another.

Chronic fears drain the vitality and slow down the powers of the body. They interfere with digestion and the proper tone of the muscles.

It is good to realize that courage and bravery are habits. If the child is properly grounded in these habits you can always be proud of him. Then he will not need a sudden spurt of bravery, or an attack of carelessness. Ht will not have to whistle to keep his courage up. He will have a natural courage to pull him over the obstacles and difficulties. Thackeray was right when he said that bravery never goes out of fashion, for we all admire a brave man or a courageous woman.

Correspondents wishing to communicate with Dr. McCoy should address letters: Dr. Frank McCoy, c/o McCoy Publications, Inc., 689 South Ardmore Avenue, Los Angeles, California.

An old gentleman had occasion to visit the doctor, as he was not feeling well.

"You must give up smoking," said the medical man.

"I don't smoke," said the old man.

"H'm," said the doctor, "then you must give up drinking."

"I don't drink, either," he said.

"Then you must renounce golf."

"I don't go in for any sport."

"But, my good man," cried the doctor, "if you don't do anything you can give up, how can I cure you?"

ROYAL

Kiwanis Club Presents

The PLAYERS' CLUB of the University of B.C.

In

"Friend Hannah"

A Comedy in Four Acts by Paul Kester

Monday, April 28

At 8:30 P.M.

Prices: $1.50, $1.00, 75c, 50c (Boxes and Loges, $2.00)

Tickets from all Kiwanians

SAFETY CAB CO.—PHONE 8800

EXAMPLE OF RATES

30c in Mile Circle, 50c Anywhere in City From or To Business Section. Driving by hour, $2.00. To Butchart's Gardens, $3.00. To Royal Oak, $1.20.

FOR FURTHER INFORMATION CALL US

Sunday!

Just the Day for a

Swim

Open 2 to 6 P.M.

Crystal Garden

See the Great Epic of the Air!

Ramon Novarro in "The Flying Fleet"

A plane afire miles in the air! Breath-taking moments never before brought to the screen! The star of "Ben Hur" in another great romance!

ALSO COMEDY "Foolish Husbands"

NEWS ED. HOLLOWAY AT THE ORGAN

Monday Night—CASH PRIZES

COLUMBIA

THREE DAYS MON., TUES. AND WED.

Coming Thursday KEN MAYNARD in "THE GLORIOUS TRAIL"

Sensational!

3 DAYS ONLY Monday Tuesday Wednesday

See for yourself! The distinguished star of "The Canary Murder Case" in his greatest role!

WILLIAM POWELL

—IN—

The Picture You Thought Nobody Would Dare Make!

Street of Chance

—WITH—

Kay Francis Jean Arthur

—AND—

Regis Toomey

100% Talking

A picture of the Gay White Way. Without a chorus girl; without a back-stage scene; without a jazz-band. BUT with a thrill-punch that will rock you.

A Paramount Picture

ADDED ATTRACTIONS

Hear and See the Colortone Musical Revue

A Night at the Shooting Gallery

Featuring Albertina Rasch Ballet and Filmed in Natural Colors—100% Color! Talking! Singing! Dancing!

"OUR GANG" ALL-TALKING COMEDY

When the Wind Blows

Coming Thursday CHASING RAINBOWS

Starts Tomorrow—Usual Prices

DOMINION

WILLIAM FOX presents the first Viennese MOVIETONE ALL SINGING DANCING TALKING SONG ROMANCE

MARRIED in HOLLYWOOD

A MUSICAL ROMANCE SO GLORIOUS

Song Hits You Will Never Forget "Dance Away the Night" "Peasant Love Song" "Deep in Love" "A Man—A Maid" "The Black Hussars"

That Neither Stage, nor Screen, nor Music Alone Could Create

Only OSCAR STRAUS Could Compose Such Melodies

Only J. Harold MURRAY and Norma TERRIS Could Love So Tenderly

Prices

Matinee, 2 to 5. Adults, 35c Evenings, 7 to 11. Adults, 35c and 35c Children, 10c

Monday

2-for-1 Night. Two Persons Admitted on One Ticket (Adults or Children)

Tuesday

Rebate Night—$25.00 Given Away

PLAYHOUSE

Music by OSCAR STRAUS Composer of "The Chocolate Soldier"

FINANCE - COMMERCE - MARKETS

Losses and Gains at N.Y. Are Fairly Balanced, but Market Lacks Enthusiasm

NEW YORK, April 12. — Price movements were indecisive and speculative enthusiasm less pronounced in today's week-end session of the stock market. Week-end profit-taking depressed the list generally for a time, but strong support appeared for some of the utilities and specialties before the close, and net gains balanced the day's net losses. Total sales of 2,119,160 were the smallest for a two-hour session in nearly a month.

Week-end business news was fairly reassuring, although the March copper statistics appeared, and were rather unfavorable.

The copper shares, however, already thoroughly deflated, held fairly steady.

Wall Street appeared entirely recovered from the monetary uneasiness caused yesterday by the report of a panic on the Tokio Stock Exchange.

It was found that the situation was caused principally by a local situation in the silk mills, and served merely to accentuate the already unfavorable economic situation in Japan.

Allied Chemical was again a buoyant feature, fushing up 12 points to a new high at 342, then losing a few points of its gain. The floating supply in this issue is said to be small. Eastman Kodak rallied 5 points, and International Telephone was sent up more than 2 points.

U.S. Steel lost about a point, and Air Reduction, Canada Dry, J. I. Case, Lackawanna, Hershey Chocolate, Houston Oil, Ingersoll Rand, Loose Wiles, Macy, Public Service of New Jersey, Raybestos and Shattuck were among shares closing 2 to 3 points lower.

Foreign exchanges were dull, easing slightly. Sterling cables ruled at $4.86 7-16, off 1-16. The Japanese yen held steady at 49.35 cents.

Listed bonds showed routine Saturday dullness today. A few of the leading rails managed to rally half a point to 80, but the market was unable to develop much of a trend in the limited trading.

(Branson, Brown & Co., Ltd.)
(All Fractions in Eighths)

	High	Low	Close
Alleghany Corpn.	23	33-6	32-6
Allied Chem.	34-2	33	33-8
Amerada Corpn.	26-6	26-6	26-6
Am. Can	151	150-1	150-6
Am. Car & Fdy.	67	66-4	66-2
Am. For. Power	97-6	93-4	97-6
Am. Locomotive	80	80	80
Am. Smelters	73-1	73-5	73-7
Am. Steel Fdy.	47-4	47-4	47-4
Am. Sugar	66-4	66-4	66-4
Am. Sum. Tob.	16-7	16-4	16-4
Am. Tel. & Tel.	269-6	268-1	269-2
Am. Tobacco "B"	240	236	240
Anaconda	71-4	70-4	71-2
Armour "A"	6-6	6-5	6-5
Ass'd Dry Goods	49-4	48-1	48-4
Atlantic Refinery	50	49-2	49-6
Atchison	236-1	236	236
Auburn Motors	253	253	253
Baltimore & Ohio	119	116	116
Bangor & Ar'st'k	76	76	76
Barnsdall "A"	31-7	31-2	31-4
Bethlehem Steel	107	105-4	106-7
Bosch Magneto	49-6	49-6	49-5
Brooklyn Manhat	70-2	70-2	70-1
California Packing	72	72	72
Calumet & Ariz.	73-2	72-6	72-4
Calumet & Hecla	29-4	26-1	29-4
Can. Dry Ginger Ale	73	70	70-1
Canadian Pacific	211-7	211-7	211
Cerro De Pasco	60-1	60-4	60
Certain-teed Prod.	12-1	12-1	12-1
Chesapeake & Ohio	229	229	229
Chic. Gt. Western	16	15-7	15-6
Chic., Mil. & St. P.	23-4	23-1	23-2
Chic. & Northwest	85-1	85-1	85-1
Chic., R.I. & Pac.	118-4	118-4	116-4
Chrysler Motor	43	41-2	41-7
Coca Cola	180-4	179-1	179-4
Congoleum-Nairn	17-7	17-4	17-4
Colo. Fuel & Iron	73-7	71-4	73-4
Columbia Gas	85-6	83-4	84-6
Col. Graph'one Co.	32-4	31-5	32
Cons Gas	132-2	130-2	131-7
Cont. Motor	7-1	7	7
Corn Products	105-4	105	105
Crucible Steel	89-4	89-4	89-4
Curtiss Aero	13-7	13-4	12-6
Dupont Powder	143	140-4	141-4
Eastman Kodak	240	234-1	236
Elec. Power	83-3	80-1	83
Engin'rs P'b. S'rv.	62-2	62	62-2
Erie	57-8	57	57-6
Famous Players	72-8	72-2	72-6
Foundation Co.	27-7	27-7	27-7
Fox Film "A"	44-6	43-4	43-6
Freeport, Texas	52-3	51-6	51-6
Gabriel Snubbers	10-2	10	10-2
Gardner Motor	5-6	5-6	5-6
General Am. Tank	110-4	106-2	110-2
General Asphalt	69	67-7	68-6
General Electric	93-2	91-2	93
General Food	52-4	51-5	52-5
General Motors	53	52	52-7
General Railway Sig.	69	66	99
Gold Dust	46-5	45-6	46-2
Goodrich Rubber	33-7	33-2	33-7
Granby	54	54	54
Great North. Ore	21-2	21-2	21-2
Great North. pfd.	97	97	97
Gt. West Sugar	21-5	21-4	21-5
Greene Cananea	95	95	63
Grigsby Grunow	85-2	85-2	85-2
Houston Oil	107	104	104-2
Howe Sound	37	27	27
Hudson Motor	65-2	64-2	64-2
Hupp Motors	26-1	25-4	26-1
Illinois Central	129	129	129
Imperial Oil	29	28-7	29
Inspiration	27	26-5	26-5
Int. Comb. Eng.	13-2	13	13
Intl. Harvester	110-2	108	110-3
Intl. Match pfd.	64-6	64-4	64-6
Intl. Paper	30-1	30-6	30-1
Intl. Nickel	41-6	41	41-3
Int. Tel. & Tel.	74-6	71-2	74-4
Johns-Manville	130-6	129-2	130
Kan. City South.	81-2	81-2	81-2
Kelvinator	22	21-5	21-7
Kennecott Copper	53-2	52-5	52-7
Kolster-Radio	7-6	6-6	7-5
Lehigh Valley	80	80	80
Louis. & Nash.	136	136	136
Mack Truck	84-2	83-5	83-5
Merlin-Rockwell	50-2	50-2	50-2
Maytag Co.	23	22	23
Mex. Seaboard	34-4	33-2	33-5
Mid. Cont'nt Pets	22	21-2	21-6
Miss. Pacific	97	97	62
Montgomery Ward	41-6	41-1	41-3
Nash Motors	52-7	52-2	52-4
National Biscuits	96-6	66	66
Natl. Cash Reg.	65-6	65-2	65-2
Natl. Dairy Prod.	55	54-2	54-6
Natl. Power & Light	52-6	51-6	52-6
N.Y. Air Brake	44-3	44-2	44-3
Norfolk & West	255-4	255-4	255-4
North American	130-2	126-3	130
Northern Pacific	90-6	90-2	90-6
N.Y. Central	184-6	184	184-5
N.Y., N.H. & Hart.	123	123	123
N.Y., Ont. & West	15-5	15-2	15-1
Packard Motor	21-6	21-2	21-2
[illegible] American "B"	58	57	57
Pathe com.	6	6	6
Pennsylvania R.R.	83	82-4	82-4
Pere Marquette	160	160	160
Phillips Pete	40-2	40	40
Pierce Arrow	29-4	29-4	29-4
Producers & Ref.	10-4	10-4	10-4
Public Ser. of N.J.	119-3	117-6	118-2
Pullman Co.	83-4	82-4	83-4
Radio	59-4	58-1	59-2
Reo Motors	13-4	13-2	13-3
Rep. Iron & Steel	76	78	76
Royal Dutch	54-5	54-4	54-4
Schultz	10-4	10	10
Sears Roebuck	91-3	90	90
Shattuck-Denn	7-7	7-6	7-6
Shell Union	24-7	24-1	24-3
Simmons Co.	51-6	50-6	51
Sinclair Cons.	21-3	20-6	20-7
S. Cal. Edison	70	69-4	70
Southern Pac.	123-7	123-2	123-2
Southern Railway	125-6	125	125
Standard Brand	26-7	26-5	26-6
Standard Gas	127	124-2	126
Standard Oil. Cal.	71-3	70-5	70-6
Standard Oil. N.J.	76-2	76-2	76-7
Standard Oil. N.Y.	37-3	36-6	36-7
Stewart Warner	43-7	42	43-6
St. Louis & S. Fran.	117	115-7	115-4
Studebaker	41-6	41-1	41-2
Texas Co	58-6	58-2	56-6
Texas Gulf Sulphur	63	63-2	62-4
Timken Roller	68-7	67-6	68-2
Tobacco Prod.	5	4-4	4-4
Union Oil of Cal.	47-5	47-2	47-2
U.S. Cast I. Pipe	37-2	36-7	36-7
U.S. Ind. Alco.	103	102	102
U.S. Rubber	33-7	33-2	33-7
U.S. Steel	194-2	193-3	193
Underwood Typ.	123	122-3	122-4
Union Carbide	104	103-4	103-6
Util. Power & Light	44-4	43-6	44
Vanadium	113-6	113	112-4
Wabash	61-4	60-7	60-4
Warner Bros. Pict.	74-3	73	74
Westing. Air Brake	48-6	46	48
Warren Bros. Paving	63-1	63-7	63
Westing. Elec.	191	188	190
White Motor	41-4	41-2	41-2
Willys-Overland	8-4	8-1	8-1
Woolworth	64-7	64-2	64-7
Yale Towne	73-4	73-4	72-4
Y'ngston Sh. & Tu.	143-6	140	140
Yel. Tr'k & Coach	27-7	27-2	27-5

FOREIGN EXCHANGE

NEW YORK, April 12. — Foreign exchanges easy.
France—3.91½; cables 3.61⅝.
Italy—5.23⅝; cables 5.24½.
Belgium—13.69.
Germany—23.84½.
Holland—40.12½.
Norway—26.79.
Sweden—26.87.
Denmark—26.76½.
Switzerland—19.26.
Spain—12.48.
Greece—1.29½.
Poland—11.25.
Czechoslovakia—2.96.
Jugoslavia—1.76⅝.
Austria—14.09.
Rumania—.59⅝
Argentine—39.60.
Brazil—11.70.
Tokio—49.35.
Shanghai—47.21.
Montreal—99.96 7-16.

STERLING EXCHANGE

NEW YORK, April 12. — Demand 499 3-16; cables 486 7-16; sixty-day bills on banks 483 16-16.

MONTREAL STOCKS

(Branson, Brown & Co., Ltd.)
(All Fractions in Eighths)

	High	Low	Close
Alta. Pacific Grain	20	20	20
Abitibi	43	29-6	29-6
Asbestos	3	3	3
Asbestos pfd.	14	14	14
Atlantic Sugar	8	9	9
Ass. Breweries	19	17	19
B.A. Oil	41-2	41-2	41-2
Bell Telephone	154-7	154-4	154-7
Brazilian Trac.	60-7	60-1	60-7
B.C. Fish. & Pack.	6-4	6-3	6-4
Brompton Paper	20-4	20-4	20-4
B.C. Power "A"	44-6	44-8	44-8
B.C. Power "B"	25-3	25-2	25-2
Can. Bronze	53-4	54-2	53-4
Can. Celanese com.	13	13	13
Can. Cement com.	18-1	18-1	18-1
Can. Car Fdy. com.	27	27	27
Canada Gypsum	25	24-7	24-7
Can. S.S. com.	16-4	16-4	16-4
Can. S.S. pfd.	72	72	72
Can. Converters	76	76	78
Can. Ind. Alcohol	7-6	7-6	7-6
General Steel Wares	13	12	13
Carling Brewing Co.	2	2	2
Cons. M. & S.	245	240	240
Dominion Bridge	73-6	72-4	72-4
Dominion Glass	133	133	133
Dominion Textile	67-4	66-4	67-4
Dryden Paper	13-2	13-2	13-2
Fraser Companies	15	15	15
Hiram Walker	10-1	10-1	10-1
Massey Harris	28	27-4	27-4
McColl Frontenac	26	28	26
Montreal Power	155-6	153-4	155-6
National Breweries	33	33	33
Noranda	38-2	37-2	37-2
Page Hersey	90-4	90-4	90-4
Penmans, Ltd.	65	65	65
Power Corpn.	87	86-1	86-1
Shawinigan	81	81	81
Steel of Canada	45-2	45	45
Winnipeg Elec.	43-4	42-4	42-4
American Ice	29-2	36-2	29-2
Nevada	27	26-6	27

NEW YORK CURB

(B.C. Bond Corporation, Ltd.)

	Close
Assd. Gas & Elec.	42¾
Amn. Maracaibo	3⅛
Amn. Solvents & Chem.	16¾
Amn. Solvents pfd.	27½
Amn. Super Power	26⅛
Avi. Corpn. of Indiana	2⅝
Amn. Cyan "B"	33⅞
Cities Service	42
Cities Service pfd.	63½
Detroit Aviation Corpn.	7
Eisler Electric	17⅝
Elec. Bond & Share	112
Engineers Gold	1⅛
Fokker Aero.	28¾
Ford Motors, England	19⅝
Fox Theatres "A"	13⅝
Humble Oil	116½
U.S. Electric Power Corpn.	20
Pub. Utilities Holding Corpn.	28⅞
Avi. Corpn. of Dele.	50⅞
Intl. Utilities "B"	18⅞
Intl. Petroleum	23⅝
Interstate Equities	12⅞
Niagara Hudson Power	21⅝
Shattuck Denn	6
Standard Oil of Indiana	67⅝
Trans-America Corpn. (new)	45½
United Gas, Texas	43⅞
Penroad	14⅝
N. Amer. Aviation	14½
Midland Royalties pfd.	21⅝
Midland Royalties com.	20
United Light & Power "A"	50⅞
Niles, Bement, Pond	42
Arkansas Nat. Gas	15⅛
United Gas (new)	28½
United Founders	37⅞
Cord Corpn.	18⅞
Indian Territory Oil	47⅛
United Gas pfd.	96⅞

WHEAT PRICES FALL SHARPLY

General Selling at Chicago Induced by Reports of Showers in the Southwest

CORN PRICES ALSO DECLINE READILY

(B.C. Bond Corporation, Ltd.)

CHICAGO, April 12. — Wheat prices declined rather sharply as the result of general selling on reports of scattered showers in parts of the Southwest. Stop-loss orders were uncovered on the way down, and there was lack of aggressive support. Sentiment was decidedly mixed, but the weekly forecast suggesting moisture over the greater part of the Winter and Spring wheat areas early next week had a depressing effect, and encouraged scattered longs to sell. There was also pressure from professionals.

Rainfall in the Canadian Northwest in the past ten days has been practically nothing, and so far this month precipitation has been materially below last year. Scattered rainfall shown in the Dakotas and Minnesota overnight, but precipitation in the Winter wheat belt was decidedly light.

Liverpool closed 1-2d lower and Buenos Aires was unchanged. Export demand at the seaboard rather slow.

Corn was heavy with locals on the selling of May, and prices declined readily with buying against bids a factor in checking the decline. Cash demand was fair with country offerings not large and mainly held above the market. Weather favorable for field work. Buenos Aires closed 1 cent lower.

Oats and rye lower in sympathy with other grains. First purchase of new oats of season made to arrive during the day from an Illinois point.

	High	Low	Close	
Wheat—				
Dec.	121⅝	119¼	119⅛	
July	114⅞	111⅝	112¼	@ 112⅛
May	113¼	110⅞	114⅞	@ 115
Sept.	117⅛	114⅝	114⅞	@ 115
Corn—				
Dec.	63⅜	61½	63	
July	66¾	83⅛	65⅝	@ 65½
May	64⅛	62½	67⅞	@ 82⅞
Sept.	67⅝	66⅝	66⅝	@ 66⅝
Oats—				
July	45¼	44⅝	44⅜	
May	44⅞	44⅛	44⅝	@ 44¼
Sept.	43⅝	43⅛	43¼	
Rye—				
July	73¼	70⅝	71	
May	65⅝	64¾	64½	
Sept.	76⅛	74⅞	73¼	

INDEMNITIES FOR MONDAY

	Bid	Offer
Wheat—		
July	109⅝	115⅝
May	107¾	112⅛
Sept.	112⅝	117⅝
Corn—		
Dec.	80½	82½
July	64½	66⅝
May	61⅝	83⅝
Sept.	63⅝	..
Oats—		
July	..	41⅝
Rye—		
May	66	..

CASH CLOSES

Corn—3 M., 60 @ 61½; 5 M., 76½; 2 Y., 82⅝ @ 64, 2 Y., 80 @ 62⅝; 2 W., 85½ @ 66; 2 W., 93½ @ 64½.

Oats—2 W., 44½ @ 45⅜; 3 W., 44½ @ 44⅞.

Culmination Now in Sight Says Whitney

(Branson, Brown & Co., Ltd.)

NEW YORK, April 12.—Whitney, of Wall Street Financial Bureau, says: For the first time this year the thought was expressed that the point had ben reached in the market when caution should enter into speculative commitments, but at the same time it was stated that the advance in the market was not finished. Just as in December we foresaw the extent to which the industrial and utility groups would advance, so now we believe we see the culmination of the current phase of advance, and believe that, in so far as the market can be treated as a whole, this culmination will be reached before the end of next week.

During the past week expected some very radical advances in individual issues and a general tone of strength rather than the reaction. As we have entered that phase of the market where issues of intrinsic worth, which for one reason or another have thus far either failed to participate, or participated in a very minor way in the advance, make up for lost time by staging new advances. While the issues which have featured the advance of the first three and a half months of this year rally but fail to inaugurate new advances, some outside development will undoubtedly provide the excuse for the culmination of the market advance, but really no excuse will be needed. The market will simply be fulfilling a normal speculative programme. Reaction will develop and, after it has run its course, we will go into a second phase of advance which, I believe, will rival in activity and scope anything which was witnessed last year.

You were advised on Friday, and again today, to buy the two foreign utilities, American & Foreign Power and International Telephone & Telegraph. The advances in these issues were inaugurated today. They are still a purchase. In anticipation of sufficient additional advance to make them two featured stocks of this week, advice is continued to purchase Associated Dry Goods, U.S. Rubber and American Radiator as issues which will record substantial advances before the general list turns downward. In this category there is also recommended Standard Brands.

In the rail group, as stated before, no issue appears to present the speculative possibilities contained in Missouri, Kansas & Texas. The Unification Bill has failed of passage at Albany, but you will note that the tractions reflect no disappointment. The unification of the city's rapid transit facilities is going to be carried out and better prices than have been witnessed in years will be recorded in Brooklyn Manhattan Transit, Interborough Rapid Transit and Manhattan Modified. Until the laggard issues have completed their advances, general market reaction will not develop. Traders should buy the laggards and use rallies in the opposite type of stocks to turn paper profits into cash.

Toronto Mines

(H. E. Hunnings & Co., Ltd.)

	Bid	Asked
Area	.06	..
Bathurst	.02	..
Bedford	.30	..
Bidgood	.02½	..
Central Manitoba	.12	..
Dome	6.60	..
Goodfish	.04	..
Graham Bousquet	.01¼	..
Grandview	..	.10
Jackson Manion	.02	..
Kootenay Florence	.03¼	..
Mandy	.16	..
Manitoba Basin	.05⅛	..
Newbec	.15	..
Nipissing	1.65	..
Stadacona	.02½	..
Towagmac	.71	..

	High	Low	Close
Abana	.76	.76	.79
Amity	.06½	.08½	.06½
[illegible]ulet	1.33	1.30	1.30
Arno	.10	.10	.10
Berry Hollinger	.17	.17	.17
Base Metal	3.25	2.25	3.25
Big Missouri	.56	.55	.56
Chem. Research	6.25	5.25	6.25
Falconbridge	4.20	4.20	4.20
Granada	1.06	1.06	1.06
Hollinger	6.25	6.25	6.25
Howey	.72	.73	.73
Hudson Bay	11.80	11.70	11.70
Intl. Nickel	41.25	41.00	41.25
Kirkland Lake	.63	.63	.63
Lake Shore	22.75	22.75	22.75
Malartic	.03½	.03½	.03½
McIntyre	19.00	18.75	19.00
Mining Corpn.	2.55	2.56	2.55
Noranda	38.00	37.30	37.40
Pend Oreille	2.00	1.95	1.96
Premier	1.00	1.00	1.00
San Antonio	.36	.36	.36
Sherritt Gordon	2.51	2.45	2.51
Siscoe	.39	.38	.38
Sudbury Basin	2.90	2.86	2.86
Teck Hughes	6.55	6.50	6.55
Ventures	1.79	1.78	1.76
Vipond	.66	.64	.68
Wright Harg.	1.62	1.60	1.61
OILS			
Ajax	1.43	1.36	1.42
A.P. Cons.	1.65	1.55	1.56
Baltac	.27	.27	.27
Calmont	1.15	1.15	1.15
C. & E. Corpn.	1.45	1.45	1.45
Home Oil	8.35	8.20	8.20
Imperial	26.75	26.80	26.60
Wainwell	.06	.04½	.04½

	Bid	Asked
Associated	.90	..
Dalhousie	1.35	..
Eastcrest	.48	..
Foothills	1.60	..
Lowery Pets	..	1.65
Mayland	1.05	..
Quemont	.40	..
Southwest Pets	.63	..

VICTORY AND WAR LOANS

VICTORY LOAN, 5½%—TAX FREE

Interest due—	Buy	Sell
1933, 1st May & Nov.	102.30	102.80
1927, 1st June & Dec.	106.75	106.25

WAR LOAN, 5%—TAX FREE

	Buy	Sell
1931, 1st Apr. & Oct.	100.05	100.55
1937, 1st Mar. & Sept.	102.00	102.50

(Payable New York)

VICTORY LOAN, 5½%

	Buy	Sell
1932, 1st May & Nov.	101.10	101.60
1934, 1st May & Nov.	101.65	102.15

DOMINION LOAN

	Buy	Sell
1943, 15th Apr. & Oct., 5%	102.00	102.50
1940, 1st March & Sept., 4½%	97.00	97.50
1944, 15th Apr. & Oct., 4½%	96.75	97.25
1946, 1st Feb. & Aug., 4½%	97.00	97.50

Add accrued interest to date:
1937, 132 days, 1.989 per $100.
1932, 1933, 1934, 162 days, 6.441 per $100.
1943, 179 days, 2.497 per $100.
1944, 179 days, 2.207 per $100.
1949, 70 days, 862 per $100.
Brokerage rate on Victory and War Loans, ¼ of 1%.

VANCOUVER WHEAT

VANCOUVER, April 12.—Futures quotations, bid.

Wheat—	Open	High	Low	Close
May	114	114	113	113⅝
July	115	116⅝	116	116⅝

Cash—No. 1 Northern, 111⅝; No. 2 Northern, 109⅝; No. 3 Northern, 109⅝; No. 4 wheat, 102⅝; No. 5 wheat, 97⅝; No. 6 wheat, 89⅝; feed, 84.

MARKET HEAVY AFTER START

No Buying Orders in Wheat Pit and Prices Sag—Lack of Foreign Demand

COARSE GRAINS FOLLOW TREND

(Branson, Brown & Co., Ltd.)

WINNIPEG, April 12.—The wheat market opened unchanged to 1-8 up this morning, but acted heavy right after the start, there being no buying orders in the pit, and when scattered liquidation developed prices sagged until they were more than 2 1-2c under the close last night, getting well through the daily bids, which brought in little support. Trade on the whole was light and all local in character.

Export sales overnight were confined to a few scattered loads, with volume insignificant. The demand for cash wheat was again very ordinary and without any feature. There was no selling pressure and only odd cars were changing hands at spreads about unchanged from yesterday. There was nothing new in the flour trade, which continues quiet, both domestic and foreign. The news from the Southwest was less bullish, and while precipitation appeared to be confined to some light showers, the weather today in many districts was cloudy, with rains threatening and temperatures were cooler. The indications were that further showers or rains are to be expected during the next few days.

The lack of foreign demand is the most discouraging feature to the wheat market at present. During the past week or two there has been considerable short covering going on in all world markets due to the growing apprehension with regard to new crops, while a large part of the trade has been taking a long position. This situation has weakened the market technically, and some new incentive is needed to carry prices higher.

Coarse grain markets continue to follow the trend of wheat, and all lost ground today. While there is not much pressure there is very little business of any description.

Flax—Nothing doing, demand extremely quiet, pressure light.

	High	Low	Close	
Wheat—				
May	115½	113⅝	113⅝	
July	118⅛	115⅛	115⅞	@ 116
Oct.	120½	117⅞	116⅝	@ 116½
Oats—				
May	53½	53⅝	52⅝	
July	53⅞	53⅝	53¼	
Oct	51	50¼	50⅝	
Rye—				
May	69⅞	67½	66½	
July	73⅝	70⅛	71½	
Oct	76⅛	73⅝	74⅞	
Barley—				
May	51⅝	49⅞	60½	
Oct.	56⅝	55⅝	56	
July	54½	53⅛	52½	
Flax—				
July	245¼	245	245½	

LIVERPOOL—Open, ¼ to 1 lower; close, ½ lower.

INDEMNITIES FOR MONDAY

Wheat—	Bid	Offer
May	110⅝	116¼
July	113½	119⅝
Oct.	116	121⅝

CASH CLOSES

Wheat—1 N., 112⅝; 2 Nor., 107⅝; 2 Nor., 105⅝; No. 4, 100⅝; No. 5, 95½; No. 6, 73⅝; feed, 63⅝; track, 112⅝.

Oats—2 C.W., 53⅝; 3 C.W., 49; ex. 1 feed, 48⅞; 1 feed, 47; 2 feed, 43½; rejected, 36¼; track, 53¼.

Barley—3 C.W., 46½; 4 C.W., 45; track, 60.

Flax—1 N.W.C., 245½; 2 C.W., 241½; rejected, 206¼; track, 245⅝.

Rye—1 C.W., 67½; 3 C.W., 62½; rejected, 52½; track, 66¼.

Bank Stocks

(BRANSON, BROWN & CO., LTD.)

	Close
Chase	169
Commerce	357
Dominion	335
First National	6,475
Montreal	209
National City	244
Nova Scotia	326
Royal	200
Toronto	250

MARKET BRIGHT WITH BLOSSOMS

Many Varieties on Sale Yesterday—Local Grown Vegetables Increasing in Quantity

Spring flowers were displayed in generous masses at the Victoria Public Market yesterday, with daffodils predominating, and all the varieties found a ready sale at the prices asked. Tulips were in limited quantities and are nearly over. At one stall some sprays of red and white japonica looked inviting and suggested June weddings, being not unlike orange blossoms, only on a smaller scale. Branches of flowering wild currant and vases of wild lilies fresh from hedge and field helped to swell the volume of colorful flowers on sale.

Fresh vegetables were offered at a number of stalls, with supplies in much greater quantities than on the preceding Saturday, and were slightly cheaper in all lines, lettuce being down 5c a head and local grown asparagus selling at 35c per pound, or 15c a pound less than a week ago.

Meat, fish and egg prices were unaltered. Good supplies of fish are promised for the market days preceding Easter week.

Meats — Roasts, 30c to 35c per pound; boiling beef, 15c per pound and up; pot roasts, 15c per pound and up; veal, loin 35c per pound, shoulder 28c per pound; mutton, loin 35c per pound, shoulder 28c per pound; pork, 35c per pound; shoulder, 28c per pound; ham, 50c per pound; bacon, 50c per pound; back bacon, 50c per pound; beef dripping, 15c per pound; pure leaf lard, 20c per pound; rabbit, 38c per pound; roasted chickens from $1.50 up to $2.25; broilers, 55c each; butter, 48c and 50c per pound.

Fish—Red spring salmon, 35c per pound; white spring salmon, 25c per pound; local halibut, 25c per pound; ling cod fillets, 15c per pound; cod, 10c per pound; kippered salmon, 20c per pound; smoked black cod, 15c per pound; shrimps, 25c per pound.

Eggs—B.C. fresh extras, 33c per dozen; B.C. firsts, 30 to 33c per dozen; pullet extras, 29c per dozen.

Vegetables — Lettuce from 5c a head up to 3 for 25c; radishes, 5c a bunch; chard, 15c per bunch; spinach, 25c per pound; parsley, 5c per bunch; leeks, 10c per bunch; mustard and cress, 5c per bunch; watercress, 5c per pound; cauliflowers, 5c and 10c each; Brussels sprouts, 2 pounds for 25c; brocoli, 2 pounds for 25c; beets, 3 pounds for 10c; turnips, 6 pounds for 25c; parsnips, 3 pounds for 10c; onions, 6 pounds for 25c; potatoes, 6 and 7 pounds for 25c; cucumbers, 25c and 30c each.

Fruits—Apples, 4, 5 and 6 pounds for 25c; boxes, $1.75 to $2.25; rhubarb, 4 pounds for 25c.

Flowers—Daffodils from 5c per dozen up to three dozen for 25c, according to size; cut tulips, 25c per dozen; narcissi, 30c per dozen; hyacinths, 15c per bunch; lilies, 20c each; freesias, 30c per bunch; plants of all kinds for replanting from 25c per dozen up; potted plants from 15c up; shrubs of all descriptions from 50c each to $3.00.

Candies—Chocolate coated Everton cream toffee, 30c per pound; honey nougat, 30c per pound.

Closing Grain Quotations

(Branson, Brown & Co., Ltd.)

	Wheat	Oats	Rye	Barley
WINNIPEG				
May	113⅝	52⅝	66½	50⅛
July	115⅝	52¼	71⅛	53
Oct.	116⅝	50⅝	74⅝	56
CHICAGO				
May	110⅝	82⅝	44⅝	64⅝
July	112⅝	65½	44⅝	71
Sept.	114⅝	66⅝	42½	73⅝
Dec.	119⅛	62	..	..

METAL MARKETS

NEW YORK, April 12.—Metals nominally unchanged.

SAFETY OF THE BONDS

The West Canadian Hydro Electric Corporation, Limited, 6% Gold Bonds

The West Canadian Hydro Electric Power Corporation has exclusive franchise to supply electric power to Vernon, Armstrong, Enderby, Salmon Arm, Coldstream, Okanagan Landing and Lumby in the Okanagan Valley . . . a rapidly developing territory. Last year, operating with expensive Diesel equipment for several months before the Hydro-Electric plant went into operation, earnings were sufficient to meet the requirements of this issue. Earnings for the first full year after giving effect to the present financing will be more than 1¾ interest requirements.

Write for Circular and Financial Standing

PEMBERTON & SON
INVESTMENT BANKERS
Phone 344 Established 1887 1014 Broad St.

ODD LOT BONDS
At Attractive Yields

			Price	Yield
$2,000 City of Vancouver	6%	Dec. 16, 1939	100.00	6.00
$1,000 City of Vancouver	5%	May 20, 1944	100.00	5.00
$2,000 City of North Vancouver	5%	April 15, 1950	99.37	5.05
$1,000 City of North Vancouver	6%	April 15, 1943	99.11	5.10
$2,000 District of North Vancouver	5%	Mar. 15, 1940	99.22	5.10
$1,000 City of Victoria	5½%	Feb. 1, 1936	102.04	5.10
$1,000 City of Trail	6%	Aug. 1, 1941	104.32	5.50
$1,000 City of Prince Rupert	6%	April 1, 1935	101.07	5.73

Business Established 1889

A. E. Ames & Co.
LIMITED

Phones 9080, 9081 and 342

619-315 Belmont House, Victoria

Montreal New York Toronto Vancouver London, Eng.

An Accepted Authority on Investments

The Greenshields Catalogue, the 8th Edition of which has just been published, has come to be accepted by the investing public as an authoritative, reliable guide.

This new edition analyzes and describes more than 50 securities which we consider to be among the most desirable investments in the Canadian market.

Copy gladly forwarded on request. Write for Catalogue V

Greenshields & Co
Investment Bankers
Members Montreal Stock Exchange
17 St. John Street, Montreal
also Mount Royal Hotel Building

Ottawa Toronto Quebec London, Ont.

Money at Work
Earning—Saving—Investing

Don't take references for granted—they may be faked.

The fact that a distant promotor furnishes you with the names of references should not, in itself, convince you that he is honest or reliable.

* * *

Some promoters do not even offer to give reliable references. Many others voluntarily furnish in their literature the names of banks and the two commercial agencies—Dun and Bradstreet.

Investigation of a number of these promoters has revealed that the references they have given do not know anything about them and cannot get a statement from them, or report unfavorably as to their financial responsibility, standing and reputation in the community. These promotors evidently operate on the theory that the majority of persons will believe that they are honest and responsible else they would not voluntarily refer them to banks and commercial agencies. The few who do write to the references and receive adverse reports are so small in numbers compared to the large number who do not investigate that the promoter can very well afford to "convince" the inexperienced investor by the use of names of references who are really not references at all.

Do not take any promoter's word for his own honesty and reliability.

Copy't, 1930, Associated Editors, Inc.

The London Stock Exchange

We would remind our clients that we have the most up-to-the-minute service with the London Stock Exchange. Quotations supplied at any time. Settlement of all London business in 24 hours. The latest information on all securities. All dealings subject to a brokerage of ½ of 1% only on the actual London price, plus half cost of cables.

Private Cable Code and Direct Service

All the Latest and Best London Financial Journals and Official Information

Our Service Is Available for Use at Any Time

BRANSON, BROWN & CO., LTD.

Central Bldg., Victoria, B.C. 540 Howe Street, Vancouver, B.C.

Also Courtenay and Nanaimo
Correspondents of Logan & Bryan
Members: B.C. Bond Dealers' Association, Vancouver Stock Exchange, Victoria Stock Exchange, Seattle Curb Exchange
Phones: 5600 5601 5602 5603
Direct Private Connections to All the Leading Eastern Exchanges

Indian Terrritory Illuminating Oil

TEN RECOMMENDATIONS

1. In the Oklahoma City pool the company has 85 producing wells.
2. INDIAN TERRITORY'S Oklahoma pool is the largest single operation ever carried on by one company.
3. Company has 1,000,000 acres of leases apart from Oklahoma.
4. The company has 23,000 acres of producing leaseholds and 699 oil wells in other pools in the Mid-Continent Field.
5. The company holds 340,000 acres of producing gas leaseholds and 205 gas wells in Osage County, Oklahoma.
6. Production available is 1,000,000 barrels per day (equivalent to about one year's total production of the Turner Valley).
7. The company is drilling 130 wells, 60 of which are below the 6,000-foot level, the majority of which are expected to come in within the next forty days.
8. CITIES SERVICE management and distribution assures efficiency.
9. The company is building an additional pipeline from its fields to the Coast for the export of crude oil and a gas pipeline to link up with the Cities Service System.
10. EARNINGS are rapidly increasing and will result in increased prices for the stock.

PRICE AT MARKET

CHRISTY, HALL & CO., LTD.
INVESTMENT BANKERS
Christy-Hall Bldg., 640 Fort St. Tels. 375, 376, 523

We Offer: NEW ISSUE
Vulcan Engineering Works, Limited
7% First Preferred Stock
Price: 100.00
Carrying a bonus of 1½ shares common with every share of First Preferred Stock.
Full particulars upon request
ROYAL FINANCIAL CORPORATION, LTD.
H. W. MILLER, Manager
723 Fort Street Victoria, B.C. Phones 1025-1026

GILLESPIE HART & CO. LTD.
INVESTMENT SECURITIES
PHONE 2040
REAL ESTATE MORTGAGES GENERAL INSURANCE
INCORPORATED 1911
611 FORT ST.

711 Fort Street Phone 6705
Low interest rates are definitely indicated for some months. This means rising prices for bonds and preferred stocks. Will you benefit? May We Advise You?
HUGH ALLAN, LIMITED

Reports just received from the mine indicate NORTH CANANEA CONS. rapidly developing vast ore bodies. Inquire From Us Without Delay
MEHAREY, ROE & CO., LIMITED
624 Fort St., Cor. Broad Phones 3307-3308

MASON & DIESPECKER
Members of the Victoria Stock Exchange
MINING AND OIL BROKERS
Direct Wire Service to All Leading Canadian Exchanges
4108 Broad Street, Victoria, B.C. Phone 4439

JACK WAITE
A proven, producing mine . . . fully equipped—well financed and capably managed. We recommend the purchase of Jack Waite at today's market price.
H. E. Hunnings & Co., Ltd.
Members Victoria and Vancouver Stock Exchanges
614 View St. Central Bldg. Ground Floor
Telephones 6100 and 6101
Also at Vancouver: Bank of Nova Scotia Bldg., Phone Sey. 7267

Oriental Trade:

China and Japan with their increasing demand for Western products open up a field for the further development of shipping and other industries of British Columbia. This Bank has special facilities for handling Foreign business.

THE DOMINION BANK

Victoria, B.C. Branch — J. R. Scoby, Manager

170

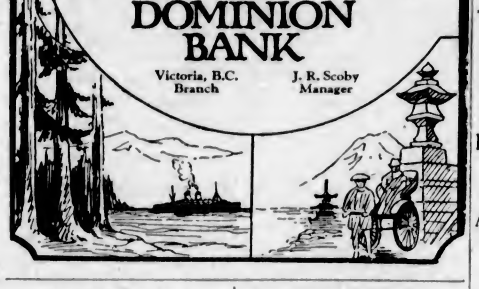

SUGAR MARKET

NEW YORK, April 12.—Raw sugar was unchanged at 3.39 for spots duty paid. Buyers showed interest at this level, but holders were generally asking 1-32c more. The only sale confirmed was 30,000 bags of Cuban to an outport refiner at 3.41 for April shipment.

Refined was unchanged at 4.90 for fine granulated with second hands available at 4.75. Withdrawals were fair, but no new business was reported.

Manager: "You're late today, Brown!"

Typist: "Yes, sir. I fell downstairs."

Manager: "Well, that didn't take you long, did it?"

AUSTRALIA and NEW ZEALAND.

BANK OF NEW SOUTH WALES.

(ESTABLISHED 1817.) ($5—£1.)

Paid-up Capital	$37,500,000.00
Reserve Fund	30,750,000.00
Reserve Liability of Proprietors	37,500,000.00
	$105,750,000.00
Aggregate Assets 30th Sept., 1929	$454,031,486.88

A. C. DAVIDSON, General Manager.

500 BRANCHES and AGENCIES in the Australian States, New Zealand, Fiji, Papua (Mandated Territory of New Guinea), and London. The Bank transacts every description of Australasian Banking Business. Wool and other Produce Credits arranged.

Head Office: GEORGE STREET, SYDNEY. London Office: 29, THREADNEEDLE STREET, E.C. 2.

Agents: Bank of Montreal; Royal Bank of Canada.

Utility and Industrial Bonds

Due to a steadily increasing demand, the yield for high-grade utility and industrial bonds is moving lower. The present is an opportune time to invest in this type of security both for income and future enhancement.

Write Today for Our Offerings

Correspondents: E. A. Pierce & Co., New York; Greenshields & Co., Montreal; Jas. Richardson & Sons, Winnipeg

The Complete Service — 220 Telephone 221

R. P. Clark & Co. (Victoria) LIMITED

Arcade Building, 617 View Street

H. W. J. Paterson, Manager

DO YOU WISH A MORTGAGE?

We have on hand investments in first mortgages on residential property in the City and Oak Bay, bearing interest at 7% and 8%, payable quarterly.

Careful Appraisements—Excellent Security

P. R. Brown & Sons, Limited

Real Estate, Insurance and Financial Agents

1112 Broad Street — Phone 1076

To Close an Estate

Farm, 28 acres, in four-mile circle, Gordon Head district, 19 acres cultivated, 9 acres pasture; oak trees, garden and orchard; commanding view of beautiful surrounding country; nine-room residence, hardwood floors, cement basement, furnace, modern plumbing, conservatory; barns and outbuildings.

Apply Trustee, J. H. JOHNSTON, of

JOHNSTON & COMPANY

1314 Broad St. — Victoria, B.C.

LIBERAL

Dividends of Contentment

From an Investment

in Your Own Home

in

THE UPLANDS

Values High—Prices Moderate

Apply

Your Own Agent

FINANCE - COMMERCE - MARKETS

SPECULATOR IS INACTIVE AT TORONTO

Though Trading on Limited Scale, Market Expected to Improve for Time, With Reactions

FORD A CONSISTENTLY STRONG PERFORMER

Abitibi Spectacular on Reports of Agreement—Advance Seven Points on the Board

(Branson, Brown & Co., Ltd.)

TORONTO, April 12.—While speculative trading continues to be on a limited scale, the feeling on the street appears to be that the market should continue to improve for a time at least, with intermittent reactions. Annual statements for the past year have, with few exceptions, shown favorable increases in earning power and working capital. The annual statements for 1930 period, however, may not be quite so good as in 1929. Brazilian Traction continued to be a favorite in both Toronto and Montreal, as the advance during the week of about 5 points indicates. Buying has been on a liberal scale, and advance has been well maintained. The entire picture relating to Brazilian has brightened during the past few weeks, and the earnings of the company should continue to improve.

ALL GOOD REPORTS

Ford "A" was another consistently strong performer. All the foreign Ford companies have come out with good reports, and have paid dividends at the rate of 10 per cent on the stock for 1929, and the parent United States company has just issued a preliminary report showing profits of nearly $82,000,000, equal to $473 per share on the stock. Probably these developments have heightened the prospects for a favorable report and favorable dividend action for the Ford Company of Canada.

Abitibi has performed in a spectacular manner, doubtless reflecting reports, which appear to have some foundation, of an agreement between the company and the Hydro-Electric Commission of Ontario, as to future supplies of power for Ontario. In response to a question asked regarding such possibilities, an official of the hydro-electric commission confined himself to the remark that any such scheme would naturally be a matter of negotiations.

A GOOD ADVANCE

Abitibi shares advanced over 7 points on the Toronto board and were bought freely. Other stocks to show material gains included F. N. Burt, which was nearly 4 points higher; Canada Gypsum, which advanced 1 1-2; Cockshutt, which gained 1 5-8 points; Consolidated Bakeries, which was a point higher. The annual report for 1929 shows 2.17 per share earned and a substantial working position. Dominion Stores improved 3 points and Maple Leaf was firm, rising 4 points; while Standard Steel advanced nearly 4 points, and Goodyear gained 5 points.

TORONTO WEEKLY STOCK RANGE

(Branson, Brown & Co., Ltd.)

	High	Low	Close
Abitibi	42¼	36	38¾
Building Prods.	27½	37	37½
Bell Tel.	155	154	154½
Brazilian	53	48¾	51
Brompton	31½	30¼	31
Dredge & Dock	41½	38	40
Cons. Bakeries	28	23	23½
Can. Oil	33	32¼	32½
Cockshutt	22¼	31	22
Dominion Stores	38½	26	38
Famous Players	[illegible]	58¼	60
Ford "A"	38¼	34	37
Goodyear pfd.	108	107½	108
Gypsum	25¾	34¾	25
Int. Util. "2-A"	44½	44	44
Massey Harris	38¾	37	38½
Moore	38½	28	38
Page Hersey	101¼	99½	100
Walkers	10½	9¾	10½
Commerce	258	257	257
Dominion	235	235	235
Montreal	300	306	307
Nova Scotia	328	327	328
Royal	303	300	301
Toronto	251	350	350
Imperial	240	240	240
Int. Pete	34	32¾	33¾
Imperial Oil	39¾	37¾	38¾
Segreme	8¼	8½	9
Durant	8	7½	7¾
McColl Frontenac	38¾	25¾	36
DeForest	11	11	11
Service Stations	52	50	51½
Malting	17½	17	17
Ajax	148	125	145

7% ON YOUR SAVINGS

A Guaranteed Investment

INTERMOUNTAIN BUILDING & LOAN ASSOCIATION OF CANADA

Room 309, Bank of Toronto Building, Victoria, B.C. Also STOCK EXCHANGE BUILDING VANCOUVER B.C.

Now Saving Is Worth While!

MAIL THIS COUPON

To INTERMOUNTAIN BUILDING & LOAN ASSOCIATION OF CANADA, Stock Exchange Building, Vancouver, B.C.

Send me particulars of your five plans for systematic saving.

Name ____________

Address ____________

Amulet	144	132	132
A.P. Cons.	180	156	156
Base Metals	340	325	330
Calmont Oils	141	118	118
Dome	810	880	880
Falconbridge	450	430	425
Hollinger	650	595	620
Howey Gold	60	74	74
Lakeshore	2300	2360	2275
Mayland Oil	140	110	110
McIntyre Mines	1890	1870	1878
Mining Corpn.	285	260	250
Nipissing	170	165	165
Nora	4005	3800	3810
Premier	108	99	100
Sherritt	252	236	242
Sudbury Basin	313	285	287
Teck Hughes	860	835	850
Vipond	85	83	93
Wright Harg	183	175	177
Calgary & Edmonton	180	160	160
Abana	88	80	60
Big Mo	81	55	60
Chem. Research	550	505	550
Dalhousie	145	125	138
Home Oil	900	850	850
Hudson Bay	1240	1180	1190
Nickel	4435	4100	4150
Pend Ore.	254	215	220
Ventures	180	176	183

MONTREAL WEEKLY STOCK RANGE

(Branson, Brown & Co., Ltd.)

	High	Low
Abitibi Power & Paper	42½	35½
Alta. Pacific Cons.	30	19½
Asbestos	3	2¼
Bell Telephone	155	154
Brazilian Traction	53	48½
B.C. Packers	8	7
B.C. Power & Gas	45½	43¾
B.C. Power & Gas "B"	26½	25
Brompton Peper	31¼	30
Can. Brewing	8	7¾
Canada Bronze	55	53½
Can. Car & Fdy.	28½	26
Can. Car & Foundry pfd.	32¾	30½
Canada Cement	16¼	18
Can. Indus. Alcohol	8¾	7¾
Can. Indus. Alcohol "B"	7½	7¼
Canada Steamship pfd.	72¼	71½
Cons. Mining & Smelting	253	247
Dominion Bridge	75	72
Dominion Textile	66½	66
Dryden Peper	14	13
Famous Players	31¾	58½
Fraser Co.	17	14¼
General Steel Wares	14¼	14
Ches. Gurd	40	35½
Hamilton Bridge	33¼	32
Intl. Nickel	44½	41¼
Massey Harris	39	36
McColl Frontenac	27	25¼
Montreal Light, H. & P.	160¼	145¼
Natl. Brewing	34	32
Natl. Steel Car	71½	68½
Ogilvie Flour	400	398
Power Corpn. of Canada	88	82
Quebec Power	70	67½
Shawinigan	82½	78¾
Sherwin Williams	37¾	38
Steel of Canada	48	44¾
Steel of Canada pfd.	38¾	37
Winnipeg Railway	44¼	43
Canadienne Nationale	175	174½
Bank of Commerce	258	253
Bank of Montreal	309	308
Bank of Nova Scotia	328	325
Royal Bank of Canada	304	300

MONTREAL WEEKLY CURB RANGE

(Branson, Brown & Co., Ltd.)

	High	Low
B.A. Oil	41½	38
Home Oil	9.10	8.50
Hydro Electric	55	53
Intl. Power	29¾	27
Imperial Tobacco	10¾	10
Intl. Utilities "A"	44¾	44
Intl. Utilities "B"	15¾	15½
R. Mitchell	28	38
Page Hersey	101½	99
Hiram Walker	10¾	9¾

ORE REACHED BY CROSSCUT

VEIN IN LOS ANGELES-VANCOUVER MINE CUT WHERE EXPECTED

Drift in Ore for Over Sixty Feet—Strong, Massive Showing

(Meharey, Roe & Co., Ltd.)

According to the progress report by Chester F. Lee, M.E., of Seattle, the 1,500-foot crosscut at Los Angeles-Vancouver Mine intersected the vein where projected. He states that when he left the mine on March 28 the drift was in the ore body for a distance of sixty-one feet. It is described as a strong and massive showing of quartz and feldspar, from which considerable shipping ore could be picked, and, as this is directly beneath what is developed in the upper workings, Mr. Lee states that he has no hesitation in saying that it is the downward extension of same. No assays are given.

These workings lie at a depth of 250 feet below the upper level, to which it is the intention of the company to drive a raise as soon as possible for ventilation purposes.

Mr. Lee states that the ore body in the upper level has been developed sixty feet further west and an extension has been made to west stope over the level and a small raise driven. This stope and raise has disclosed an ore shoot forty-six feet long and of width and height not yet known, as the face on both is ore on all sides. Seven samples from this ore shoot taken at five-foot intervals averaged 11.9 per cent copper, $1 in gold, and three ounces in silver per ton.

Mr. Lee concludes by stating that these assays must of course be recognized as a conservative average over the total ore shoot, without taking into consideration the visible masses of high-grade copper ore which assays as high as 70 per cent.

Calgary Oil News

(Miller, Court & Co., Ltd.)

CALGARY, April 12.—Southwest Pete is redrilling in the lime with the diamond drill. The original hole of 511 feet was practically lost through caving at top of formation. Homestead is drilling on socket. Royalite No. 7 is installing rotary. Royalite No. 11 preparing to cement at 2,742 feet, trying to recover lost production. Royalite No. 19 is installing heavy draw works 196 feet in the lime, at 4,658. Royalite No. 23 is cleaning after shooting. No. 24 is drilling at 2,539 feet. Home No. 5 is running 8 5-8-inch casing at 4,492 feet. Home No. 6 is drilling at 2,693 feet.

Mayland No. 1 is expected to be shot with nitro in a few days. Mayland No. 2 running 8 5-8-inch casing at 3,790 feet. Mayland No. 3 is drilling at 4,572 feet. Drilling at Mercury No. 3, which is 60 feet in the lime, will be resumed shortly with the rig from No. 2. Mercury No. 2 stopped at 25 feet in the lime to run six-inch casing. Eastcrest No. 1 is starting to sidetrack after milling top of lost basket. Eastcrest No. 2 is drilling at 1,750 feet.

McDougal Segur No. 3 is drilling near the Dalhousies at 4,725 feet. McDougal Segur No. 4 is drilling in the poker chips at 4,260 feet. Calmont No. 2 is 89 feet in the lime at 4,009 feet. Calmont No. 1 is drilling out cement at 5,080 feet. Calmont No. 7 is drilling at 4,171 feet.

Freeman Lundy expects production in another 20 or 30 feet, as well now has a flow of wet gas estimated at seven million feet. Okalta No. 1 was drilling on an obstruction in the hole at 1,430 feet. Hargal is 148 feet in the lime, drilling at 5,203 feet. Freehold started drilling again during the night after changing cable.

FURTHER DROP IS REPORTED AT VANCOUVER

More Weakening of Values While Bulk of Business as Usual Is Done in Oils

MORE ACTIVITY IS SHOWN BY MINES

VANCOUVER, April 12.—A further weakening of values marked trading on the Vancouver Stock Exchange today. The oils, as usual, provided the list with its greater bulk of trading, while the mines, while more active than usual, were quiet.

Freehold and A.P. Consolidated led the oils in point of activity, the former dropping 5 cents to .55, and A.P. Consolidated losing 1 cent to $1.56. Mayland sustained a 7-cent loss at $1.06, while C. & E. Corporation dropped 6 cents to $1.47. McLeod and Home Oil dropped 5 cents each.

Pend Oreille led the mines with a 10-cent drop to $2.10. Golconda was off 2 cents to 73, while 1-cent losses were sustained by Big Missouri and Premier.

MORNING SALES

Oils

Amalgamated—48 at .09; 7,512 at .09½; 3,100 at .10.

A.P.C.—60 at 1.55; 800 at 1.56; 1,820 at 1.57; 75 at 1.59.

Baltac—600 at .27.

Calmont—500 at 1.13; 100 at 1.14; 435 at 1.15; 80 at 1.16; 100 at 1.17.

C. & E. Corporation—300 at 1.48; 900 at 1.50; 400 at 1.51; 25 at 1.55.

Commonwealth—200 at .43.

Dalhousie—400 at 1.33; 200 at 1.35.

Devenish—1,200 at .15; 100 at .15½.

Eastcrest—100 at .49; 100 at .50.

Freehold—5,000 at .55; 2,000 at .56; 200 at .57; 100 at .58.

Hargal—2,050 at 1.00; 600 at 1.01; 35 at 1.07.

Home—100 at 3.20; 830 at 3.25.

Mayland—50 at 1.05; 150 at 1.06; 200 at 1.08.

Merland—500 at .18½.

Mercury—300 at .25; 200 at .28.

McLeod Oil—150 at 1.90.

Mill City—200 at .23.

Model—600 at .30.

Okalta, new—100 at .70.

Spooner—100 at .47.

Sterling Pacific—400 at .30½.

United—5,700 at .55; 350 at .56.

Mines

Dalhousie—1,000 at .12½; 2,500 at .12.

Georgia River—200 at .07½; 1,500 at .07½.

Golconda—3,500 at .78.

Noble Five—1,000 at .13½; 1,000 at .12¾; 400 at .14.

Oregon Copper—1,200 at .18; 300 at .16½; 4,700 at .17; 1,500 at .17½; 300 at .18.

Pend Oreille—700 at 2.10; 20 at 2.15.

Planet Mines—300 at .32.

Premier Gold—200 at 1.02; 1,150 at 1.03.

Premier Border—1,500 at .03.

Reeves-McDonald—950 at .60.

Ruth Hope—500 at .14.

Silver Crest—500 at .04.

Snowflake—2,000 at .11½; 200 at .11¾.

Whitewater—200 at .10.

Coast Breweries—15 at 19.00.

L. & L.—1,000 at .01½.

Morton Woolsey—4,500 at .055.

Woodbine—3,500 at .03; 400 at .03½.

Regent Oil—200 at .12.

Weymarn Pete—100 at .50.

WARMER DAYS AID REVIVAL

(Branson, Brown & Co., Ltd.)

NEW YORK, April 12. — Warm weather and the approach of Easter, the trade reviews of Dun's and Bradstreet's say, have given impetus to revival in industry indicated in the latter part of March and earlier April. Sentiment is stronger, and the advancing season has spurred expansion, but the improvement in business is coming slowly and not in all quarters simultaneously, according to the reviews. It is pointed out that the adjustments now being effected indicate a subsequent betterment of a more decisive character.

The billion dollar merger of the Youngstown Sheet & Tube Company with the Bethlehem Steel Corporation has been ratified by the majority of the stockholders of the former concern, it was announced yesterday, when the count of votes on the question was completed. Judge C. S. Turnbaugh in Common Pleas Court early in the day dissolved his two injunctions barring the voting of a block of 91,000 shares, and made possible the result. His decision, however, was not regarded as final by opponents of the merger, and yesterday afternoon counsel for C. S. Eaton, leader of the opposition, filed an appeal. The antimerger leaders, declared "they have just begun to fight," and that both sides are settling down to a long legal battle was recognized as the stockholders finally adjourned.

Western Union announces a pronounced trend in the past few days in favor of telegraph orders. This change is seen as indicating a sudden upturn in business, and belated realization by many merchants that their stocks, now low, must be replenished immediately or be found short during Easter season. Telegraphic orders are pouring into principal markets in large volume. Observers interpret this as reflecting a quickening in the movement of recovery and corresponding improvement in confidence in business.

Stocks of refined copper in North and South America on April 1 were 256,020 tons, an increase of 22,897 over March 1, and against 203,404 tons on February 1. Stocks on hand April 1, 1929, were 52,968 tons. Stocks of blister copper, including copper in process on April 1 were 266,561 tons, against 264,249 tons on March according to American Bureau of 1, and 270,209 on February 1, ac-Metal Statistics. Total stocks of refined and blister copper on April 1 were 522,482 tons, against 497,372 tons on March 1 and 473,613 tons on February 1.

Dow Jones averages: 30 industrials, high, 296.35; low, 288.42; last, 292.65; up .46. 20 rails, 155.15; low, 153.97; last, 154.33; off .55. 70 utilities 108.41; off .49. 40 bonds 95.20; off .05.

Calgary Oil Stocks

(H. E. Hunnings & Co., Ltd.)

	High	Low	Close
Alta. Pac. Cons.	1.58	1.55	1.57
Associated Oil	.85	.85	.85
Calmont	1.18	1.12	1.14
C. & E. Corpn.	1.50	1.50	1.50
Dalhousie	1.35	1.32	1.35
Eastcrest	.45	.45	.45
Freehold	.58	.53	.55
Hargal	1.00	1.00	1.00
Home Oil	3.30	3.30	3.30
Homestead	.48	.47	.48
Mayland	1.05	1.05	1.05
McD. Segur (Exp.)	.22½	.22	.22
McLeod	1.85	1.85	1.85
Model	.29	.28	.28
Okalta, new	.70	.67	.67
Regent	.13	.13	.13
Royalite	31.00	31.00	31.00
Spooner	.42	.42	.42
United Oils	.58	.55	.56
Baltac	.27	.27	.27
		Bid	Asked
Madison		.07½	..
McDougall Segur (new)		..	.80
Signal Hill		.15	..
Vulcan		.25	..

Stocks and Bonds

(A. E. AMES & CO., VICTORIA)

TORONTO, April 12.—Quotations at 11 a.m., Eastern standard time.

	Bid	Asked
Abitibi Power & Paper, pfd.	86	..
Beatty Bros., com.	29	30
Beatty Bros., pfd.	81	..
Bell Telephone	158	..
Brazilian T.L. & P.	51	..
B.A. Oil	41¼	..
B.C. Packers	9	..
B.C. Power "A"	44½	..
Building Products "A"	26¾	..
Canadien Bakeries "A"	30	31½
Canada Gypsum	28	25¾
Can. Ind. Alcohol "A"	7¾	..
Canadian Hydro Electric	51½	..
Canadian Pacific N.Y.	211¾	..
City Dairy, com.	48	48½
Cockshutt Plow	22½	..
Con. Smelters	243	..
Cosmos Imp., com.	18½	17
Dominion Bridge	72½	..
Dominion Glass	130	..
Ford of Canada "A"	37	37½
Frost Steel & Wire, com.	..	18
Frost Steel & Wire, pfd.	88½	97
General Steel Wares	13	..
Hamilton Bridge	32½	..
Hinds & Dauch., com.	9	11
Home Oil	8.25	8.45
Imperial Oil	28¾	..
Int'l Nickel	41¾	..
Int'l Petroleum	23¾	24
Int'l Utilities "A"	44	44½
Lake of the Woods, com.	42	..
Massey-Harris, com.	37½	38
McColl-Frontenac	25½	26½
Montreal Power	156	..
Noranda	37.75	38.50
Page-Hersey Tubes	99	..
Power Corporation	86½	..
Quebec Power	70¾	..
Riverside "A"	..	20
Service Station "A"	51½	52
Service Station pfd. "A"	110	112
Shawinigan W. & P.	81	..
Sherritt-Gordon	3.40	3.44
Steel of Canada, com.	45¼	..
Sudbury Basin	3.90	3.94
Ventures	1.75	..
Walker's G. & W.	10¼	10½
Western Steel Products	39	..
Winnipeg Electric, com.	42½	..

STEEL GIANTS MERGER FIGHT IS AT CLIMAX

YOUNGSTOWN, Ohio, April 12.—The billion-dollar battle of industrial giants reached a climax here late yesterday, when Youngstown Sheet & Tube stockholders ratified merger of their company with the Bethlehem Steel Corporation. But opponents of the merger announced that "the fight has just begun."

Announcement of the merger was made by inspectors at a stockholders' meeting, which a few minutes before had been thrown into a turmoil when Mr. J. M. Weltz, Sheet & Tube safety director, ordered the doors closed, holding stockholders attorneys and newspaper reporters prisoners.

The vote for the merger was 875,821 shares, 799,741 shares being necessary to assure it. The election inspectors did not indicate how many shares were protested or how many shares were voted against the merger.

Merger opponents will base their future court fights on a list of 91,000 shares which they announced have been protested.

Under terms of the merger agreement, Bethlehem will begin taking over Sheet & Tube immediately. Mr. Eugene G. Grace, Bethlehem president, released a statement from his office in New York declaring, however, that "every latitude of time will be allowed on our part to obtain authoritative determination of every legal question involved."

Attorneys for the merger proponents have also said that consummation of the merger will not be attempted until all litigation is disposed of.

NO LARGE BOND ISSUES THIS WEEK

Several Expected in Near Future—No Perceptible Change in Market

(Branson, Brown & Co., Ltd.)

TORONTO, April 12.—No large bond issues have appeared on the Canadian market during the past week, but quite a number of small municipal issues have appeared, or are impending. Several good-sized issues also will come on the market before long.

No perceptible change has occurred in the market for bonds. The larger issues that came on the market in previous weeks were well absorbed, and the market remains generally in a healthy condition. Institutional buying has also been substantial right along with the result that the residue left for retail distribution is sometimes limited.

Canadian bond sales for the first quarter of 1930 amounted to $131,403,869 compared with $125,204,627 in the corresponding quarter of 1929 and $60,215,607 in 1928. It is noteworthy that of the bonds sold in the initial quarter, $95,013,869 were disposed of in Canada and $36,390,000 in the United States.

SILVER MARKET

LONDON, April 12.—Bar silver, 19 9-16d per ounce.

MONEY MARKET

LONDON, April 12.—Money, 2 per cent. Discount rates: Short bills, 2 5-16 per cent; three months, 2 1-2 per cent.

GOOD BANK STOCKS

THE prosperity of the large banks is not dependent on conditions in any one part of the world nor in any one industry. Earnings continue much the same in bad times as in good.

We shall be pleased to submit recommendations

B. C. BOND CORP., LTD.

H. E. BOORMAN, President

1200 Government Street — Established 1901

For Rent—Campbell Block

Two Suites of Offices

AVAILABLE APRIL 1

Suitable for physician or dentist. Equipped with hot and cold water, gas and compressed air.

The Royal Trust Co.

Rental Department

Belmont House — Victoria — Phone 4750

Retail Market

Vegetables		
Cranberries, lb.		.32
Local New Potatoes, 6 lbs.		.25
Beets, 3 bunches for		.10
Carrots, 3 bunches for		.10
Turnips, per bunch		.05
Green Peppers, lb.		.40
Mexican Tomatoes, lb.		.20
Celery, stalk	.25	.30
Cabbage, each	.10 and	.05
Cauliflower, each		.25
Sprouts, lb.		.25
Onions, lb.		.04
Lettuce, head	.05 and	.10
Cucumbers, each		.38
Artichokes, each		.30
Spanish Onions, 4 lbs.		.25
Onions, 8 lbs. for		.25
Florida New Potatoes, lb.		.15
Ashcroft Potatoes, sack		3.75
Yakima Netted Gems, sack		3.75
Local New Potatoes, sack		3.75
Green Peas, lb.		.20
Asparagus, lb.		.30
Fruits		
Marmalade Oranges, dozen		.46
New Navel Oranges .75, .50, .40 and		.30
Tangerines, dozen		.35
Apples—		
Okanagan Northern Spy, box		2.00
Jonathans, box	2.25 and	2.75
Okanagan McIntosh Household, box		3.25
Fancy, lb.		.10
Winesaps, box		3.75
Spitzenberg, box		3.50
Wagners, box		3.00
Florida Grapefruit, each		.20
Texas Grapefruit		.15
Bananas, dozen		.30
Red Emperor Grapes, lb.		.30
Lemons, Cal., dozen	.53, .43	.30
Dates, 3 lbs.		.33
New California Figs, pkt. .10,	.15 to	.25
New California Layer Figs, lb.		.25
Cal. Cluster Raisins, box	.35 and	.30
New Fard Dates, lb.		.25
Cocoanuts, each	.15 and	.20
Smyrna Figs, lb.	.25, 35c and	.40
Pears, dozen		.50
Local Rhubarb, 3 lbs. for		.25
Processed Strawberries, pail		.20
Nuts		
Walnuts, per lb.	.30 to	.40
Pecans, lb.		.60
Mixed, lb.	.25 and	.35
California Soft Shell Walnuts, lb.		.40
Roasted Peanuts, lb.		.15
New Almond Nuts, lb.		.30
Soft Shell Almonds, lb.		.40
New Chestnuts, Japan, lb.		.30
New Brazil, lb.		.25
Hams and Bacon		
Ham, lb.	.35 to	.42
Bacon, lb.	.35 to	.60
Dairy Produce and Eggs		
Butter—		
Brookfield, lb.		.48
Shamrock		.47
Cowichan Creamery, lb.		.50
Salt Spring Island, lb.		.48
Handipats, lb.		.46
Our Own Brand, lb.		.48
New Zealand Creamery, bulk, lb.		.45
Comox		.47
Eggs—		
B.C. Fresh Extras		.38
B.C. Fresh Firsts		.34
Pullets, extras		.32
Fresh Meats		
Pork—		
Trimmed Loin, per lb.		.33
Shoulder Roasts, per lb.	.31 and	.30
Legs, per lb.		.30
Pork Sausages, lb.	.25 and	.30
Spring Lamb —		
Shoulders, lb.		.32
Legs, lb.		.43
No. 1 Beef—		
Sirloin Steaks, per lb.		.40
Round Steak, per lb.		.35
Pot Roasts, per lb.	.20 and	.38
Rump Roasts, per lb.	.33 to	.38
Local Veal—		
Stew Veal		.35
Shoulders		.30
Rumps		.40
Legs		.40
Fillets		.45
Rabbits, local, per lb.		.38
Fish		
Halibut, lb.		.35
Fresh Cod, lb.		.12
Soles		.15
Fresh Shrimps, per lb.		.25
Eastern Finnan Haddie, lb.	.13 and	.22
Local Cured Black Cod		.38
Large Eastern Kippers		.30
White Salmon		.35
Red Salmon		.45

	Per Ton	Per Sack
Feed		
Barley	$48.00	$2.40
Ground Barley	48.00	2.50
Corn	50.00	2.60
Ground Corn	52.00	2.70
Wheat, No. 2	50.00	2.60
Oats	46.00	2.40
Ground Oats	46.00	2.50
Cleaned Oats	48.00	2.50
Oilcake Meal	68.00	3.50
Scratch	54.00	2.80
Bran	38.00	2.05

Flour		
Flour, pastry, 49's		2.38
Flour, all standard brands, 49's		2.38
Cheese		
B.C. Solids, lb.		.35
Finest Ontario Mild, per lb.		.30
Finest Ontario Matured, per lb.		.45
Edam Dutch Cheese, per lb.		.40
Gouda Cheese, per lb.		.48
Gorgonzola, per lb.		.60
Swiss Gruyere, in portions, box		.46
English Stilton, lb.		.85
Imported Roquefort, per lb.		.66
Eagle Brand Camembert, box		.66
Circle Brand Breakfast Cheese		.40
Kraft, lb.		.40
Goldenloaf		.40
B.A. Loaf		.40
Poultry		
Heavy Fowl, lb.		.38
Light Fowl, lb.		.30
Roasting Chickens, lb.		.48
Turkeys, lb.	.35 to	.45
Geese, lb.		.38
Ducks, lb.		.45
Fish		
Haddies, lb.		.16
Fillets, O.R.		.18
Fillets, Jumbo		.30
Scotch cured		.22
Sunrise Fillets		.27
Eastern Kippers, 50s		2.75
Smoked Meats		
Bacon, lb.	.36	.48
Backs, lb.		.45
Hams, lb.	.30	.32
Eggs		
Fresh Extras, case lots, dozen		.28
Fresh Firsts, case lots, dozen		.32
Fresh Pullets, case lots, dozen		.24
Salt Spring		.40
New Zealand Solids, finest		.36½
New Zealand Solids, first grade		.36
New Zealand, finest prints, lb.		.37
Cheese		
Ontario—		
September	.25½	.26
June, 1929		.26
June, 1928		.30
New Zealand		.22
Fruits		
Navel Oranges, box	5.00	9.25
Grapefruit, Arizona, 100s		3.00
Grapefruit, Florida		9.50
Grapefruit, Imperial		9.00
Mediterranean Sweets		9.50
Pears, Anjou, box	3.25	8.50
Pears, cooking	1.25	2.33
Lemons, box	3.75	7.25
Bananas, lb.		8.10
Baskets		.45
Coconnuts, dozen		1.30
Emperor Grapes	3.00	4.00
Apples—		
Newtowne	2.10 2.50 3.00	3.25
Local Apples		1.75
Winesaps	2.15 2.85	2.35
Rome Beauty	2.40	2.60
Staymen	2.60	3.00
Vegetables		
Imported Lettuce		4.75
Celery, per dozen	1.95	2.25
Celery, per case		8.00
Cabbage, lb.	.09	.10
Cauliflower, crate	2.40	2.90
Artichokes, doz.		1.80
Green Onions, doz.		.90
California Green Peas, lb.		.28
California Beets		1.23
Beets, sack		3.60
Turnips, sack		2.50
California Turnips, dozen		1.25
Carrots, sack		1.60
Parsnips, sack		2.75
Radishes, Cal.		1.00
Carrots, Cal.		1.00
California Parsley		.90
Rhubarb, hothouse		.10
Potatoes, 100 lbs.—		
Ashcroft, sack		3.75
Local, sack		3.75
Mainland, sack		3.75
Yakima Netted Gems, sack		3.75
New Potatoes, box		5.50
New Potatoes, lb.		.11
Sweet Potatoes, box		8.00
California Spinach		.18
California Asparagus		.18
Hothouse Tomatoes, No. 1		12.00
Hothouse Tomatoes, No. 2		11.00
Hothouse Tomatoes, crate		12.00
Mexican Tomatoes, box		4.50
Mexican Tomatoes, basket		1.00
Local Cucumbers	1.20 2.50	2.75
Peppers		.40

Wholesale Row

Meats		
No. 1 Steer Beef		.21
Cow Beef		.19
Veal	.18	.22
Hogs		.20
Shoulders		.22
Loins		.31
Legs		.28
Breakers, lb.		.25
New Zealand lamb, lb.		.30
Lamb, lb.		.28
Tongues, lb.	.26	.30
Poultry		
Fresh Fowls	.30	.33
Chicken, lb.	.27	.30
Turkeys, lb.	.33	.36
Frozen Fowl, lb.		.30

CHARACTERISTIC OF THE WEEK-END

Stock Market at New York Featured by Temporary Lack of Interest

(Branson, Brown & Co., Ltd.)

NEW YORK, April 12.—Today's market was a characteristically week-end one, featured for the most part by a temporary lack of interest on the part of investment buyers and realizing sales by short-term traders. However, a disposition to turn dull was noted whenever prices receded to any extent, the result being that the general price structure was not materially affected.

The unsatisfactory position of the coppers was confirmed by the publication of statistics showing stocks of refined copper as of April 1 in North and South America as 256,020 tons, an increase of nearly 9 per cent over March 1 this year and represented almost five times as much as existed a year ago. The mercantile trade reviews, while emphasizing its gradualness, nevertheless were quite certain in expressing the view that general business was undergoing betterment with the adjustments now being affected indicating a subsequent improvement of more decisive character. Also Western Union reported a marked pickup of orders for goods by telegraph.

For reasons heretofore stated we would avoid the copper shares for the present, but would continue a constructive attitude toward the remainder of the list, especially the oils, steels, utilities and electric manufacturing shares.

WANT DUTY PUT ON LUMBER IMPORTS

PORT ANGELES, Wash., April 12.—A letter urging 135 commanders of American Legion Posts in this state to intercede with the Washington delegation in Congress for a tariff on lumber and shingles was sent out today by William D. Welsh, state commander.

"Lack of a lumber and shingle tariff to protect American industry and American workmen has ceased to be funny cartoon material, and is becoming an economic tragedy on the Pacific Coast," Commander Welsh wrote, in stressing the economic necessity of having the recently passed lumber schedule maintained in the tariff measure.

Important Notices, Employment, Business and Professional Directory, Wants, Etc.

The Daily Colonist

RATES FOR CLASSIFIED OR WANT ADVERTISEMENTS

One and one-half cents a word each insertion; nine cents a word a week, with a minimum of ten words, cash with order. No advertisement accepted for less than twenty-five cents.

Death and Funeral Notices, $1.50 first insertion; $1.00 for each additional insertion. Marriages, Cards of Thanks and In Memoriam Notices, $1.50 per insertion.

Birth Notices, $1.00 per insertion.

Business or Professional Cards of two lines or under, $2.50 per month. Additional space at $1.25 per line per month.

Advertisers who desire may have replies addressed to a box at The Colonist and forwarded to their private address. A charge of ten cents is made for mailing replies. In this case add three words ("Box...Colonist") to the count for the number of words.

Out-of-town readers of our advertisements ask advertisers to give address as well as phone numbers, as it is not always possible to communicate through the phone.

To insure insertion Classified Ads should reach The Colonist before 10 p.m. on the day previous to publication.

Classified Ads for The Sunday Colonist will be accepted up to 10 p.m. on Saturdays.

The Colonist will not be responsible for more than one incorrect insertion of any advertisement ordered for more than one issue.

Any claim for rebate on account of errors or omissions must be made within thirty days from the date of the same, otherwise the claim will not be allowed.

The Colonist service is available every day from 8 a.m. to 10 p.m., excepting Sundays. Just call II.

CLASSIFICATIONS

Acreage for Rent	83
Acreage for Sale	82
Acreage Wanted	84
Autos for Hire	66
Automobiles	65
Births	1
Bicycles and Motorcycles	40K
Boats and Launches	70
Building Material	40A
Business Directory	71
Business Opportunities	69
Cards of Thanks	4
Church Notices	6
Clothing, Furs, Shoes, Etc.	40B
Coming Events	10
Dancing	35
Deaths	2
Dressmaking	28
Educational	23
Farms for Rent	86
Farms for Sale	85
Farms Wanted	87
Flats and Apartments to Rent	53
Flats and Apartments Wanted	54
Flowers	7
For Sale, Miscellaneous	40
Furniture	40D
Fuel	40C
Funeral Directors	5
Furnished Houses for Rent	65A
Furnished Rooms for Rent	46A
Furnished Rooms Wanted	50A
Halls to Rent	36
Housekeeping Rooms to Rent	51
Housekeeping Rooms Wanted	53
Houses for Sale	78
In Memoriam	5
Listings Canceled	77
Lost and Found	29
Lodges and Societies	33
Machinery	64
Marriages	3
Maternity and Convalescent Homes	63
Miscellaneous	37
Money to Loan	31
Monumental Works	8
Music	24
Musical Instruments	40E
Nursery Stock, Plants, Etc.	40H
Personal	21
Professional Directory	72
Property for Sale	80
Property Wanted	81
Poultry and Livestock	63
Radio	40F
Room and Board	47
Room and Board Wanted	48
Situations Wanted—Female	16
Situations Wanted—Male	17
Stoves, Ranges, Furnaces	40L
Summer Resorts	61
Teachers Wanted	15
Timber	30
To Exchange—Miscellaneous	32
To Exchange—Real Estate	78
To Rent—Miscellaneous	38
Unfurnished Houses to Rent	55B
Unfurnished Rooms to Rent	49B
Unfurnished Rooms Wanted	50B
Wanted—Female Help	14
Wanted—Male Help	13
Wanted—Miscellaneous	41
Wanted to Borrow	32

1 BIRTHS

COOK—At St. Joseph's Hospital, on April 11, to Mr. and Mrs. Walter Cook, Oliver Point, a son.

JACOBS—At St. Joseph's Hospital, on April 12, to Mr. and Mrs. Douglas Jacobs, Marine Chalet, a son.

2 DEATHS

O'KELLY—On April 9, in a local hospital, Herman B. O'Kelly, aged seventy-seven years; born in Kentucky, a resident of this city for the past twenty years, of late residing with his daughter, Mrs. H. S. Yates, of 1345 Lyall Street. There survive two sons, Mr. W. A. O'Kelly, of Butte, Montana, and Mr. F. C. O'Kelly, of Susanville, California; three daughters, Mrs. Yates, of this city; Mrs. H. T. Heavens, of Vancouver, and Mrs. O. G. Bates, of Colfax, Sask.

The funeral will take place tomorrow afternoon, April 14, at 3:30 o'clock, from the Sands Funeral Chapel, and the remains will be laid at rest in the Royal Oak Burial Park.

4 CARD OF THANKS

Mr. and Mrs. Thomas Burns, 348 Michigan Street, wish to express their deepest thanks to all friends who showed their sympathy in our loss of little Billie with their kind words and deeds, and the beautiful flowers.

5 IN MEMORIAM

FORD—In memory of a loving husband and father, Dan Ford, who passed away April 13, 1926.

At rest.

—Inserted by his loving wife and family.

CARSON—For remembrance of W. G. Carson, who went to his long rest April 14, 1929; also of Leila, January 23, 1930.

"And her home was left unto her, desolate."

"Oh, that I too were lying
Under the churchyard sod,
With my cold hands pressed
On my quiet breast,
And my soul at peace with God.
"At home on the beautiful hills of God,
By the valley of rest so fair,
Some day, somewhere, when my task is done,
With joy I shall meet them there."

—Jean Ingelow.

6 FUNERAL DIRECTORS

HAYWARD'S B.C. FUNERAL CO., LTD. Established 1867
734 Broughton Street, Victoria, B.C.
Phones: 2235, 2236, 2237, 6131L

SANDS FUNERAL CO.
Office and Chapel: 1612 Quadra Street
Phones 3304, 5095 and 7446L

THOMPSON & FETTERLY'S FUNERAL HOME
1625 Quadra Street
Phone 498—Night and Day

McCALL BROTHERS
"The Floral Funeral Home"
Johnson and Vancouver Sts. Phone 382

S. J. CURRY & SON
Morticians and Funeral Directors
It is our aim to assist the bereaved family in every way possible. Personal direction given to every detail.
Office and Chapel Phone 340
Opposite New Cathedral Day or Night

7 FLOWERS

SAVORY'S—WEDDING BOUQUETS, Designs, etc. Phone 1024. 1421 Douglas.

WOOD'S FLOWER SHOP, 1805 DOUGLAS. Cut flowers and designs. Phone 1130.

7A FUNERAL DESIGNS

BALLANTYNE BROS. LTD.
Cut Flowers and Designs
648 Fort Street Phone 904
Greenhouses: North Quadra Street

8 MONUMENTAL WORKS

STEWART MONUMENTAL WORKS, LTD. Take No. 8 or 7 street car to works, 1401 May Street. Phone 4617.

8A FUNERAL SERVICES

A SPECIAL DYEING SERVICE. Garments dyed black at short notice and returned with utmost dispatch. Phone 5089 or 717 New Method Laundries, Ltd., Dyers and Cleaners.

10 COMING EVENTS

A. O.F. BASKETBALL TEAM NOVELTY dance, A.O.F. Ballroom, Tuesday, April 15; Pitt's Orchestra; 9 to 1; spotlight dancing; tombolas. Admission 50 cents.

BIG EASTER WHOOPEE DANCE, SONS of Canada Hall, Thursday, April 17, 9-1. Hot dog and coffee refreshments. Pitt's Orchestra; novelties. Find the mystery man. Reward. Admission 50c.

BRIDGE AND DANCE, MONDAY NIGHT, Sons of Canada Hall. All bridge players welcome. Good prizes. Admission 50c. 8.15 sharp. Melodians orchestra.

BRIDGE, WEDNESDAY, APRIL 23, 8 o'clock. Conservative Rooms, Campbell Building. Good prizes. Auspices Victoria Conservative Association. Admission 50 cents. Refreshments. Players please bring their own cards. For reservations phone 1390L, 4704L or 548.

CHARLIE HUNT'S ORCHESTRA EVERY Saturday at Lansford Lakeside, 9 o'clock.

COURT MAPLE LEAF, A.O.F., ANNIVERsary anighem dance and concert Monday, April 14, 8 o'clock; good music; refreshments. Foresters Hall. Admission 50c.

DOCK PROLIC AND DANCE, TEMple Hall, North Park Street, Thursday, April 17. Prolic, 8.30 to 12; dancing, 9 to 1. Grandt's Four-Piece Orchestra; spotlight and novelty dances. Tickets, 50c.

DANCE, TUESDAY, 8:30, AMPHION Hall, Yates St., auspices Dr. A. F. Barton; Holt's Orchestra; refreshments. Admission 50 cents. The best dance in town.

DANCE, McMORRAN'S PAVILION, CORdova Bay, every Saturday night at 9. Pitt's Orchestra. Stage leaves depot 8:45, returning after dance, 50c return.

LAKE HILL COMMUNITY CENTRE, SPEcial dance, Wednesday, April 16. Dancing 9 till 1. Grandt's Orchestra. Refreshments. Admission 50 cents.

LADIES' AUXILIARY, F.O.E., PARTNER Court Whist, Tuesday, April 15, Eagles Hall; prizes; 8:45. Admission 35 cents.

LITTLE ARCTIC, CORDOVA BAY, UNder new management; well ventilated pavilion, cheery surroundings, nice crowd; Vaasbond Six-Piece Orchestra; 9 to 12 every Saturday night.

MONDAY, APRIL 14, 8:30 P.M., EAGLES' whist, Eagles' Hall. Prizes: Two $4, two $3.50, two $1; special, two $1.

OZARD'S FIVE-PIECE ORCHESTRA every Saturday, 9-13. Delicious new sundaes. Washed and polished floor; no dust. Hamsterley Lakeside.

PRAIRIE DANCE, MONDAY, APRIL 14, 8:40 to 11:40, Amphion Hall; Evelyn Holt's Orchestra. Admission 25c.

PROCEEDS IN AID OF THE SOLARIUM —First link in the chain, others to follow—Progressive five hundred, under the auspices of the West Saanich Women's Institute, to be held in their hall, Brentwood Bay, Wednesday, April 16. Tickets 25c. Refreshments. Sterling at 8 p.m.

PYTHIAN SISTERS, ISLAND TEMPLE No. 4, meet every second and fourth Thursday. All members requested to attend.

ST. ANDREW'S AND CALEDONIAN Society—Grand benefit concert and dance, April 24, A.O.F. Hall, Cormorant Street. Spot dance prizes and refreshments. Findler's orchestra. Concert, 8 p.m.; dancing, 10 to 1 a.m. Tickets, 50c, at Horsebloc Clear Store, Government St. Members please call at store for tickets.

ST. ANDREW'S AND CALEDONIAN SOciety—Special meeting, A.O.F. Hall, Thursday, April 17, 8 p.m. prompt. Social will follow. Ladies please bring refreshments.

SPECIAL MEETING OF ESQUIMALT Liberal Association, St. Paul's Guild Hall, Tuesday, April 15, at 8 o'clock. Important business. All members please attend.

13 WANTED—MALE HELP

A MAN FOR GENERAL FARM WORK. $10, board and lodging. 1395 Aberdeen Street, Esquimalt.

EXPERIENCED GARDENER TO WORK on locanberry and smell fruit ranch. Box 6053, Colonist.

MOTOR MECHANIC WANTED — NONE but first-class men need apply. Box 7102, Colonist.

SMART BOY FOR BAKERY. Apply Smell's Bakery, 853 Fisgard Street.

SALESMEN AND SALESWOMEN WANTED by an organization employing nine thousand people, which finds the demand for the product again outstripping its manpower. This ordinary product can build up that kind of business. World leadership for seven consecutive years. New model just introduced. Offers permanency and an income worthy of the most ambitious salesmen. Newspaper, magazine and radio chain advertising. Experience in selling household utilities valuable, but not necessary if you are a man of ability and purpose. Write for an interview to Box 8876, Colonist.

SMART BOY FOR GAS STATION. APply by letter Box 7001, Colonist.

WANTED—SECURITIES SALESMAN BY high-grade financial house. We have an opening for a salesman; good proposition for one who can produce. Apply, full particulars, Box 6967, Colonist.

WANTED—PAINTERS TO PAINT PAPER mill and outbuildings; material and transportation furnished. For information write F. M. N., Box 8903, Colonist.

WANTED—YOUNG MAN WITH SALES ability. 213 Pemberton Bldg.

A MOST UNUSUAL OPPORTUNITY

WE have excellent openings for four salesmen in Victoria and nearby points that offer the one opportunity of a lifetime.

Experience, while an asset, is not altogether necessary. However, applicant must be at least 24 years of age, of neat appearance, well recommended, and fully capable of intelligently presenting, after a few days of training, the essential features of the world's greatest product, whose records for sales and earnings for its men have been nothing less than sterling.

The position you will hold will be that of a dealer. You will be given a franchise and exclusive territory. You will sell what is conceded to be the world's greatest specialty which is covered, not by just one, but by nine basic patents.

You have no investment of any kind to make; other then your time. Your training will only require two or three days, and we set you up in business at our expense.

Your minimum earnings your first year, if you will agree to work hard and follow instructions, should be not less than $3,000.

Call at the Empress Hotel, Monday, promptly at 10 a.m., and ask for Mr. T. J. Callinan.

JOHN WOOD
Vocational and Technical Adviser
Agent for
International Correspondence Schools,
Canadian, Limited.
706 Yates Street. Phone 4118; Res. 6720L

14 WANTED—FEMALE HELP

A STRONG, HEALTHY WOMAN, ABOUT forty or fifty years old, with no encumbrance, for general housework; one who stays in at nights and really wants a home; must be tidy and industrious; to an elderly lady, wages $25 per month and a good room. Box 7031, Colonist.

COOK FOR CAFE—MUST BE GOOD ON pastry and cakes, also experienced waitress, single, for lunch counter, ½ time at present, full time later; also kitchen help. Box 7103, Colonist.

CAPABLE LADY AS COOK-HOUSEKEEPer; near Duncan; $40 month. Box 7006, Colonist.

CAPABLE GIRL: TWO IN FAMILY, AND sleep out. Phone 6206L.

ENERGETIC ENGLISH GIRL, FOR TWO months, esperanto cutting, or cooking and housework; home week-ends W. E. Wilkinson, Colwood. Phone Belmont 38W.

FOR MONTH OR TWO, CAPABLE woman for general housework and little cooking; no washing, sleep in or out. Phone 7309R2, 8 to 7.30 p.m.

GIRL FOR GENERAL HOUSEWORK, plain cooking. Apply 2350 Cranmore Road, 11-2. Phone 5468X. Or Box 7014, Colonist.

GIRL WANTED FOR HOUSEWORK. 1348 McKenzie. Phone 3188R.

YN ESQUIMALT — COMPETENT GENeral, sleep out. Phone 7647X2 before 10 30 or evenings.

14 WANTED—FEMALE HELP (Continued)

LEARN BEAUTY CULTURE ENROLL Victoria Hairdressing College, only school in Victoria. We prepare for the B.C. Board of Examination, low fee; terms. 114 Woolworth Building.

RELIABLE WOMAN OR GIRL FOR cooking and light housework. Esquimalt; wages $25. Box 7015, Colonist.

WANTED—RELIABLE GIRL TO HELP with children and light housework. Apply Box 7094, Colonist.

WANTED—A CAPABLE YOUNG WOMan to do plain cooking and light housework; sleep in or out. Phone 2456R.

WANTED—YOUNG WOMAN, 35 TO 35 years, for children's home; must be capable of caring for small children and willing to make herself generally useful; $35. Apply in writing, giving full particulars to 134 St. Andrew Street, Victoria.

WOMEN WHO WOULD LIKE TO EARN extra money at home in our mailing and addressing service, send stamp for particulars. Box 6901, Colonist.

EXPERIENCED DRESSMAKERS WANTed. Pantorium Dye Works, 530 Fort St.

14A SALESLADIES AND AGENTS

WOMEN — SLIPPING SHOULDERstraps. What a nuisance. New invention prevents this. Representatives $8 daily possible. Selling outfit furnished. Lingerie "V" Co., North Windham, Conn.

17 SITUATIONS WANTED—MALE

A. J. GREGG, HOUSE WINDOWS cleaned, 8 cents each, outside. Phone 2456.

BOOKKEEPER, YOUNG AND WELL educated, desires position. Apply Box 7012, Colonist.

COMPETENT CHAUFFEUR-GARDENER, married, good all-round handyman, requires steady job; good reference; private service. Box 7033, Colonist.

CARPENTER, 50 CENTS HOUR, HOUSE repairs, roofwork, etc. Phone 7350Q.

CONTRACTING A SPECIALTY. DAY work; cement, wood or excavating. Nothing too big or too small. Phone 3097.

ENGLISHMAN WITH FARMING EXperience, wants work on farm; small wages. Box 5971, Colonist.

EXPERIENCED MAN WANTS GARDENline work or fruit ranch. Phone 5622L evenings.

RELIABLE ALL-ROUND HANDY MAN wants steady light work; if a good home would work for small wages; country preferred. Box 6933, Colonist.

STRONG YOUTH WANTS TO LEARN trade. Box 6974, Colonist.

TEAMSTER WANTS WORK; ACCUStomed to all farm work. Box 6946, Colonist.

TIM KEE, CHINESE EMPLOYMENT agent, 1615 Government Street; phone 811.

YOUNG ENGLISHMAN WANTS WORK, outdoor preferred; farm and store experience. Box 6904, Colonist.

17A PAINTERS AND DECORATORS

JOHN A. MOSSOP—HOUSE PAINTING, paperhanging, kalsomining; work neatly and promptly done. Phone 7163X.

PAINTING, PAPERHANGING, KALSOmining; work guaranteed. Phone 6596R2 and save money.

17B SHINGLING, CHIMNEY SWEEPING

FRED WILLIAMS & SON—CHIMNEYS swept, gutters cleaned. Phone 3480.

17C CARPENTERS AND CONTRACTORS

ALTERATIONS, HOUSE RAISING, foundations, rocks repaired, reshingling. Estimates given. 7276. O. Reason.

CONCRETE AND CEMENT WORK, foundations, basements, sidewalks. Brier & Fryer, phones 7624X3 and 8739X.

BRICK AND CONCRETE WORK

YES! WE WILL GIVE YOU A PRICE on chimneys, press brick or tile mantels, concrete walls and floors, sidewalks in concrete or tar or oil treated. Phone 3288.

IF YOU WANT A CARPENTER, PHONE secretary of local union, 917.

17E GARDENERS

BORDERS PLANTED, LAWNS LAID; satisfaction guaranteed. Phone 6909.

GARDENING, FENCING, LAWNS trimmed, jobbing. Phone evenings, 7898R2.

GARDENER, EXPERIENCED FLOWERS, fruit, vegetables. J. Bosher, East Road, Sidney, B.C.

LAWNS, ROCK GARDENS, LANDscapes constructed. T. Nowee, Phone 4223. Estimates free.

PRACTICAL GARDENING DONE. PHONE evenings, 7973X1.

18 SITUATIONS WANTED—FEMALE

CHAMBERMAID WANTS WORK OR housekeeper, hotel or boarding house. Box 7074, Colonist. Phone 8767R.

CERTIFIED NURSE FOR CONVALESCents, experienced, practical. Phone 8762L.

CAPABLE WOMAN, HOUSEWORK, cooking, wants work; city, suburb. Box 6917, Colonist.

DO YOU REQUIRE A WOMAN OF REfinement and experience as companion help? No children. Box 6653, Colonist.

DAY WORK, CLEANING, BY RELIABLE woman, 25c hour, carfare. Box 6967, Colonist.

RELIABLE WOMAN WANTS POSITION, cook or housekeeper; farm not objected to. References. Box 7014, Colonist.

WANTED—PLAIN SEWING, MENDING, ironing, 35c hr., car fare. Phone 7923L.

WANTED—SITUATION AS COOK AND housekeeper. Phone 914R.

21 PERSONAL

A REFINED PERSON WILL CARE FOR baby. Box 7087, Colonist.

A GENTLEMAN HAS SIX-CYLINDER car for rent; one, two or three months; reasonable. Phone 8542L2.

ATTENTION! YOUR PROBLEMS solved—Consult Psychoanalyst, vocational counsellor, psychic scientist. Mobius Studio, Balmoral Hotel, 1109 Douglas St. Phone 3780.

A PERMANENT WAVE ON THE REAListic machine means certain success. $10, no extras; Freer's, 740 Fort Street, phone 1519.

A TURKISH BATH WITH MEDICAL massage; benefits rheumatism, sciatica, neuritis, etc. 732 Yates. Phone 1784.

ARE YOU PARTICULAR ABOUT HAVing correctly printed wedding stationery? Consult The Colonist Printing Department. Phone 197.

CONSTIPATION, THE FORERUNNER of cancer, etc., according to Sir W. Arbuthnot Lane, is handled successfully by O. Spence Matthews, Jones Bldg. Phone 2026.

DO NOT OVERLOOK YOUR WEDDING invitations till the last minute. You will be pleased with our work and our prices are reasonable. The Colonist Job Printing Department, phone 197.

EXPERT MARCEL, 50c. MRS. HALL, 3293 Douglas. Phone 1848.

ECZEMA, ITCH, PIMPLES, PSORIASIS, piles, ulcerated legs. Try George Lee's Old Chinese Eczema Remedy, 1801 Government Street.

ENGLISH COUNTRYSIDE TEAS, WITH Devonshire cream, at Hamsterley Lakeside. Cosy fireside tearoom at Elk Lake.

EVERY WOMAN NEEDS "SECRETS OF the Ages." $1. From 311 Jones Bldg.

FOR RAWLEIGH PRODUCTS PHONE Chris Wade, 1425 Fort Street. 4806.

HAMSTERLEY SAMPLE SALESROOM—Dress smartly, though inexpensively, by taking advantage of our stylish Scotch knitted costumes—pullovers, skirts, cardigans, etc. Every purchase a great saving. Prices at wholesale or less. Smart London-tailored overcoats, $30 discount. Hamsterley Lakeside.

HIGH-CLASS PERMANENTS, SPECIALly priced. Richmond Parlors. Phone 2747.

IF YOUR WATCH DOES NOT GIVE satisfaction, bring it to the "Watch Bench." Mainspring, $1; cleaning, $1. Old gold bought. 1320 Broad Street.

MADAME OLIVIA, CLAIRVOYANT, front suite, 735½ Fort St. Phone 7398.

MARCEL, 50c. BELWIL BEAUTY PARlors, corner Burnside and Douglas.

MARCEL, 50 CENTS. HAIRCUT, 35 cents; in your home. Miss Waterhouse, Quadra. Phone

Double Service in Want Ads

You can telephone your answers as well as your classified advertisements to The Colonist. Readers are often interested in Want Advertisements that do not carry the names or addresses of advertisers, but a Colonist box number. For the accommodation of those readers who find it inconvenient to write an answer, and to serve the advertiser better, we will take replies to Box Numbers over the telephone.

The Colonist service is available from 8 a.m. to 10 p.m., excepting Sundays. Phone 11.

21 PERSONAL (Continued)

MENZIES NURSING & CONVALESCENT Home. 130 Menzies St. Phone 4926.

MARCEL AND HAIRCUT IN YOUR home; experienced operator. 4081R1.

OLD GOLD AND SILVER BOUGHT, also diamonds. Watches and clocks repaired at moderate prices at Stoddert's, 1113 Douglas Street, opposite Spencer's.

RAWLEIGH'S GOOD HEALTH PRODucts—1112 Government Street. Phone 8974; residence, 3457R.

SPIRELLA CORSETS—301 JONES BLDG. Phone 4485. Hours, 3 to 6.

UNCLE TOM'S CABIN, CORDOVA BAY —Hot dogs, soft drinks, candy.

VICTORINE POLISH, HARD WORK will abolish. Phone 5015Y.

WIDOW WILL CARE AND BOARD FOR baby or small child; good home; terms moderate. Phone 7512L. Box 6314, Colonist.

23 EDUCATIONAL

B.C. DRAMATIC SCHOOL.
Prepare for the Musical Festival now. Phone 5031R or 620.

FROEBEL AND MONTESSORI KINDERgarten; principal, Mrs. Read. Phone evenings, 7537O. 1144 Faithful Street.

ENROLL TODAY
AT SPROTT-SHAW SCHOOL

COURSES — Commercial, Stenography, Secretarial, Civil Service, Clerical, Radiotelegraphy, Preparatory. Complete equipment, competent staff. Individual instruction, positions for graduates.

James H. Beatty, Manager.
Sprott-Shaw Building, 1013 Douglas Street
Phone 936

ROYAL BUSINESS SCHOOL (OVER Campbell's, Government St.). Phone 8244. Principal, Miss E. Sayer. Full commercial and secretarial courses. No failures. Highest successes in the city.

NEW ERA BUSINESS SCHOOL
Hibben-Bone Bldg. Phone 2693

SHORTHAND, TYPEWRITING, BOOKkeeping, etc.; day and night classes.

Preparation for Civil Service
Stenographers' Examinations

SHORTHAND SCHOOL, 1011 GOVERNment Street. Business subjects, thorough tuition. E. A. MacMillan, principal. Phone 7370.

SPANISH—AYTON, 634 MICHIGAN ST. Phone 7537O.

THE STANDARD SCHOOL
STENOGRAPHY AND TYPEWRITING
G. M. DICKSON
MT. DOUGLAS BLK., OAK BAY JUNCTION
TELEPHONE 3533

VICTORIA SCHOOL OF EXPRESSION
Public Speaking, Elocution, Plays, Singing. Preparation for Festivals.
MRS. WILFRID ORD, F.T.C.L.
1005 Cook Street Phone 329

ART

COMMERCIAL ART SCHOOL, 739 YATES Street (over Herman's). Phone 73.

24 MUSIC

BANJO, MANDOLIN, GUITAR AND ALL stringed instruments taught by W. G. Plowright, 1118 Broad Street. Phone 1052. Res. phone 6525R1. Hours, 1 to 9 p.m.; Saturday, to 1.

ATTFIELD—MANDOLIN, BANJO, GUItar. B.C. Academy. Ph. 2847-5086Y.

MRS. B. TULLY—PIANO, UKULELE, BANJUKE. Etc. 2926 Orillia Street. Gorge Park. Phone 3943.

OPENING FOR A LIMITED NUMBER OF pupils for the pipe organ. Apply to Paul Michelin, organist, Capitol Theatre.

24A PIANO

ADAM BOYD, PIANO AND SINGING, 1305 Yates. Pupils visited. Phone.

SPECIAL INSTRUCTION IN THEORY. Elsie Snider. Phone 3847, 4735L.

75 CENTS—PIANO LESSONS, GENTLEman, your home optional, successful pupils. Phone 383 after 1 p.m.

24B VIOLIN

ERNEST SEMPLE, VIOLINIST AND teacher. Studio, phone 3647; res., 2199.

25 DANCING

ALL THE LATEST STEPS. MLLE Loulee, 5124L2; after midday, 2350.

BRUSH UP YOUR BALLROOM DANCIing—You will enjoy it, so will your partners. If you learn just how, by Jose Farrington, Victoria Studio of Dancing; also ballet dancing. 635½ Fort Street.

28 DRESSMAKING

CHOKERS, FURS, REMODELED; MODerate charge. Phone 4165.

LOOSE COVERS FOR FURNITURE AND cars, dressmaking. Phone 7557R.

29 LOST AND FOUND

LOST—CASE, CONTAINING KEY, IN town, Friday evening. Finder please phone 6729L.

LOST—ON PORT STREET, BETWEEN Jubilee Hospital and Blanshard Street, pair glasses and case. Reward. 513 Port Street.

LOST — PAIR TORTOISESHELL SPECtacles, in old case. Phone 6187L or 3601. Reward.

LOST—ENVELOPE CONTAINING BOND coupons (numbers known), somewhere down town. Reward. Phone 4707X2.

LOST—LADY'S SILVER WRIST WATCH, oblong, black ribbon strap, initials J. I. F. N., 29th, 7th, 25 engraved on back. Reward. Phone 2044.

LOST—FROM 1008 COLLINSON STREET, black and white female pup. Phone 6645.

LOST—BY LADY WHO CAN ILL AFford to lose same, $10 bill, between Rose St. and Kinsmen Rd. Reward. Noulty Box 6985, Colonist.

LOST — GOLD BROOCH, CORAL SETting, between Centre Road, Chambers and North Park Streets. Please phone 8539Y after 4 p.m.

LOST—BY WORKING GIRL, PART OF salary. Phone 7900. Reward.

LOST OR STRAYED—SIAMESE CAT, from Chanticleer farm, Island Highway. Anyone found harboring same will be prosecuted. A. W. Alexander.

VICTOR PELLIGRINI MISSING. PLEASE send information to 740 View Street.

30 TIMBER BROKERS

TIMBER FOR SALE. GIRDWOOD & CO., Pemberton Bldg.

31 MONEY TO LOAN

ARREARMENTS AND MORTGAGES PURchased. Money to loan. Foot & Manser, Barristers, Bank Nova Scotia Bldg.

MONEY TO LOAN AT CURRENT RATE of Interest. Strictly confidential; quick decisions; reasonable charges. P. R. Brown & Sons, Ltd., 1112 Broad Street. Phone 1076.

MONEY TO LOAN ON FIRST MORTgage. Swinerton & Musgrave, Ltd., 640 Port Stre

31 MONEY TO LOAN (Continued)

MONEY TO LOAN

ON IMPROVED PROPERTY AT LOWEST rates. Building loans accepted.

REISTERMAN, FORMAN & CO.
603 View Street Phone 55

SEVEN PER CENT. MONEY AVAILABLE in a limited amount on first mortgages, good improved residential property. The Royal Trust Company, Belmont House, Victoria.

$700 $1,000 AND $2,000 to loan on first mortgage. Royal Realty Co., 130 Pemberton Bldg.

32 WANTED TO BORROW

MONEY WANTED—WE HAVE FOR disposal some very choice first mortgages of $400, $500, $750, $1,000, $1,500 and $2,000 respectively, at the current rate of interest. If you have idle funds we shall be very pleased to show you our offerings. F. R. Brown & Sons, Ltd., 1112 Broad Street. Phone 1076.

WANTED—TO BORROW FOR SHORT time, $1,000 at 8 per cent., on good improved property recently sold for $3,500. Box 7057, Colonist.

37 MISCELLANEOUS

ARRIVING DAILY — FISHING BOATS, with good supplies of fish in season. Abkey's Fish Market, 624 Yates Street. Phone 3678.

AUTO TRUNKS BUILT TO FIT YOUR car. Loose covers for cars a specialty. Furniture repairs and upholstery. Victoria Auto Trunk Works, 2013 Oak Bay Ave. Phone 5166.

ALL YOUR TRASH WILL BRING YOU cash, such as rags, bottles, also tools, stoves, furniture, or anything else. We call anywhere and pay best prices. Phone 5166.

LAWN MOWERS SHARPENED, COLlected and delivered. Elves Bros., 1423 Broad Street. Phone 3040; res. 8101L.

LAWN MOWERS — WE SELL, EXchange, sharpen or repair them. Phone 446. Gill Bros., formerly Carver & Son, 738 Fort St.

LAWN MOWERS SHARPENED, $1; FREE delivery. Peden Bros., 1410-12 Douglas St., Phone 817.

SAWS, ALL KINDS, FILED, SET, gummed, etc. Phone W. Emery, 1567 Gladstone Avenue.

38 TO RENT—MISCELLANEOUS

DESK ROOM AND OTHER OFFICE facilities to rent in good building; occasional stenographic service if required. Box 7071, Colonist.

FOR RENT—STORE, NORTH DOUGLAS Street, from March 1. F. M. Russell, 112 Pemberton Bldg.

STEAM - HEATED STORE, PAWCETT Block, corner Douglas and Kings Road; $20. Apply Foot & Manser. Phone 315.

40 FOR SALE, MISCELLANEOUS

40A BUILDING MATERIALS

LARGE QUANTITY OF CORRUGATED iron, all sizes in pipe and fittings, also roofing paper. Victoria Junk Agency, 1314 Wharf Street. Phone 1336.

SCREENS—ALL KINDS, AND REPAIRing; galvanized and copper screen. R. A. Green Lumber Company, phone 5667, 2660 Maple Street.

40B CLOTHING, FURS, SHOES, ETC.

FOR SALE — TWENTY-FIVE DARK muscusah skins. What offers? Gregory, Millstream.

FOR SALE—BLACK FOX FUR, GOOD condition, $30. Box 6923, Colonist.

MAN'S DARK GREY SUIT, SIZE 36; almost new. Phone 1147R.

40C FUEL

KINDLING, CEDAR BLOCKS; $3.50 cord. Phone 8946; night 2079.

100 LBS. SACK COAL, 75c, DELIVERED. Phone 137 or 138.

40D FURNITURE

ANTIQUE MAHOGANY BEDSTEAD, with rosewood panels. Phone 6020R.

FOR SALE—THREE-PIECE CHESTERfield suite, in tapestry; white enamel kitchen cabinet; Enterprise range; Fawcett parlor heater. Phone 5977Y.

FOR SALE—ANTIQUE OAK SETTEE and Adam chair, several paintings and a Bovery print. Phone 4151Y.

FURNITURE OF FIVE-ROOM BUNGAlow, nearly new. 1168L.

FURNITURE FOR SALE — KITCHEN, bedroom and dining-room, including radio, kitchen range and two heaters, nearly new. Private house. Apply Box 7049, Colonist.

IVORY ENAMEL BED WITH SPRINGS, dresser with long mirror, chest of drawers, kitchen table, Kroeler Davenette, bead portieres, lawn mower. 3047 Chaucer Street. Phone 4084Y.

SALE—THREE-PIECE MAHOGANY PARlor set, also several pieces of Englishmade furniture, in good condition. 850 Carrie Street. Phone 7823R.

VERY HANDSOME MAHOGANY SIDEboard, in splendid condition; cost owner $150; will accept any reasonable offer. Box 6959, Colonist. No Agents.

40E MUSICAL INSTRUMENTS

VICTOR ORTHOPHONIC
Regular $115, with selection of records
$65

ELECTRIC VICTROLA ORTHOPHONIC
Cost over $200, with selection of records
$95

RADIOLECTRIC, LIMITED
635 Fort St. Phone 3111

WEBER PIANO, EXCELLENT CONdition, $150. Phone 6842X.

ACCORDION, $10; BANJO AND CASE, $35; E flat horn, $15; trombone, $17.50; violin, $7.50. Hickline, 741 Pandora.

FOR SALE — BRUNSWICK GRAMOphone, 75 records; splendid condition. Phone 5604Y2.

EASTER PIANO SPECIAL!

HERE IS A BARGAIN OPPORTUNITY you should investigate at once! Two, only, new Herbert Henry style 1 pianos, made (and fully guaranteed) by Mason & Risch; must be cleared before Easter. List price was $510. Reduced price, including bench and delivery, now $408. Convenient terms arranged.

DAVIS & KING, LTD.
717 Fort Street Phone 711

HIGH-GRADE PIANO FOR IMMEDIATE sale; must sell and will sacrifice; bargain. 1425 Fort Street.

THREE
EXTRAORDINARY
PIANO
BARGAINS

IF you are wanting a high-grade, brand new piano at a bargain price and upon easy terms, then do not miss this opportunity. They are "Willis" pianos (conceded to be Canada's best), in handsome designs, and for immediate sale they have been substantially reduced in price.

Do not miss this opportunity. Your used piano, organ or gramophone taken in part payment.

WILLIS PIANOS, LTD.
1003 Government St. Phone 814

PIANOS WANTED.

TRADE IN THAT OLD PIANO
ON
AN UP-TO-DATE RADIO
BEST ALLOWANCE GIVEN
MUSIC DEPT.
DAVID SPENCER, LTD.

PIANO, ENGLISH MAKE, EXCELLENT condition, $135. Phone 1036.

SQUARE GRAND PIANO, SUITABLE FOR hall or large room, good tone and condition; $70. Cranleigh House School. Phone 4404.

40F RADIO

EXPERT RADIO SERVICE. ALL TYPES and models of radio sets repaired. Silver-Marshall Service Station; operator, E. P. Siddall, 230 Moss St. Phone 2398.

ELECTRIC RADIOS FOR HIRE BY THE week or month. 581 Johnson Street; phone 735.

FOUR-TUBE TABLE CABINET RADIO; Northern Electric; amplifier, wet batteries; bargain, $18. Apply Box 7009, Colonist.

40 FOR SALE, MISCELLANEOUS (Continued)

FOR SALE—WESTINGHOUSE RADIO, console, batteryless; bargain. Pilmley & Ritchie, Ltd., 811 View St. Phone 1707.

GET A GOOD SECONDHAND RADIO AT a very fair price. All guaranteed. Call and see for yourself. R. Goucher, 750 Yates Street.

RADIOLA "33," BEST ELECTRIC RADIO on the market, 1630 models, $94.50, complete, on easy terms. We also have a few second-hand electric sets, cheap. Victory Cycle Works, 581 Johnson Street. Phone 735. Opposite Red Cross Workshop.

YOUR RADIO SET CANNOT PRODUCE maximum results with a poorly-designed inefficient antenna system. Have it replaced. Phone W. H. Brakes, 859 Queens Avenue.

7-TUBE STEWART-WARNER COMPACT set, with speaker to match, A.B. socket power, $85 complete. Phone 1577.

40H NURSERY STOCK, PLANTS, ETC.

10,000 GLADIOLI, NAMED VARIEties, large bulbs, at half usual prices. Send for price list. Mixed varieties, 100 for $1. J. J. Cambrey, Lake Hill P.O., Saanich. Phone 3341R1.

40K BICYCLES AND MOTORCYCLES

A Mart for Busy Readers—House and Business Property for Sale and Exchange

53 FLATS AND APARTMENTS TO RENT
(Continued)

WARM, SELF-CONTAINED SUITE; ALL home comforts. Apply 1721 Quadra.

WOOLWORTH BUILDING—IMMEDIATE possession, $22.50. Apply Janitor.

2-ROOM SUITE, SOME INEXPENSIVE furniture for sale, optional. 926 Harbinger. 4342Y.

55 HOUSES TO RENT

55A FURNISHED

HILLSIDE AVE., 7-ROOM, PARTLY-furnished house ... $30.00
Mitchell Street, 9-room bungalow; 5 bedrooms, furnace ... 40.00
Trutch Street, 7 rooms, 2 bedrooms, furnace, fully furnished ... 60.00
Brighton Avenue, 5-room bungalow, 3 bedrooms, garage, furnace; well furnished ... 90.00
If you are looking for a house to rent, furnished or unfurnished, call and see our listings.
PEMBERTON & SON
625 Port Street Phone 588

A VERY COMFORTABLE FULLY FURnished house in quiet locality, adjoining Craigdarroch, for lease to careful responsible tenant; contains four bedrooms, good garden, sunroom, expensive radio; close to town and high elevation; rent, $100, with garage. Brett & Ker, Ltd. Phone 182.

AN EXPENSIVELY FULLY-FURNISHED house on Elford Street; high elevation; four bedrooms; new Steinway grand piano; neat garden; electric range; all modern conveniences; garage; $115, including light, phone and water. B.C. Land & Investment Agency, Ltd., phone 9100.

A COMFORTABLE SIX-ROOMED FURnished bungalow, Oak Bay, facing links; near sea; $75. Phone 6542L2.

ATTRACTIVE NEW STUCCO BUNGAlow; silver, linen, furnished; two bedrooms; oak floors, furnace, garage, garden, nice grounds, every convenience; high, wonderful view; rent $50, six months. Apply any forenoon to 2002 Fifth Street.

COMFORTABLE FURNISHED SEVEN-room house, 619 Trutch Street. Phone 1339L. Immediate possession.

CLOSE TO SEA AND BEACH, MODERN four-roomed bungalow; very desirable 1843 Crescent Road. Phone 8905L.

BRIGHT COMFORTABLE HOME, FIVE large rooms, well furnished; garden and garage; rent, $55, includes light and furnace heat; adults. 1727 Bank. Phone 3259Y.

HOUSES, FURNISHED OR UNFURnished, for rent or for sale, on easy terms. Fred M. Russell, 112 Pemberton.

JAMES BAY—FULLY FURNISHED SIX-roomed modern house, every convenience. 6009Y.

THREE-ROOM COTTAGE, CAMP FURnished; city water; beautiful view mountains; waterfront, Portage Inlet. Deakin, 734 Yates. Phone 2264.

VERY CHARMING FOUR-ROOM BUNgalow, fully furnished, including piano; excellent location; marine views. Garage. $45 per month. THIS IS A VERY COSY LITTLE HOME.
ROSEVEAR & GORDON
Phone 5900 212 Union Bldg.

WELL-FURNISHED FIVE-ROOM BUNgalow, with garage, near Oak Bay beach, for three months from May 10. Box 7026, Colonist.

$45—FURNISHED SIX ROOMS, ONE floor; Lampson Street, one block from car; large grounds; or will rent unfurnished. W. J. Gilliland & Co., 1305 Douglas Street.

5-ROOM BUNGALOW; TWO BEDROOMS, reception-room, dining-room, large kitchen, furnished. 545 Dalton Street, Victoria West. Phone 5496R.

5 ROOMS, FERNWOOD, $30; AND others up to $150. Royal Realty Co., 130 Pemberton Bldg.

55B UNFURNISHED

464 LAMPSON STREET, 10 ROOMS, 9 bedrooms, garage ... $65.00
2630 Quadra St., 16 rooms, 10 bed ... 50.00
449 Moss St., 7 rooms, 3 bed, garage 40.00
1124 Leonard St., 9 rooms, 3 bed ... 35.00
813 St. Lawrence St., 6 rooms, 3 bed 25.00
HEISTERMAN, FORMAN & COMPANY
Phone 55

927 WOODLANDS RD., 4 ROOMS $11.00
915 Pandora Avenue, 9 rooms 15.00
403 Wilson Street, 5 rooms ... 17.50
Shelbourne Street, 9 rooms ... 17.50
1120 Esquimalt Road, 4 rooms ... 21.00
106 South Turner Street, 8 rooms ... 22.50
1223 Sunnyside Avenue, 9 rooms ... 25.00
1253 Chapman Street, 7 rooms ... 30.00
2923 Sumas Street, 9 rooms ... 30.00
1033 Monterey Avenue, 9 rooms ... 30.00
419 St. Charles Street, 8 rooms ... 55.00
1249 Montrose Avenue, 10 rooms ... 75.00
P. R. BROWN & SONS, LTD.
1112 Broad Street Phone 1076

A COMFORTABLE RESIDENCE OF eight rooms and servants' quarters, garage, etc., with beautiful garden, in fine shape, in choice section of Rockland Avenue; $50 monthly, with two months' notice in case of sale. A new semi-bungalow of seven rooms, with two bedrooms and bathroom down and two up; garage, basement and furnace; large lot, choice section Oak Bay; $50 on lease for year. The Royal Trust Company, Belmont House, Victoria.

BURNSIDE, CLOSE TO CARS, SEVEN rooms, $21; near Jubilee, seven rooms, oak floors, furnace and garage, $35. Phone 5900, Rosevear & Gordon, 212 Union Bldg.

CLEAN SIX-ROOM HOUSE, HARDWOOD floors, gas range, furnace, two fireplaces; garage. Phone 8577R.

EIGHT-ROOMED HOUSE, 704 Esquimalt Rd., close in; fine water. For only $25 per month. Vacant April 17. Apply to D. Fraser, Colonist office.

FIVE-ROOMED MODERN HOUSE, WITH store, opposite school; 2201 Chambers, corner Princess; rent $35. Apply Westendale, 1198 Yates.

FOR RENT — 2109 WINDSOR ROAD, new six-roomed bungalow, hardwood floors; will lease; rent $45. Brown Bros., phone 9740.

FOR RENT, OR SELL — SIX-ROOM residence, Oak Bay, one block from car line; house is in good condition; has full cement basement with laundry tubs and furnace; good garden and garage. Apply Owner, 2040 Chaucer Street.

FULLY MODERN THREE-ROOMED COTtage; Hollywood Crescent. Phone 5691.

OAK BAY—ST. PATRICK ST., NEAR sea—New 8-room stucco bungalow; furnace; garage. Immediate possession. $90.
CHRISTY, HALL & CO., LTD.
940 Fort Street Phone 579

7 ROOMS, $30, OR PART OF SAME; ground floor, gas, bath, range, etc., for sale. Phone 9646L.

1 PATIO COURT, OAK BAY, SIX ROOMS, fully modern; electric stove; two bathrooms. Call Walls, phone 2304.

7-ROOM HOUSE, WITHIN WALKING distance of business section. Inquire 2842 Douglas.

3436 WHITTIER AVENUE—SIX-ROOM bungalow, garage, $20. Phone 9179L.

$25 PER MONTH—FIVE-ROOM BUNgalow, just been decorated; garage in basement; close to schools and car, as well as within walking distance; will give lease. 3919 Sumas Street. W. J. Gilliland & Co., phone 9592.

5-ROOMED HOUSE AT 3209 LYDIA ST., $18. Foot & Manzer. Phone 315.

449 MOSS—SEVEN ROOMS, THREE bedrooms, all in first-class condition; gas; garage. Immediate possession. $40. Heisterman, Forman & Co., phone 55.

4 ROOMS, IN THE COUNTRY, $10; 7 rooms, near beach, $35. See our listings. Royal Realty Co., 130 Pemberton Building.

1029 JOHNSON, 5 ROOMS, $18.50; 484 Superior, 9 rooms, $35; 2109 Windsor, 7 rooms (new), $50; 1819 Redfern St., 7 rooms, $21; Cedar Hill Rd., 6 rooms, $35; 2526 Bridge St., $21; 1217 Cook, $16.50; 960 Rithet, 9 rooms, $20; 341 Dunedin, $20; 33 Marlborough, $50; 2547 Government St., $25; newly-decorated three-room suite, Camosun Apartments; 419 Parry St., 6 rooms, $30, newly painted, convenient to Parliament Buildings. H. G. Dalby & Co., Ltd., 634 View Street, opposite Spencer's.

3144 QU'APPELLE STREET — FOUR rooms, newly decorated, $17.50. 1231 Pandora Avenue, six rooms, hot-water heated, $35. T. P. McConnell, Pemberton Bldg.

953 EMPRESS AVENUE—SEVEN-ROOM semi-bungalow; hardwood floors, hot-water heating, open fireplace, garage; $40 monthly. Phone 7309R3.

57 WANTED TO RENT—HOUSES

57A FURNISHED

FURNISHED COTTAGE, APARTMENT or rooms, near Quadra school district preferred, by married lady and son, eleven; moderate terms. Box 6956, Colonist.

WANTED—TO RENT FOR MAY AND June, furnished house or flat, near Monterey School; or room and board, with use of piano; two adults and two children. Phone 9088R1.

YOUNG COUPLE, PERMANENT, NO children, will rent small house, furnished or unfurnished; low rent and within walking distance. Full information to Box 6927, Colonist.

57B UNFURNISHED

BY MARRIED COUPLE (NO CHILDREN), small house with large lot, North Quadra, near Lake Hill. Box 6897, Colonist.

PHONE YOUR LISTINGS TO ROYAL Realty Co. 5485.

WANTED, BY MAY 1—DESIRABLE house of about 9 rooms, in Esquimalt or Foul Bay; large grounds preferred; rent reasonable. Box 7050, Colonist.

WANTED—TO RENT, APRIL 15, SMALL house; rent about $30; careful tenants; two adults. Box 7109, Colonist.

WANTED—BY COUPLE, THREE OR four-roomed house, garage; moderate rent. Box 7113, Colonist.

WANTED—TO RENT, HOUSE, IN GOOD condition, with store front and garage. Apply Box 7009, Colonist.

WE HAVE A WAITING LIST OF TENants for unfurnished houses in all parts of the city. List with us for immediate results. P. R. Brown & Sons, Ltd., 1112 Broad Street. Phone 1076.

5 ROOMS, WITH TWO OR THREE BEDrooms, immediately. Phone 9024L.

61 SUMMER RESORTS

61A COTTAGES AND CAMPSITES

BEAUTIFUL FURNISHED COTTAGE FOR rent, on waterfront, at Qualicum Beach, May to September. Apply Mrs. Chas. Forster.

MEHAREY-ROE'S BEST BUYS
SUMMER HOMES
$2750
FOUR-ROOMED fully furnished bungalow at Brentwood Bay; fireplace, built-in features, etc., and is located just off the water.
$850
THREE-ROOMED bungalow at Cordova Bay, water laid on; one block from water. This is the coming resort.
WE HAVE SUMMER HOMES AT
DEEP COVE
PATRICIA BAY
LANGFORD LAKE
GLEN LAKE
PROSPECT LAKE
FLORENCE LAKE, ETC.
WATCH OUR ADS
MEHAREY, ROE & CO., LTD.
624 Fort St., Cor. Broad St. Phone 3305

FOR SALE—ABOUT ONE AND ONE-half acres on Shawnigan Lake waterfront, near 25-mile post. Box 9710, Colonist.

FOR RENT—MAY, JUNE, JULY, AUGust, Prospect Lake Summer home, furnished. Phone 4250R.

FOR SALE—150 FEET WATERFRONT, Glen Lake; beautifully treed; ten miles from city, paved road; cottage. Phone

FURNISHED SUMMER COTTAGE, ON Cordova Bay waterfront. Owner must sell. Phone 9442R.

PRETTY 2-ROOM FURNISHED COTtages, by mountains, lake, sea, stores, etc. Phone 9069R.

LANGFORD LAKE
SUMMER COTTAGE, with very attractive waterfront lot, beautifully treed.
$850
J. A. WALKER & CO., LTD.
1105 Government St. Phone 1466

WANTED—TO RENT DURING SUMMER months, a furnished cottage at Langford lakeside. Apply Box 6945, Colonist.

63 POULTRY AND LIVESTOCK

63A POULTRY AND SUPPLIES

BARRED ROCK EGGS, FERTILITY guaranteed, $1.25 setting. Also day-old chicks, ready Friday. Phone 3586Y2.

BARNEVELDER EGGS FOR HATCHING; strong chicks and fertility guaranteed. Come and see the birds. Phone 8703L.

BLACK MINORCA EGGS, $2 PER SETting, from imported strain; Rhode Island Red, $1. Venesa, Albina. Phone 4499R1.

BARNEVELDER EGGS, NOW HALF price. Waddell, R.R. 4, 9155R.

BEST PRICES PAID FOR POULTRY. Seaview Poultry Farm, 422 Dallas Rd.

BOOK YOUR ORDER NOW FOR TWO-month-old White Leghorn pullets. Also hatching eggs and chicks. Arthur Adams, Lake Hill, phone 5745L2.

BUFF ORPINGTON COCKERELS AND breeding hens; also white Orpington hens; sacrifice. 1809 Fernwood Road.

CUSTOM HATCHING—SPACE FOR 2,000 eggs; if good Leghorns, can sell chicks. 873 Swan Street.

DAY-OLD CHICKS, WHITE WYANdottes, and hatching eggs. Mrs. Surrey, R.M.D. 3.

FOR SALE — 600 LEGHORN CHICKS, available end April. R. F. Mathews, Metchosin.

QUEEN COAL BROODER, 600 CHICKS. Tuckey, Elk Lake. Phone Colquitz 47Q.

BUFF ORPINGTON AND WYANDOTTE settings, $1.25; Leghorn, 75c. 2319R.

R.I.R. CHICKS OR EGGS FOR SALE. Phone 6204R, or 32.

SALE—BROODY HENS. JONES, LANSdowne Road, near Hillside and Shelbourne.

WYANDOTTE BREEDING PEN; ALSO Leghorn hens, in full lay. Phone 4328L.

WHITE WYANDOTTE EGGS, HEAVY-laying strain, $9 per 100; $1.25 setting. Jackson, Langford. Belmont 59L.

10 LAYING PULLETS, 4 RABBIT hutches, cheap. Phone 1749R.

HATCHING EGGS

HATCHING EGGS FROM NOTED NEW Zealand Leghorns, 8c each. Also good laying hens, $1.50 each. A. V. Lane, Sevenoaks. Phone 2058L1.

JERSEY GIANT HATCHING EGGS, $2 for 13. A. R. Anderson, R.M.D. 1, Royal Oak, or West Saanich Road.

SEAVIEW POULTRY FARM, 422 DALLAS. Phone 6960. "The Old Reliable."

WHITE WYANDOTTE HATCHING EGGS, Jeffery 13rd, V.I. contest) strain, $1.30 18 eggs; $8 per 100. Phone 9707X2.

63B HORSES

FOR SALE—HANDY HORSE ON RANCH, single or double ploughing, quiet, $65 f.o.b. Ganges. Blisard, Ganges, B.C.

63C CATTLE

COW, GRADE HOLSTEIN, FRESH, IN few days, second calf; heavy milker. Phone Albion 10R. Darcus, Gordon Head.

FOR SALE — JERSEY COW, FOUR years old; freshens April 30; four gallons. Apply to S. J. C. Brice, R.R. 1, Victoria.

FOR SALE—JERSEY HEIFER, 2 YEARS old. J. Nicholson, East Saanich Road, after 8 p.m. weekdays, Sunday all day.

JERSEY BULL FOR SALE, QUIET, EASY to handle, sure getter. Phone Sidney 38Q.

SIX COWS, SOME JERSEY, FRESH AND coming fresh. Phone after 8.30 p.m., A. Reid, Sidney, 51Y.

TOP PRICES FOR GOOD BEEF COWS and veal calves. F. Hubbard. Phone 463R.

63F DOGS

FOR SALE—REGISTERED CHAMPION Russian wolfhound, female; perfect pet, kind with children; also puppy, perfect show specimen, best of blood lines. Phone 4307Y

PUREBRED DARK BROWN PEKINGESE, male, 22 months old; desirable pet; forced to sell owing to changed plans. Phone 1823

63 POULTRY AND LIVESTOCK
(Continued)

REGISTERED ABERDEEN PUPPIES, four months old. Day, 880 Maddison. Phone 3367Y.

63E CANARIES

GUARANTEED YOUNG SINGING canaries, $4; hens for breeding, 75c. Phone 6023R2. 3226 Wascana Street.

63X MISCELLANEOUS

FOR SALE—SEVERAL TONS HAY, NOT baled. Phone or write Hart, East Sooke.

FOR SALE—4 PAIR WHITE PIGS, ALL breeding. Phone 8088L. Mrs. Hadfield, 3354 Harriet Road.

FOR SALE—SOUTH AMERICAN GREEN talking parrot, 3 years old; owner leaving city. Apply Box 7062, Colonist.

PORTABLE CHICKEN HOUSE, 8 x 8 FT., new, $12. Phone 5988Y.

65 AUTOMOBILES

EXPERT HUPMOBILE SERVICE—EMpress Garage, 615 Government Street.

TIRE RETREADING
You save dollars when you let us retread your worn tires.
Best material used.
Modern equipment.
Half cost of new tires.
Your worn tire taken in trade on new tires.
DOUGLAS TIRE SHOP
3643 Douglas St. Phone 3241

65A FOR SALE

AUTO SPECIALS — A LATE MODEL Chandler coupe, $500. Essex six coach, $250. Hupp touring, rebored, $120. 1926 Star six coach, new paint, overhauled, $500. Oxford truck, 2-ton, in real good condition, $500. Packard 3½-4-ton truck, latest model, $700. Two-ton Timken rear-ends. Buda engine, model T.U., 4¼ x 5½, rebored, cheap.
Ask for "Mr. Junkie"
PACIFIC AUTO WRECKING CO., LTD.
937 View Street Phone 3339

AUTO BUYS — FORD 1928 TUDOR, extra good tires, mechanically perfect, mileage 15,000; equal to new in appearance, this car has certainly been carefully looked after; 1930 licence; a real buy at $485. 1924 Essex coach, good appearance, real good oversize full balloon tires, disc wheels, valves just ground; only $250. Jewett 1922 touring, runs good, lots of pep, $100. Chev. 490 touring, runs good and has lots of power, $25. Good 34 x 4, 36 x 4, and large solid tires. Two-ton Timken full floating rear-end. Parts, axles and wheels for trailers, solid or pneumatic tires. All parts of cars and trucks. We tear 'em up and sell the pieces.
W. FRANK CAMERON
TRUCK AND AUTO WRECKING
949-953 View Street Phone 1585

SPECIAL
MARMON SEDAN
A SEVEN-PASSENGER, in beautiful condition in every respect. Complete with all details that add so much to motoring comfort. A high-priced car that is offered at a great reduction.
H. A. DAVIE, LTD.
McLaughlin-Buick and Marquette Cars
G.M.C. Trucks
860 Yates St. 851 Johnson St.
Phone 5900

LOOK!
CHRYSLER SEDAN, MODEL 62, 6-cylinder. Original paint like new. 4 new tires. Everything in perfect condition. If you are going to buy a car, see this. It is absolutely the best buy in the city. Price, a snap, $845. Privately owned. Apply APARTMENT TWO, 316 Menzies St., Sunday, Monday or Tuesday.

CASH FOR YOUR CAR. OPEN EVEnings. Cameron, 615 Government St.

CHRYSLER BARGAIN, $550; 1925 FOUR-door sedan, perfect shape. Owner left city. Seen at Empress Garage, 615 Government.

ESSEX COACH, GOOD TIRES, 1930 LIcence, $165. 1029 Richmond Avenue. Phone 4117Y.

ESSEX COACH, 1924, IN GOOD CONdition; fitted with new engine in 1927. Owner going abroad, will sell for $125. Apply phone 7397R1.

FEDERAL TRUCKS, CAMERON MOTOR Co., local distributors. Corner View and Vancouver. Phone 4633.

FOR SALE — 1926 FORD TOURING, model T; equipped with standard gearshift and many extras. Apply 2215 Shakespeare.

FOR SALE—LATE 1929 ESSEX SEDAN, like new; just gone 7,000 miles; price, $785. Apply Roy Simons Service Garage.

FOUR-DOOR DE SOTO SEDAN, IN A1 shape, at low price. 1925 Star four-door sedan, $250. 1922 Willys-Knight, four new tires, $150. 1926 Star coupe, good tires and four-wheel brakes, $175. Federal-Knight, dual pneumatics, with licence, $700. Ten-ton low-bed trailer, suitable for heavy hauling, cheap. Parts for all makes of cars and trucks in stock at reasonable prices. One four-cycle two-cylinder engine, $75.
CLARKE'S GARAGE, 931 View St.

FOR SALE—FORD, WITH LICENCE, $60. Owner left town. G. Walls, 3510 Saanich Road. Phone 9651L.

FORD TUDOR SEDAN, 1924, GOOD RUNning order, $100 terms; discount all cash. 2620 Graham; 5801L.

FOR SALE — DODGE TOURING, 1922 model; good condition; small mileage; new battery; $150. Box 6837, Colonist.

FOR SALE—1926 HUDSON BROUGHAM, in excellent running order. Phone 7910.

FORD BUG, SNAP, $25. PHONE 2450R.

LADY LEAVING TOWN—STUDEBAKER sedan, run only 9,000 miles; terms to responsible buyer. Telephone 1169L.

NASH SPORT MODEL TOURING, WITH glass enclosures, $185. 936 Collinson Street. Phone 7922L.

OWNER LEAVING CITY — CHANDLER Metropolitan sedan car, in good shape; bargain. Phone 7612L2, 2 to 5 p.m.

A BRAND NEW
OLDSMOBILE SEDAN, first series, 1930. Never been driven. We are offering this car at a reduced price.
MASTERS MOTOR CO., LTD.
Oldsmobile Dealers
909 Yates Street Phone 372

2½-TON TRUCK
RECONDITIONED and in good shape. Will trade for car.
Reo Trucks, Passenger Cars, Buses
BELL MOTORS, LTD.
1321 Quadra Street Phone 5991

STUDEBAKER TOURING, IN GOOD shape, $50 cash. Phone 7434X.

NOT MANY AT THESE PRICES
TO CLEAR these few cars this week we are marking them away down below market value to prices that make it a real opportunity for you to buy at once.
A Deposit Will Hold One
1927 CHEVROLET COACH, first-class condition ... $495
1929 CHEVROLET COACH. A good car ... $385
1926 CHEVROLET TOURING. A good car ... $250
1922 DODGE TOURING, new tires ... $150
1924 STAR TOURING, "as is" ... $80
1924 ESSEX SIX COACH. A gift, "as is" ... $195
Look for them on our used car lot beside our showrooms.
A. W. CARTER, LIMITED
The Hudson Great Eight
The New Essex Challenger
831 Yates Street Phone 960

1925 LEXINGTON ROADSTER, $350 terms; 1925 Ford sedan, $150; both in good condition. Phone 8562.

To Out-of-Town Subscribers

Out-of-town subscribers who wish to answer advertisements in which only the telephone number of the advertiser is given may mail their replies to The Colonist, and The Colonist will communicate such replies to the advertiser.

65 AUTOMOBILES
(Continued)

WE WILL PAY CASH FOR USED CARS
$200 DOWN—OLDSMOBILE late model sedan, in very good condition ... $775
$150 DOWN—OLDSMOBILE sedan; an extra good buy $575
$200 DOWN—PONTIAC sedan. You'll find it hard to beat this one ... $650
$150 DOWN—FORD, new model "A" roadster ... $485
$150 DOWN—STAR coupe. Real snappy ... $435
$150 DOWN—WHIPPET "6" coach; a beauty ... $495
$100 DOWN—ESSEX 1926-27 coach ... $295
$75 DOWN—OLDSMOBILE four-door sedan ... $225
Used Cars Bought or Sold on Commission.
MASTERS MOTOR CO., LTD.
909 Yates Street Phone 572

A GOOD CAR FOR LESS THAN
$100
HERE'S YOUR CHANCE to pick up a real bargain. Before closing our Big Spring Sale of Used Cars we have marked these for instant disposal at snap prices.
1922 CHEVROLET TOURING ... $75
1924 CHEVROLET TRUCK ... $75
1919 McLAUGHLIN TOURING ... $85
1922 FORD TOURING ... $85
1922 FORD DELIVERY ... $90
1920 CHEVROLET SEDAN ... $100
1925 FORD TRUCK ... $95
"CERTIFIED" VALUES AT SALE PRICES
1929 CHEVROLET SEDAN (Six-Cylinder) ... $850
1927 CHEVROLET COACH ... $525
1929 ESSEX COACH ... $350
1927 CHRYSLER COACH ... $625
1929 NASH SEDAN ... $925
OPEN EVENINGS
BEGG MOTOR CO., LTD.
Yates at Quadra Street
Authorised Dealer for Cadillac, La Salle, Nash and Chevrolet Cars

WE HAVE SEVERAL USED CARS around a $100 that are bargains and they must go, so come in and look them over.
McRAE, MELDRAM MOTORS, LTD.
Oakland—Pontiac
933 Yates Street Phone 1693

PLIMLEY MOTORS, LTD.
1025 Yates Street Phone 118
"At the Top of Automobile Row"
An inspection of the following cars will prove their excellent value:
1930 WHIPPET "6" DE LUXE SEDAN
1926 WHIPPET SEDAN
1930 WHIPPET "4" COUPE
1926 WHIPPET COACH
1927 CHRYSLER COACH
1924 FORD TUDOR
These cars carry the "Plimley" guarantee. Give us a phone call and we will gladly arrange a demonstration.
Open Evenings
PLIMLEY MOTORS, LTD.
1025 Yates Street Phone 118
Willys-Knight, Willys and Whippet Automobiles and Trucks

EVE BROTHERS, LTD.
Phones 2555 and 2553
GRAHAM-PAIGE 8-12, 1929 ... $1,150
PONTIAC CABRIOLET, 1929 ... 950
OLDSMOBILE COACH, 1927 ... 750
STAR TOURING, 1927 ... 450
PAIGE 5-45 SEDAN, 1927 ... 850
Models of many makes at exceptionally low prices
All Cars Have Been Reconditioned
EVE BROTHERS, LTD.
Distributors Graham Motors and Paige Commercial Cars

WRITTEN MONEY-BACK GUARANTEE-PLAN USED CARS
You take no chances when you buy that used car at A. E. Humphries Motors, Ltd.
1927 PONTIAC COACH—In excellent condition; all good tires, Duco and upholstery. Guaranteed ... $650
1927 FORD TUDOR SEDAN—With original Duco in perfect condition; fine-running motor; many extras ... $285
1923 DODGE BROTHERS TOURING—Just re-Ducoed; good tires; quiet and powerful motor. See this one.
1927 STAR "6" COACH — Recently overhauled and reconditioned, good upholstery; many extras.
Open Evenings
A. E. HUMPHRIES MOTORS, LTD.
Phone 479 925 Yates St.

USED CAR SPECIALS
All Cars Thoroughly Reconditioned
1924 CHEVROLET TOURING.
1929 STAR "4" COACH
1929 STAR "4" TOURING.
1927 PONTIAC COACH
1929 AUBURN 8-88 4-DOOR SEDAN.
AUBURN MOTORS, LTD.
1214 Quadra Street Phone 9227
Distributors Auburn, Cord Motor Cars

DINSMORE BROS.' USED CAR BARGAINS
Late 1928 ESSEX Super-Six Four-Door Sedan, in fine shape. A snap at ... $750
Late 1927 ESSEX Super-Six Coach, in nice condition. This is a real bargain at $525
1926 ESSEX Coach, new paint, tires and upholstery in good condition. Here is a snap ... $350
Come in and see these snaps and save some money
845 Yates Street Phone 144
Marmon and Roosevelt Dealers

1928 CHEVROLET COACH, RUN VERY little mileage. 915 Courtney St. Phone 846

1924 CHEVROLET TOURING. PHONE 3406R.

65 AUTOMOBILES
(Continued)

ISN'T IT A FACT
THAT A WELL-CONSTRUCTED, WELL-CARED-FOR HOME, TWO OR THREE YEARS OLD, LESS FIRST DEPRECIATION COST, IS A BETTER BUY THAN A NEW, CHEAP BUNGALOW, WHEN EVERY TIME THE FRONT DOOR IS CLOSED THE PANS FALL OFF THE KITCHEN SHELF?
SEE THE LOGIC?
"ASK ANY PLIMLEY USED CAR OWNER"
JUST A FEW SELECTIONS
1929 CHRYSLER MD. "66" SEDAN ... $695
1924 CHRYSLER MD. "B" BROUGHAM ... $635
1929 JEWETT DE LUXE SEDAN ... $835
MANY OTHERS
THOMAS PLIMLEY, LTD.
Phone 697 1010 Yates Street

NATIONAL MOTOR CO., LTD.
819 Yates Street Ford Dealers
USED CAR DEPARTMENT
When you are in the market for a used car we would like you to come in and compare our prices. We can save you money.
1925 FORD TOURING ... $125
1926 FORD SPORT TOURING ... $225
1925 CHEVROLET TOURING ... $250
1928 FORD TOURING ... $450
1928 FORD TUDOR ... $495
1926 STAR COUPE ... $295
1927 CHEVROLET TOURING ... $385
1928 CHEVROLET SEDAN ... $665
Terms Arranged Open Evenings

ALL THESE CARS ARE IN FIRST-CLASS CONDITION AND ARE READY FOR YOUR IMMEDIATE INSPECTION
1928 DURANT SEDAN ... $750
1928 PLYMOUTH SEDAN ... $750
1927 CHRYSLER "70" BROUGHAM ... $885
1927 CHRYSLER "50" SEDAN ... $650
1927 CHEVROLET SEDAN ... $585
1926 CHEVROLET SEDAN ... $450
1926 ESSEX COACH ... $365
WHERE BETTER CARS COST LESS
THE MOTOR HOUSE (VICTORIA), LTD.
Phone 443
Yates and Vancouver Streets

SEE STUDEBAKER'S NEW DYNAMIC ERSKINE
Jameson's Used Cars Are Fully Guaranteed and the Best Value in British Columbia
740 Broughton Street Phone 2246
Our Special for This Week is a 1928 STAR Coach, in real nice running order, for only ... $295
1927 CHEVROLET Sedan, fully guaranteed ... $545
1928 ESSEX Coach, fully guaranteed ... $645
1927 ESSEX Four-Door Sedan, fully guaranteed ... $695
1929 McLAUGHLIN-BUICK, fully guaranteed, with Rex glass enclosure ... $595
JAMESON MOTORS, LTD.
740 Broughton St.
Open Evenings Until 9:30

1929 DE SOTO SEDAN, in first-class condition ... $875
1929 DURANT SEDAN. One of the best buys in the city ... $785
McLAUGHLIN TOURING, glass enclosures, in excellent condition ... $550
ATKINSON MOTOR CO., LTD.
815 Yates Street Phone 2983

1923 STAR LIGHT DELIVERY, $100; $10 down, $10 per month. 1039 Pandora. Phone 9848L.

1929 PRACTICALLY NEW GRAHAM-Paige four-door sedan, five passenger; 1,900 miles; "6"; four forward speeds; owner leaving would sell $1,200. 214 Government Street. Phone 2432R.

65B WANTED

TOURING CAR WANTED — MUST BE cheap for cash. Apply 3025 Jackson St.

USED CARS BOUGHT AND EXchanged. Masters Motor Co., Ltd.

WANTED—GOOD FORD BUG, CHEAP. Box 6833, Colonist.

WANTED—SEDAN OR TOURING CAR, five or seven-passenger, 1925 model or later. Box 6994, Colonist.

69 BUSINESS OPPORTUNITIES

A SMALL STORE AND FIVE-ROOM house for sale, cheap. Apply 1497 Myrtle Street.

COUNTRY HOTEL, TWENTY ROOMS, with beer licence, on Island Highway; big revenue; store in connection. Well-known tourist hotel, on waterfront, twenty rooms, beer parlor separate building; ten acres, fine business. And others. Full particulars from Bagshawe & Co., Sayward Bldg.

CORNER STORE, 5 MODERN ROOMS, opposite large school, 2201 Chambers, corner Princess; rent $35. Apply Westendale, 1198 Yates.

COUNTRY STORE, TEAROOM, GAS pump, at prominent corner on main highway to Brentwood ferry and Butchart's Gardens; ¾ acre. New and well built with two bedrooms, large living-room, kitchen, electric light, phone. Furniture, including good range, crockery and stock, as a going concern. Only $2,750. This is a money maker. Bagshawe & Co., Sayward Building.

FOR SALE—GROCERY STOCK AND fixtures, approximately $400, all in good condition. Phone 98.

FOR SALE — FISH AND CHIP AND light lunch business, on Island Highway, in a busy lumber town. Cheap for quick sale. Apply Box 7079, Colonist.

WANTED TO PURCHASE FOR CASH
GROCERY, CONFECTIONERY or other light business; rooming house considered. Apply Box 7024, Colonist.

HERE ARE SOME GOOD ROOMING-house buys—Close to Cook and Fort, thirteen rooms, ten large, furniture and goodwill, $1,250; near Parliament Buildings, twelve rooms, $1,000. Cook Street, close in, thirteen rooms, $2,200; near City Hall, thirty-two rooms, steam heated, $3,000. Bagshawe & Co., Sayward Bldg.

MONEY NEEDED—OFFER 5,000 SHARES Capital Oil below market. Box 7064, Colonist.

PARTY WISHES TO INVEST SEVERAL thousand dollars in profitable going concern in Victoria; must stand strictest investigation. Give full particulars. Box 8529, Colonist.

ROOMING HOUSE, CLOSE IN, PART furnished, for sale. Phone 386R.

TO LEASE — FIRST-CLASS MODERN Summer resort, on waterfront, close to Victoria. Dancing, refreshments, etc. Money-maker for right party. Charles F. Eagles, 526 Sayward Block.

WELL-ESTABLISHED GROCERY BUSIness, with living quarters attached; gas station and sub-postoffice included. A good living here for the small investment of $1,950, all of which is represented by stock and fixtures, including Frigidaire. Phone 5900. Rosevear & Gordon, 212 Union Bldg.

69 BUSINESS OPPORTUNITIES
(Continued)

FOR SALE, EXCHANGE OR LEASE
WELL-LOCATED APARTMENT HOUSE, showing excellent returns. Apply at office of
BRANSON, BROWN & CO., LTD.
Central Bldg. Phone 5600

70 BOATS AND LAUNCHES

ARMSTRONG BROS.—MARINE WAYS, expert machinists. 134 Kingston Street. Phone 2034.

AT CUT PRICES
BRAND NEW—Two Universal, single cylinder, 9-h.p. One Universal Flexifour, 4-cylinder, 19-h.p.
Evinrude parts and repairs.
Chrysler, Van Blerck Jr., Gray, Hall-Scott, Evinrude marine engines.
Boeing propellers. Propeller repairs.
THE MOTOR HOUSE (VICTORIA), LTD.

FOR CHARTER
BRIDGE-DECK cruiser, 36 x 10, 100-h.p. Kermath. Cabin cruiser, 40 x 10, 40-90 Continental Van Blerck.
RODD BROS.
Gorge Boathouse Phone 5721Y2

DOUBLE-GEARED WINCH, IN PERFECT condition; suitable for boathouse or slipway; complete, mounted on skids, with half wire cable, as new, $19; cost $45. Box 7029, Colonist.

FOR SALE — 10½-FOOT SAILING dinghy, with centreboard; A1 condition. Phone 7932R2.

FOR SALE—26-FT. CRUISER; 8-H.P. Vivian engine; would make ideal troller; new outfit. Box 7042, Colonist.

FOR SALE—10 to 14-FT. BOATS. D. Jones, 560 Dallas Road.

FOR SALE — COMFORTABLE CABIN launch; good sea boat; 20 h.p. Kermath engine; accommodation for three; dinghy; well equipped; price, $750. Box 6963, Colonist.

FOR SALE—AT ESQUIMALT, FRASER River boat, 27 feet over all, open cabin, five-horse Fairbanks engine; all in first-class condition. Telephone 5518R.

FOR SALE—AT ESQUIMALT, PETERboro canoe, 17 feet long; excellent condition; steady and safe for local waters. Telephone 5518R.

FOR SALE—LAUNCH, 25 FEET LONG, six-foot beam; 5 h.p. engine; $175. Phone 2586L.

MARINE SERVICE STATION — HOME gasoline and kerosene. Home Diesel fuel and Eastern lubricating oils. Conveniently located at our wharf on Industrial Reserve, just south of Johnson Street Bridge. Walter Walker & Sons, Ltd. "A Fuel for Every Purpose." Phones 465-5667.

POWER BOAT FOR SALE
23 ft. x 8 ft., oak frames, cedar planking, decked forward, cabin over engine amidship, large cockpit aft; engine 5-h.p. Frisco Standard; anchor and chain. Price ... $500
THIS IS GOOD
WALTER ADAMS 617 Johnson St.
Phone 5771

ROWBOAT, V-BOTTOM, STRONGLY built, 12 feet, $15. Box 7038, Colonist.

MARINE ENGINE BUYERS
THE FAMOUS KERMATH MARINE ENGINES, 1 to 8 cylinders, 3 to 300 horsepower.
JAMESON MOTORS, LTD.
Phone 2246 740 Broughton St.
Sole Distributors for Vancouver Island

USED EVINRUDE ENGINES FOR SALE, outboard engine repairs and parts. 2005 Government Street. Phone 8647.

WANTED—SECOND-HAND OUTBOARD motor, small; must be in good condition. Box 5836, Colonist.

33-FT. CRUISER, 12-H.P., FULLY equipped, for sale or trade. Box 7059, Colonist.

71 BUSINESS DIRECTORY

AUTO RADIATORS AND FENDERS

AUTO RADIATOR, BODY AND FENDER Specialists. Workmanship that cannot be excelled.
BURGESS BROS.
1309 Quadra Street Phone 2287

BUILDERS AND CARPENTERS

ANYTHING IN BUILDING OR REPAIRS. Phone 1793. Roofing a specialty. T. Thirkell.

CHIMNEY BUILDER

CHIMNEYS, MANTELS, BOILER WORK, cement work. Horspool, phone 3549.

DRYGOODS—WHOLESALE

WHOLESALE DRYGOODS — TURNER, Beeton & Co., Ltd., wholesale drygoods importers and manufacturers. Men's furnishings, tents. "Big Horn" Brand Shirts, Overalls. Mail orders attended to.

EXPRESS AND TEAMING

JOSEPH HEANEY, LTD., 1205 WHARF Street and 460 Superior Street; phones 171 and 734. Safe and machinery moving a specialty.

EMBOSSED STATIONERY

PRIVATE STATIONERY, EMBOSSED IN any design or color. The Colonist Commercial Printing Dept. Phone 197.

FURNITURE MOVING

ABOUT FURNITURE MOVING, PACKing, shipping or storage, see Lamb Storage Co., Ltd., forwarders and distributors. Cut rates on freight to Eastern points. Office phone 1567.

MOVING? THE NEWEST AND LARGEST modern van in the city. Individual covers used. Phone 7420. Stocker's Transfer Co., Ltd.

FLOOR SURFACING

WESTERN FLOOR SURFACING CO.
ANYTHING IN FLOORS — LAYING, sanding, finishing. Estimates free. Address 454 Gorge Road. Phone 8718.

VICTORIA FLOOR SURFACING CO. Laying, surfacing. Shellacked and polished old floors resurfaced and finished. Late of West. Floor Surfacing Co. Ph. 3542.

V.I. HARDWOOD FLOOR CO.
759 Fort Street Phone 7371
Victoria's Leading Floor Specialists
Old floors renovated with electric machines

LITHOGRAPHING

LITHOGRAPHING — LITHOGRAPHING, engraving and embossing. Nothing too large and nothing too small. Your stationery is your advance agent. Our work is unequaled west of Toronto. The Colonist Printing & Publishing Co., Ltd.

MULTIGRAPHING, ETC.

MAILING, ADDRESSING, TYPING. Hollins, 1318 Broad St., phone 2569.

ORGANIZATIONS

BRITANNIA BRANCH, CANADIAN Legion, B.E.S.L., general meeting, first Tuesday every month.

CLUB'S GENERAL MEETING, THIRD Thursday, 8.30 p.m., Army and Navy Veterans.

PRINTING

WHY SEND YOUR PRINTING ORDERS East, when you can get them done better, quicker, and at the same price at The Colonist Printing Department?

PUBLIC STENOGRAPHERS

ETHEL SEYMOUR, 207 CAMPBELL Building, Douglas Street. Phone 3901. Authors' manuscript, law and general. Strictly confidential.

PLASTERING

J. ALLEN, PLASTERER — ESTIMATES given on plain or ornamental plastering, cement work, repairing, etc. Phone 6296. 2359 Beach Drive.

SANITARY SYSTEMS

AIR-WAY
AIR-WAY BRANCH, VICTORIA DIVIsion. Distributors of Air-Way Sanitary Systems. 911 Bank of Toronto Bldg. Phone 2948.

TAILORS

ENGLISH RIDING BREECHES, RIDING habits. Tom Fisher, Arcade Bldg. 1704.

YOUR OWN MATERIAL MADE UP. Rankin, the Tailor, 1113 Government.

71 BUSINESS DIRECTORY
(Continued)

TYPEWRITERS

RENT A TYPEWRITER, ANY MAKE. Special students' rate. Phone us, 9134.
B.C. OFFICE EQUIPMENT CO., LTD.
730 Fort Street

TYPEWRITERS FOR RENTAL
STUDENTS may rent typewriters from us at these special rates: One month, $3; four months, $10. FREE INSTRUCTION BOOKS. Increase your efficiency by taking advantage of this offer. No charges for delivery.
REMINGTON TYPEWRITERS, LTD.
1008 Broad Street Phone 6852

WOOD

ALL BEST DRY LAND FIR MILLWOOD that is better, never having been in water of any kind; from inland Island mills, all white labor, $5 cord. Ph. 1120.

ALL GLENEAGLES DRYLAND FIR wood is guaranteed never been in water, $5 cord. Phone 8948, night 2079.

BEST DRY CORDWOOD, INSIDE WOOD, mill wood, kindling, coal. Phone 1995. A. Vowles.

BONE DRY MILLWOOD, $5.75 CORD. Dry blocks, $6.50. Phone 2041; 4101 night.

COOPERAGE FUEL WOOD, PHONE 2172 —Block wood, per load, $3.50; per cord, $6.75. Stove wood, per load, $2.50; per cord, $4.75. Kindling, per load, $2.00; per cord, $4.00. Heavy bark, per load, $2.90; per cord, $5.00. Phone 8292R after 7 p.m. All wood is inside fir.

FAIRLY DRY MILLWOOD — 10-DAY special, $4 cord; kindling, $6. Phone 564.

SHAWNIGAN LAKE FIR, STOVE lengths, half-cord, $2.50; one cord, $4.75; two cords, $9. Kindling, $3 half-cord. Inside blocks, $9 cord. We have sole agency for this wood. Phone 3998.

UP-ISLAND MILLWOOD — RODGER Wood Co. Phone 2064; night 6580L.

72 PROFESSIONAL DIRECTORY

AUCTIONEER

A. H. McPHERSON, CITY AUCTION Mart—Sales conducted anywhere. Phone 5365L1.

BARRISTERS

FOOT & MANZER
Barristers, Solicitors, Notaries, Etc. Members of Manitoba, Alberta and British Columbia Bars. Phone 315. Bank of Nova Scotia Bldg., Victoria, B.C.

HEALTH HOME

HELIOTHERAPY, DIET, HYDROTHERapy, massage, convalescent cases a specialty. Victoria Vitalorium Health Home, 1294 Montrose Avenue. Phone 1966.

MEDICAL

DR. E. A. SCHILLING, SPECIALIST, 120 Kincaid St., Mount Vernon.

OSTEOPATHIC PHYSICIAN

DR. VERNON B. TAYLOR, REGIStered and licensed. 406-7-8 Belmont Building, phone 2864.

PATENT ATTORNEYS

W. C. WARNER, REGISTERED PATENT attorney, 219 Central Bldg., Victoria.

76 EXCHANGE—REAL ESTATE

DAIRY OR STOCK RANCH, CENTRAL B.C.; mining, lumbering activities; free range. Consider house part payment. Box 7043, Colonist.

ELEVEN-ROOM HOUSE, NEAR BEACON Hill Park, divided into two suites, price $9,000, to exchange for small bungalow, any district. Charles F. Eagles, 526 Sayward Block.

FIVE-ROOM FULLY MODERN CALIfornia bungalow, on Bank Street, price $3,150, to exchange equity for good lots or small place outside city. Submit offers. Charles F. Eagles, 529 Sayward Block.

GOOD QUARTER-SECTION, WESTERN Alberta, valuation $1,500, trade for property or car. Islip, 912 Collinson St., Victoria.

NINE-ROOM BUNGALOW, ON MAYNE Island, close to wharf. Used as a Summer boarding house. This is a money-maker during the Summer. Price $5,000, clear title. To exchange for small place outside Victoria. Submit offers. Charles F. Eagles, 528 Sayward Block

REAL ESTATE OF ALL KINDS TO exchange—If you have property to exchange let me transact your business. Charles F. Eagles, real estate exchange specialist, 526 Sayward Block.

TWO LOTS ON ST. PATRICK STREET, Oak Bay, and large waterfront lot on Gorge, clear title, to exchange for house property. Charles F. Eagles, 526 Sayward Block.

160-ACRE FARM AT COWICHAN, with eight-room house; 30 acres has been cleared; $3,500 worth of timber on property. To exchange by mortgagee for city property at $6,000. Charles F. Eagles, 886 Sayward Block.

33-FT. LAUNCH, 12-H.P. ACCEPT property, acreage or car. Box 7060, Colonist.

1154 KINGS ROAD — WELL-BUILT, seven rooms, high elevation; sell or exchange for smaller. Phone 7180R or 32.

320 ACRES—WITHIN TEN-MILE CIRcle, wire fenced; seven-room modern bungalow; private water system; good barn, double garage, poultry houses, feed houses; two cottages; twenty acres bottom land, all cultivated, well drained and fenced, fruit for family use; fine grazing for sheep or cows. Taxes $30 per year. Income of $600 per year from another source goes with property. Owner paid $19,000 for property two years ago. Price $10,000. Will exchange for good property up to $8,500 if necessary. Charles F. Eagles, 929 Sayward Block.

78 HOUSES FOR SALE

FAIRFIELD—FOR QUICK SALE, ATtractive eight-roomed house, garage, two south porches. Good bearing fruit trees. Near school and car, within walking distance of town. Phone owner, 8652R.

FOR SALE — WELL-BUILT SIX-ROOM house on Beechwood Avenue, half block from water; three bedrooms, three-piece bathroom, two open fireplaces; furnace, full cement basement, good garage; good garden lot. A real snap at $2,500 cash, or $2,800 on terms. Apply Box 7090, Colonist.

FOR QUICK SALE—7-ROOM HOUSE; cement floor basement; James Bay; $2,500. F. M. Russell, 112 Pemberton Bldg.

FOR SALE — FIVE-ROOMED MODERN cottage, large lot. $500 down, balance as rent. 3103 Washington Ave. Phone 7074R, after 6 p.m.

FOUR-ROOM SUMMER COTTAGE AND about one acre beautifully-treed land, with long waterfrontage, at Saseenos, Sooke. Splendid beach. City water. Surrounded by expensive homes. Will sacrifice at $1,250. Owner, Box 7048, Colonist.

MODERN NINE-ROOM HOUSE—MODern throughout; high location; lovely garden and grounds. Phone 1021Y.

MODERN SIX-ROOMED HOUSE, BALmoral Road, near High School. Three bedrooms, living-room, dining-room, kitchen and hall. Garden with fruit trees. Price $2,950. Phone 2285R.

MODERN 4-ROOM BUNGALOW, BUILT-in features, open fireplace; lovely garden; beautifully situated. Phone 8325L.

SNAP—BUY FROM OWNER COSY BUNgalow, lovely location, Oak Bay; terms, price only $3,150. Phone 8298.

TWO-ROOM COTTAGE (TO BE TAKEN away), new, really well built, finished, and attractive. See this snap. 2505 Empire Street. Phone 8914L.

1811 BELMONT AVENUE — EIGHT rooms, fully modern; fine garden; price $8,000, easy terms. Phone 1521Y1

1529 FORT STREET — EIGHT-ROOM house, high position, well constructed; gas, garage, price $4,500, terms. Possession May 1. Apply Owner, 19 Sandringham Apartments, Vancouver.

7-ROOM HOUSE, BATH, PANTRY, SEPArate toilet, central heating; large lot; good garage; quiet location. See Owner, 919 Dunn Avenue.

4-ROOM HOUSE; BATH, PANTRY, SEPArate toilet, full basement, garage; lots of fruit; 2 lots; close to bus, Saanich. Immediate possession. Or would rent furnished. Call 919 Dunn Ave. for inspection.

78A AGENTS' OFFERINGS

OAK BAY WATERFRONT HOME
UNEXCELLED VIEW PROPERTY
ABSENTEE owner instructs us to sell immediately. House has six rooms and two lots. See us today and we will wire your offer. Cash or terms. Monthly payments considered.
BRANSON, BROWN & CO., LTD.

78 HOUSES FOR SALE
(Continued)

SPECIAL
SUITABLE FOR A DOCTOR
ATTRACTIVE and substantially built semi-bungalow, containing 9 rooms. It is situated on Port (Dardanelles). There is an exceptionally large library, which could be divided into office and waiting-room; 3 bedrooms upstairs; good basement and large garage. The house is in good condition, and we understand that it would cost about $15,000 to replace. SPECIAL PRICE, $8,500.

OAK BAY
ONE of the prettiest and most expensively appointed bungalows we know of. It was finished regardless of expense. The tiled bathroom, with two built-in dressing tables and high-class plumbing fixtures, is far superior to the average. In fact, everything in the house is out of the usual. It must be seen to be appreciated. There are 9 rooms, with space for an extra room in attic. Large lot, with nice garden. Situated on good street, faces south, with nice outlook. Price $10,500.

CADBORO BAY
WATERFRONT—New house, 8 rooms. Everything up-to-date; hot-water heating, hardwood floors, tiled bathroom, 9 rooms on ground floor, including 3 bedrooms. Upstairs, 2 finished and 1 unfinished bedrooms. Two nice lots. Wonderful position, facing south, with uninterrupted views of the Uplands district and Olympic Mountains. Really a charming house, in a situation hard to beat for scenery. Price $18,000.

SPECULATORS AND BUILDERS. LESS THAN HALF OF REPLACEMENT COST. That is what you can buy, a solidly-built ten-room house, situated Fairfield, just off Cook, near Fort, on first-class street, surrounded by high-class homes. The house is comparatively modern and would make a fine duplex; also suitable for private nursing home or boarding house. IT MUST BE SOLD; NO REASONABLE OFFER REFUSED. Can give very easy terms to responsible purchaser. A bargain at $5,000. However, offers are asked for.

FAIRFIELD, HIGH PART. Very well-built stucco bungalow, every modern convenience. Five rooms on ground floor, including extra large living-room and a most pleasing and useful Dutch kitchen, facing south, with view of mountains; two extra bedrooms upstairs. Splendid lot, 45 x 840, good black soil. Garage in basement. Price $5,500.

FERNWOOD, on high ground, overlooking the city, one of the best constructed stucco bungalows we have inspected. Five rooms, space in attic for more. Rooms are all large and bright, southern exposure. Splendid basement, furnace. A REAL BARGAIN AT $4,250.
B.C. LAND & INVESTMENT AGENCY, LTD.
922 Government Street Phone 9100

ENJOY YOUR SURROUNDINGS
AN ATTRACTIVE MODERN HOME, in high part of Oak Bay, commanding panoramic view of Strait, islands, Olympics and Mount Baker. Five rooms, fully furnished, hardwood floors, hot-water heating, open fireplace, plate glass windows.
$5500
WATERFRONT
$12,500
IDEALLY situated on a most attractive waterfront lot, with view of the Olympics, an ultra-modern bungalow of six rooms, with beautiful sunroom. A few of its features are: Hardwood floors, plate glass windows, pedestal basin, built-in bath, mirrored walls, full panel plate mirrors in each bedroom, hot-water heating, automatic oil burner. Lawns and rose arbor.
WATCH OUR ADS
MEHAREY, ROE & CO., LTD.
624 Fort St., Cor. Broad St. Phone 3305

A BUNGALOW YOU DREAM ABOUT BUT SELDOM SEE, of very attractive design in colored stucco, and located on the Gorge slope, commanding an exquisite view. Contains entrance hall, connected by quaint archway with a very sweet living-room, supplied with fireplace and other good features; Dutch kitchen; two good-sized bedrooms, tastefully decorated; bathroom complete with up-to-date fittings (including built-in tub); cement basement. Everything about the place reflects careful planning and good taste. Price, on terms ... $3150
PACIFIC UNDERWRITERS & BROKERAGE, LTD.
1002 Broad Street Phone 1779

A VERITABLE BARGAIN
A MOST ATTRACTIVE HOME in high, healthy open situation, and containing seven rooms. Full cement basement, extra toilet, hot-air furnace, wash tubs. Veranda and entrance hall; sitting-room with open fireplace, dining-room, large pantry and bright kitchen. Nice easy staircase to three charming bedrooms, each with a large clothes closet. Separate bath and toilet. House is beautifully kept and in perfect condition inside and out. Price
$3750
OR FURNISHED COMPLETE
$875 EXTRA
Full-sized lot in lawn and garden. Garage.
SEE THIS HOUSE BEFORE BUYING
ROBERT GRUBB & CO.
1112 GOVERNMENT STREET, VICTORIA

CADBORO BAY—FOUR-ROOMED BUNGALOW, open granite fireplace, three-piece bathroom; garage. A real bargain at $1,600, including some furniture.
JOSEPH C. BRIDGMAN
604 Broughton St. Established 1858
Albert Burdon, Real Estate Dept.

$7500
SELECT OAK BAY HOME
EXCEPTIONALLY good home of 7 rooms, well constructed and in perfect condition. Entrance hall and vestibule, handsome drawing-room of good size, with French doors to neat dining-room; den with fireplace; pass pantry; bright kitchen, wired for electric range. Specially good oak floors in main rooms and hall. Three good bedrooms with ample closet accommodation. Latest plumbing, including built-in bath, pedestal wash basin, etc. Efficient hot-water heating plant. Full cement basement, laundry room and storeroom. Secluded location, near cars and school.
$2300
FURNISHED HOME
THIS is a very good buy in a four-room home. Accommodation: Hall, living-room with fireplace, 2 bedrooms, 2-piece bathroom, kitchen, pantry, basement, furnace, garage. Without furniture, price is $2,100.
HEISTERMAN, FORMAN & CO.
Phone 55 605 View Street

TWO NEW BUNGALOWS
MUST BE SACRIFICED IMMEDIATELY
FOR STRICTLY BUSINESS REASONS owner compels us to withhold advertising the price and particulars of these two ULTRA-MODERN NEW STUCCO BUNGALOWS, both in Victoria's very finest residential districts. One in Oak Bay, of 8 rooms, 2 bedrooms; the other, 5 rooms, in North Quadra district. It will be just "TOO BAD" for you if you do not avail yourself of this "ONCE-IN-A-LIFETIME" opportunity.
WHICH ONE FILLS YOUR PARTICULAR NEED?
LET US SHOW IT TO YOU AT ONCE
We can only say that quick action on one of these will save you many hundreds of dollars.
VICTORIA REALTY & BUILDING, LTD.
916 View St. Phone 3096, 8146

HERE IS YOUR CHANCE—JUST OFF top of Yates Street, well-built family residence, eight rooms, two bedrooms and bathroom downstairs and three bedrooms upstairs; basement, furnace, garage. In excellent condition; quick sale, only $5,000. Bagshawe & Co., Sayward Bldg.

HANDSOME RESIDENCE, 11 ROOMS, close in, prominent corner. Suitable for large family or fashionable rooming house, nursing home or private hospital. Garage for three cars. Two bathrooms. Neat garden. Fine view, overlooking park. Price $5,500, easy terms. Would exchange for bungalow in suburbs. Apply Owner, Box 7108, Colonist.

78 HOUSES FOR SALE (Continued)

IN FAIRFIELD

FIVE-ROOM, strictly modern, well-constructed bungalow, all on one floor. Large lot, in ornamental and fruit trees, fenced. Delightfully private; unobstructive view of Strait and mountains. Owner must sacrifice for cash.

$2000

SUPER-MODERN HOMES, Mount Tolmie district, from $3,500 up.

CLARK REALTY, 639 YATES
Phones 8365 and 3741L2

HOUSES BUILT ON INSTALLMENT plan. Modern homes for sale on easy terms. D. H. Bale, contractor.
Fort and Stadacona. Phone 1140

FAIRFIELD — NEAR BEACON HILL Park—6-room bungalow, with three bedrooms, dining and living-rooms, pass pantry, kitchen, full cement basement and furnace.
Price, on terms ... $2750

OAK BAY—Near beach and car—5-room cottage, with open fire and sunroom. Fine large garden lot and garage. Price, furnished ... $2625

VICTORIA WEST — 4-room bungalow, with enclosed stairway to two more rooms upstairs. Open fire in living-room. Full cement basement and brand-new furnace.
Price, on terms ... $2100

ROBERT S. DAY & SON, LIMITED
1124 Broad Street

SEVEN-ROOMED HOUSE

IN EXCELLENT CONDITION, Gladstone Avenue, near Belmont; just painted; entrance hall, drawing-room, dining-room, kitchen, pantry, three bedrooms, bathroom.

$2650
On Easy Terms

WISE & CO., LTD.
Phone 2641 109 Pemberton Bldg.

NORTH QUADRA DISTRICT

IDEAL FOUR-ROOMED MODERN BUNGALOW, five minutes from bus line. There are two bedrooms, front room, kitchen, three-piece bathroom, cement basement. Garage and large lot, wonderfully laid out in lawns, garden, two flower beds, lovely fruit trees. In fact, something worth while to see.
Price, on terms ... $3150

For Appointment to View
Phone Saanich Realty Office, 7309X1

NORTH QUADRA

IF you are looking for a home in this very desirable district, we have five new stucco bungalows for sale, prices ranging from $3,000 to $5,000, with easy payments. We may have something to suit you. Come in and see us, or phone for information.

THE GRIFFITH CO.
Arcade Building Phone 1462

CLOSE TO ST. MARGARET'S SCHOOL

JUST OFF BELMONT AVENUE, in a nice quiet neighborhood, is a very nice eight-room house with large garden, good soil and no rock. There are five rooms downstairs, including a very nice bedroom and bathroom with separate toilet, also den, living-room and dining-room, each with a fireplace, and kitchen and pantry, while upstairs are three more bedrooms. Full-size basement with cement floor and good furnace. This property is well located and will make a very comfortable home for anyone who wants to have a nice garden, in a nice residential district, and at a very reduced price ... $3700
(Easy terms can be given and also immediate possession.)

THE ROYAL TRUST COMPANY
Real Estate Department
Belmont House Victoria

GORGE WATERFRONT HOME

NEW STUCCO BUNGALOW, containing two bedrooms, bathroom, kitchen, pantry, sitting-room, open fireplace; no basement; garage. Summer house and chicken house. About half acre of land, in lawn and garden, part uncleared.
PRICE ON TERMS, $3,200

JOHN GREENWOOD
Bank of Toronto Bldg., 1408 Douglas St.

OWN YOUR HOME AT TODAY'S PRICES —Here's another of our bargains, just listed, personally inspected and recommended—Attractively - designed bungalow of the better sort. Nice location, near Foul Bay Beach. The living-room you've been wanting, 15x30 ft., cobblestone fireplace and French doors; hall, 9x10; dining-room, 15x18, with fireplace; pantry; kitchen, 12x13, with cupboards and bins; two bedrooms, each 12x13, with closets; separate toilet; nice bathroom; high basement with pipe furnace and storage rooms; grounds improved and in garden; concrete walks, and fencing complete; $3,000, clear title. Furniture can be purchased at bargain price.

T. P. McCONNELL Pemberton Bldg.

SEVEN - ROOM MODERN BUNGALOW and outbuildings, with two acres tile-drained garden land and orchard of thirty trees, ploughed and ready to plant. On the 1¼-mile circle, on paved road, close to car and schools and surrounded by small fruit plantations. Price $3,500 (improvements valued at $3,000); or would rent or lease to responsible tenant. Apply Owner, Box 7107, Colonist.

NORTH QUADRA

SPLENDID four-roomed almost new bungalow, large living-room (15 x 18), with hardwood floor, granite open fire, built-in features; two good bedrooms, cabinet kitchen, small pantry, three-piece bathroom. Half acre of garden, with all kinds of fruit trees and vegetables. Nice lawn. See this and you will buy it. Price ... $3500

NEAR OAK BAY NEW HIGH SCHOOL. This well-built semi-bungalow has entrance hall, sitting-room with open fire, dining-room, open fire; nice kitchen and pantry. Two bedrooms down, also three-piece bathroom. Two bedrooms upstairs. Splendid cement basement. Garage and lawn to lane.
Price ... $4000

OAK BAY. Another dandy buy, close to beach, school and car. Six rooms, in splendid condition. Good grounds and garage ... $4200

Also several good lots on St. Patrick Street and half acre, close to beach, cheap.

E. S. WOODWARD
Estate Agent
1116 Broad Street Phone 1795 and 8712

GORGE DISTRICT

8-ROOM SEMI-BUNGALOW, standing on 2 lots, in excellent condition; full cement basement, with furnace; numerous fruit trees and shrubs. Taxes $35. Price $3,800. Or will exchange for house in Vancouver.

5-ROOM stucco bungalow in Oak Bay Municipality. Just completed. With hardwood floors, cement basement, garage, garden completed. Price $4,200, on terms.

MARLBOROUGH STREET, FAIRFIELD—8-room stucco residence, in excellent condition; hardwood floors, hot-water heating; full cement basement; double lot. Price $8,800. This home could not be duplicated under about $10,000.

H. G. DALBY & CO., LTD.
Phone 1708 634 View St., opp. Spencer's

WE HAVE NUMEROUS LISTINGS OF VERY ATTRACTIVE OAK BAY WATERFRONTAGE HOMES; ALSO SOME LOVELY HOMES IN BEAUTIFUL UPLANDS, THE COMING RESIDENTIAL DISTRICT OF VICTORIA, AT MODERATE PRICES, ON TERMS.

IT WILL BE TO YOUR ADVANTAGE TO INSPECT OUR LISTINGS BEFORE PURCHASING.

B.C. BOND CORPORATION, LTD.
1300 Government St. Phones 348-840

$1750—ON TERMS. NEW FOUR-room bungalow, Saanich, with two lots, high ground. Very reasonable terms can be arranged on this.

$3150—ON TERMS. Five-room bungalow, Foul Bay. Side entrance with nice hall, French doors to living-room (14 x 27) with fireplace, large dining-room with fireplace, pass pantry to bright kitchen, two nice bedrooms with large closets, separate bath and toilet; full basement, plank floor. Full lot. Close car and beach.

W. J. GILLILAND & CO.
1303 Douglas Street Phone 5592

CRAIGDARROCH

HIGH, COMMANDING POSITION

7-ROOM modern semi-bungalow, in excellent condition. Hot-water heating and hardwood floors. Three bedrooms and sleeping porch. Owner leaving city, reduces price.

One of the few homes for sale in this exclusive district.

$7000

CHRISTY, HALL & CO., LTD.
660 Fort Street Phone 375

78 HOUSES FOR SALE (Continued)

CLOSE IN

A FINE SEVEN-ROOMED HOUSE, in excellent condition; four bedrooms, two up and two down; two toilets; hot-air furnace; concrete foundation; nice garden; excellent neighborhood.
Price ... $4200

AN EXCELLENT EIGHT-ROOMED RESIDENCE, with four bright bedrooms, two toilets, large handsome hall and drawing-room, hot-air furnace, built-in features; garage; splendid views.
Price ... $4200

HIGH FAIRFIELD

NEW LARGE FIVE-ROOM STUCCO BUNGALOW, with Barrett roofing. Sunroom, two bedrooms downstairs, two more can be completed upstairs. Many built-in features. Oak floors. Hot-air furnace and open fireplace. Full cement basement and garage. Exceptionally well designed and constructed.
Price ... $6000

LOTS

FINE LEVEL LOT, 58 x 120, at Shoal Bay. Fine marine view.
Price ... $850

NEAR OAK BAY GOLF LINKS; high location; fine large lot, 80 x 126. Price ... $1100

SEE US FOR OAK BAY WATERFRONT AND VIEW LOTS, IN VICINITY OF GOLF LINKS AND HOTEL.

PEMBERTON & SON
625 Fort Street Phone 388

PRICED BELOW THEIR REAL VALUE FOR QUICK SALE

$800—FERNWOOD DISTRICT. Close to High School. We are instructed to offer this cosy four-room bungalow, with three-piece bathroom, at a reduced price for quick action.

$2000—JAMES BAY. Six-room dwelling, in good state of repair. Good street with low taxes. Well-stocked garden, greenhouse, etc. Good value at the price. Very easy terms.

$2200—CLOSE IN. Modern five-room bungalow; living-room with open fireplace; basement; garage. Price cut for immediate sale.

$2450—HERE is a well-kept home at a bargain price. Semi-bungalow of six rooms: living-room, dining-room, large kitchen, three-piece bathroom, cement basement with new furnace. A well-kept garden, garage, etc.

$1700—NORTH DOUGLAS DISTRICT. Semi-bungalow of six rooms, cement basement. Large lot. Low taxes. Newly decorated and painted. Terms arranged.

WE HAVE AN EXTENSIVE LISTING OF LARGE AND SMALL HOUSES FOR SALE IF YOU WISH TO BUY OR SELL SEE US. IT WILL PAY YOU.

P. R. BROWN & SONS, LTD.
1112 Broad Street Phone 1076

NORTH QUADRA

THIS splendid bungalow, with hallway, living-room, dining-room with built-in features, open fireplace, hardwood borders; an exceptionally nice, bright kitchen; pantry; two large bedrooms and full attic, with door to sleeping porch; cement basement; new furnace, new garage; lots of fruit trees. This home is in A1 condition, faces west. Easy terms.
Price ... $3800

P. R. BROWN & SONS, LTD.
1112 Broad Street Phone 1076

$400—CHOICE LOT, 50 X 130, HIGH ground, close Belmont Avenue; no rock. A nice homesite, in good district.

$1500—ON TERMS. Three-room bungalow, just like new inside and out; new bath and toilet; full cement basement. Lot fenced; 8½ blocks from car. We can arrange easy terms on this. A nice little home.

W. J. GILLILAND & CO.
1303 Douglas Street Phone 5592

FIVE GOOD BUYS

4-ROOM STUCCO BUNGALOW, JAMES Bay, all modern, on good lot and street; on terms, $3,500. Four-room stucco, Oak Bay, large lot, $3,200. Four-room, Marigold, basement, two lots; on terms, $1,800. Four-room cottage, close in, on good street; terms, $1,250. Five-room, Oakland district, all modern; $2,500.

T. B. MONK & CO.
613 View St. Room 11, Arcade Bldg.

MEHAREY-ROE'S BEST BUYS

$6000

A SEVEN-ROOM STUCCO BUNGALOW, hardwood floors, extra large living-room, open fireplace; attractive sunroom, three bedrooms, breakfast nook; full cement basement, hot-air furnace. Double garage. Two large lots, tennis court. Located in most select part of Fairfield. Reduced $2,000 for quick sale.

$1400

FOUR-ROOM MODERN BUNGALOW, three-piece bathroom; large lot, all in garden; high location; two minutes to street car; Saanich taxes; low payment down, balance monthly.

MEHAREY, ROE & CO., LTD.
624 Fort St., Corner Broad Phone 3308

SPECIAL BUYS

Terms to Suit Purchasers

$3800—OAK BAY STUCCO BUNGALOW, five rooms, oak floors in main rooms, very modern, full basement, cemented. Nicely situated. Garage. It has to be seen to appreciate the value.

$2500 — VICTORIA EAST STUCCO BUNGALOW, four rooms, very modern. Owner says sell, therefore the reduced price. Nice garden lot with garage.

$2500 — HIGH LOCATION, within walking distance. Semi-bungalow of six rooms. Just received word from the South to sell. Price is very much below the real value.

$7000 — REAL HOME OF SEVEN ROOMS, large entrance hall to living-room, large dining-room and cosy den with fireplace, all with oak floors; pass pantry to a bright, convenient kitchen; three large bedrooms and sleeping porch, with tiled bathroom and toilet separate; also plumbing on first floor and basement. This home has a splendid basement and is hot-water heated, and is situated in one of the high, good locations in Victoria and convenient to school and car line.

E. E. HEATH
625 Yates Street Phone 874

$200 CASH, BALANCE RENT, BUYS 5 rooms, Victoria West. Modern plumbing, garage. Price $1,000.

NORTH DOUGLAS—4 rooms and basement, septic tank and toilet. Price $850.

$200 CASH, balance rent—Wilkinson Road district—High location; 5 rooms, basement, bath and toilet, barn and garage. Two lots. Low taxes. Close to bus and school. Price $1,600.

JOSEPH C. BRIDGMAN
604 Broughton St. Established 1858
Albert Burdon, Real Estate Dept.

6-ROOM BUNGALOW; SITTING-ROOM and den with open fireplaces, two bedrooms, kitchen and pantry. Full concrete basement, hot-air furnace. Garage. High location, with good views. Fully furnished (chesterfield suite) ... $3150

UNFURNISHED, $2,850.

HIGH FAIRFIELD. New six-room stucco bungalow with entrance hall, large sitting-room with open fireplace, sunroom, dining-room, two bedrooms, kitchen with many built-in features. Room for two more bedrooms upstairs. Full basement with hot-air furnace, and garage. A very good buy at the reduced price of ... $5250

A. W. JONES, LIMITED
Established 1883
1212 Broad Street Phone 198

6-ROOM BUNGALOW, COMPLETELY furnished, with one acre of land; chicken house for 150 birds; barn for two cows; close to car, on Fraser Street, Esquimalt; all kinds of fruit. Price $3,500, with $500 cash, balance $25 per month. Immediate possession. Charles F. Eagles, 528 Sayward Block.

78 HOUSES FOR SALE (Continued)

$850

COSY LITTLE HOME

ON QUARTER-ACRE GARDEN LOT. Excellent soil. Four rooms, newly decorated; two bedrooms, 3-piece bathroom. Saanich taxes. 3½-mile circle. Terms.

$1950

CHARMING MODERN BUNGALOW

COMPLETE MODERN BUNGALOW, on large garden lot. Open fireplace, basement, furnace and garage. In excellent condition. Low taxes. Good location.

$3250

OAK BAY—MARINE VIEWS

NEW STUCCO BUNGALOW of five rooms. Open fire in living-room, built-in buffet in dining-room, modern Dutch kitchen, two bedrooms, basement and furnace. Close beach and transportation.

$5500

PRICED BELOW COST

OWNER, CALLED EAST, SACRIFICES LOVELY SEVEN-ROOM SEMI-BUNGALOW, on ¾ acre of land. High location. Low taxes. Oak floors, tiled bath, all fittings of the best and all finish in light colors. Open fire in living-room, dining-room, modern Dutch kitchen, two bedrooms and three-piece bath downstairs. Concealed stairway to two bedrooms up. Cement basement, furnace and garage. THE HOME WAS BUILT LAST YEAR—WE NOW OFFER AT LESS THAN COST.

ROSEVEAR & GORDON
Phone 5900 212 Union Bldg.

DON'T BUY

UNTIL YOU SEE THIS ULTRA-MODERN SIX-ROOM BUNGALOW

NOTE THE FEATURES

1. THREE BEDROOMS.
2. LARGE LIVING-ROOM WITH FIREPLACE.
3. DINING-ROOM WITH RECESS FOR BUFFET.
4. SPACIOUS ENTRANCE HALL WITH COAT ALCOVE.
5. BATHROOM WITH BUILT-IN BATH, SHOWER AND "PEERLESS" CABINET.
6. INTERIOR CALIFORNIA PLASTERED WALLS.
7. TILED SINK.
8. "PEERLESS" BUILT - IN KITCHEN CABINETS.
9. NO. 1 POLISHED OAK HARDWOOD FLOORING.
10. LARGE LOT; ROOM FOR TENNIS COURT.
11. SITUATED ON OAK BAY'S BOULEVARDED STREET. ONE MINUTE'S WALK TO CAR AND SCHOOL.
12. MOST UNIQUE AND DELIGHTFUL FEATURES ARE INCORPORATED IN THIS CHARMING SUNNY HOME.
13. WE GUARANTEE NOTHING ELSE FOR SALE IN THIS POPULAR DISTRICT WILL EQUAL THIS IN VALUE.
14. PRICE ONLY $6750
15. TERMS ARRANGED.

VICTORIA REALTY & BUILDING, LTD.
816 VIEW ST. PHONE 8036-8146

$5000 — MODERN SEVEN - ROOM DWELLING and 1 1-3 acres lawn, garden and orchard (very productive), one mile from street car and inside three-mile circle. All kinds of fruit and flowers. Grate in living-room and Furnacette heating. Garage and other outbuildings. Water piped all over the property. WOULD ACCEPT SUITABLE THREE OR FOUR-ROOM BUNGALOW PART EXCHANGE, balance easy.

JAMES DOWKER
309 Pemberton Bldg. Phone 1581

SPECIAL $3850 SPECIAL

VALEUR EXTRAORDINAIRE
A Fairfield Bungalow of Five Rooms.
HOT WATER HEATING
Excellent garden lot, 55 x 148.
Choice close-in location.
ALSO $4500 ALSO
CALIFORNIA STUCCO HOMES
Last word in design and construction.
HIRST REALTY SERVICE
910 Fort Street Phone 9177

WORTH READING

$3250—OAK BAY—New five-room stucco bungalow, with marine view. Entrance hall, living-room with fireplace, dining-room with buffet, cabinet kitchen; good plumbing, two bedrooms. Cement basement, hot-air furnace. Terms arranged.

$2650—SOUTH OF AVENUE—Furnished four-room cottage, with sunroom, bathroom and separate toilet. Large garden lot. A splendid buy.

$3250—QUADRA SECTION—Dainty new STUCCO bungalow, four rooms, with garage in basement. Large lot, 70 x 170. This is a special price, as owner is leaving city; possession at once. Clear title.

$2500—JAMES BAY—Close in, seven rooms, modern, four bedrooms, cement basement, furnace. $350 cash, balance monthly.

ANDREWS REALTY
1405 Douglas Street Phone 2736

ROYAL REALTY SNAPS

$1000—THREE ROOMS and outbuildings; one acre; at Lake Hill.
$2000—FIVE-ROOM BUNGALOW, in very nice condition; Fernwood.
$3000—FIVE ROOMS and attic. High location, Reservoir Hill.

REAL GOOD BUYS AND VERY EASY TERMS ARRANGED.

ROYAL REALTY COMPANY
130 Pemberton Bldg.

HOMES OUR SPECIALTY

OAK BAY

$4200—EASY TERMS. Just finished, five-room stucco bungalow, hardwood floors, open fireplace, cement basement, furnace, and all modern conveniences. Lawns and garden planted.

THE CITY BROKERAGE
714 View Street Phone 815

FAIRFIELD—FIVE ROOMS

$3500

ONE of the best locations in Fairfield, this fully modern five-roomed house, with conservatory, is in perfect condition inside and out, and is situated on a large lot, in lawn and garden. The living-room and kitchen lead off from an entrance hall and are large and spacious. There is an open fireplace in the living-room; a pass pantry from kitchen to dining-room; two large, airy bedrooms, a nice glassed-in conservatory off dining-room; full-sized cement basement with laundry tubs, furnace and extra toilet. Cement runway to garage; chicken house on back of lot.

We can show prospective buyers over this property any time by appointment.

PRICE $3,500, ON TERMS

APARTMENT SITE WITH LARGE HOUSE

THIS wonderful apartment site has a large ten-roomed house on it which has been renovated and is in first-class condition to rent. The property itself is close in and affords an unobstructed view of the city and Olympics. Anyone buying this property could immediately make it revenue-producing and show a good return on the investment. Its location is going to make it a very valuable site. PRICE

$3000

Apply to
GILLESPIE, HART & CO., LTD.

WATERFRONT COUNTRY HOME

A GREAT OPPORTUNITY

Six-roomed bungalow-cottage containing
City Water
Electric Light
Full Plumbing
Open Fireplace
Rockgas Installation

Standing in two acres of the CHOICEST WATERFRONT PROPERTY
In the vicinity of Victoria. Only thirty minutes' drive on good road

An exceptionally good buy at

$4500

For further particulars apply to
ALFRED CARMICHAEL & CO., LTD.
1210 Broad Street Phone 5500

GOOD BUYS

$1800 WITH $500 cash, balance $25 month, buys 6 rooms, modern, near High School.
$1200—$200 CASH, balance $25 month, buys 5-room bungalow.
$800 BUYS 150 feet waterfront, sandy beach, Deep Cove. (Snap.)
$850 BUYS 4-room furnished cottage.
$1200 BUYS 4-room furnished cottage, both at Cordova Bay.

Act quickly if you want any of these.
Agents for Esquimalt Reverted Lots.

1 SPECIAL on Effingham Street, near Park, $60.

W. O. WALLACE J. W. ARCHER
1239 Broad St. Phone 1745

78 HOUSES FOR SALE (Continued)

$1600 BUYS A FOUR-ROOMED COTTAGE, light and water, two-piece bath, electric stove, lino; garage and large lot. $200 cash, balance as rent.

$1200 BUYS four-roomed cottage, half lot; light and water. With view of water. $300 cash, balance rent.

$825 BUYS four-roomed cottage with bath, light and water, and ¼-acre lot. $325 cash, balance $20 month.

O. E. DEAKIN
734 Yates Street Phone 2264

WE WRITE ALL CLASSES OF INSURANCE

BEACH DRIVE
WONDERFUL VIEWS

A NICE STUCCO SIX-ROOM BUNGALOW. Three good bedrooms. Basement and hot-air furnace. Four open fireplaces. Excellent bathroom. Beamed ceilings. Paneled walls. Edge-grain floors. Very handsome interior. Two garages. Fine garden. Low taxes. Price only $4,750. Reduction for cash.

VERY GOOD BUNGALOW OF SIX rooms. Three bedrooms. Drawing-room, dining-room, kitchen and bathroom. Basement. Fireplaces. Garage. Lot 80 x 80. Taxes only $40. Price $2,000. Cash $500; balance on easy terms.

PEMBERTON & SON
625 Fort Street Phone 388

WONDERFUL BUYS

$1500—TERMS. FERNWOOD, most attractive four-roomed bungalow, new roof, newly painted and decorated; bath, etc., open fire; workshop; seven heavy-bearing fruit trees and holly; pay taxes, $40; high location; lot 50 x 155; near car and bus.

$1850—ABOUT $300 down and $20 monthly. Four-roomed bungalow, basement, good plumbing. Garage. Big lot. Near car and on bus line.

For Sale and Exchange Listings Wanted.

PATTERSON REALTY
655 Yates St. Phone 973

78D SAANICH

SAANICH

TWO SAANICH HOUSE BARGAINS

ABOUT HALF ACRE GOOD SOIL, bearing fruit trees, excellent well-built house, in good condition, four rooms, basement, plumbing. Figures have been supplied this week showing owner's expenditure over $4,500. Taxes only $28. For quick sale and small first payment ... $2650

HALF ACRE, NEXT BLOCK CITY LIMITS, high situation. Six-roomed, modern and well-built plastered house, basement and furnace. New chicken house, brooder house, bearing fruit and good garden. Part on monthly terms ... $3200

PEMBERTON & SON
Fort Street Phone 388

79 WANTED TO BUY—HOUSES

HAVE YOU A HOUSE YOU WISH TO rent or property to sell? If so, list it with us, and we will do our best to give you satisfaction. Gillespie, Hart & Co., Limited.

WANTED FOR A CLIENT—A NEW OR fairly new semi-bungalow, with two bedrooms and bathroom down and one or more bedrooms up; hot-water heat. Large lot. Good part of Oak Bay. Price under $10,000. The Royal Trust Company, Real Estate Department, Belmont House, Victoria.

80 PROPERTY FOR SALE

BEAUTIFUL NOVEL LOT, CORDOVA Bay; 89 ft. frontage; garage; all fenced. Phone 3115L.

BEACH DRIVE RESIDENTIAL DISTRICT —Two lots, $1,000 each; no agents. Box 6541, Colonist.

FOR QUICK SALE—TWO LOTS, NO. 10 and No. 11, Map 886, on Carey Road, near McKenzie Avenue School, $100 each, terms. Box 7013, Colonist.

CORDOVA BAY

NOW IS THE TIME TO BUY YOUR SUMMER HOME

FULLY-FURNISHED BUNGALOW with one acre land; sixty feet waterfrontage; garage; city water, light and phone; beautiful location and view.

For short period only

$3000

CHRISTY, HALL & CO., LTD.
640 Fort St. Phone 375

INVESTMENT PROPERTY—ON NORTH Quadra—Large double house, fully modern, with store, outbuildings, etc., all in good condition. About four acres land. Owner will make large sacrifice. For particulars, terms, etc., see Robert Macnicol & Co., Ltd.

HILLSIDE AVENUE — TWO HOUSES, one rented, other needs repairing. Lot 80 x 160. $750 complete. Phone on Monday, 8953R.

LINDEN AVENUE LOT, CLOSE TO CAR, 47 x 104, $350. Phone on Monday, 8953R.

MONEY-MAKERS

LOT 55 x 105, with old vacant house, Cadboro Bay Road, opposite Old Men's Home. House needs repairing. To close an estate, price

$250

EIGHT LOTS, off Oak Street, Saanich, near Cloverdale Avenue, all cleared. Average size 50 x 100. Sacrifice price for the eight,

$300

TWO FULL-SIZE CITY LOTS in James Bay, one block from Dallas Road, on corner. For the two, only

$450

THREE-ROOMED COTTAGE and two level lots, corner Foul Bay Road and Bourchier Street. Light, water, sewerage. Garage. Sacrificed at

$525

We Write Fire and Automobile Insurance.

SWINERTON & MUSGRAVE, LTD.
640 Fort Street

REVENUE OPPORTUNITY

THIS PROPERTY, in addition to paying a good revenue, provides a bright, cheerful suite free for the owner.

TOTAL PRICE ONLY $4,750. Furniture can be purchased for an additional $1,000. Monthly receipts $99 and one suite free. Centrally situated in good locality. Full particulars upon inquiry.

POULTRY FARM

5 ACRES, together with four-roomed house, barn, garage, brooder and poultry houses for a few hundred birds. The property is fenced. Half has been under cultivation and the balance is park-like land. Situated within 30 minutes' motor drive of the city. Convenient to school and with city water laid on.

PRICE ONLY $2100

BRETT & KER, LTD.
Real Estate, Financial and Insurance Agents
1205 Government St. Phone 132

$130 SNAP BUYS A LOT AND GARAGE, Gorge. Phone 8324R2.

81 PROPERTY WANTED

WANTED FOR CASH—BUILDING SITE near Victoria, with or without residence, on main road; about one acre; electric light and water available. Box 4732, Colonist.

82 ACREAGE FOR SALE

CHARMING PROPERTY ON SOOKE HARBOR

Over 300 feet waterfront; 12 acres, 8 acres cleared, pasture, balance wooded. Road passes property. Postoffice next door. Five-room bungalow, newly renovated; garage, barn and other outbuildings; excellent water supply; fine flower and vegetable gardens; magnificent view. This property is now offered at a very advantageous price owing to owner re-entering business in Victoria. The whole property is well fenced and would require no expenditure as it is in first-class condition. Would suit farmer who desires a small self-supporting property, or would be ideal for a country home. This is an opportunity that will not occur again.

For full particulars, etc., please reply to Box 7030, Colonist. Or phone 8786L.

FOR RENT OR LEASE, WITH OPTION of purchase, 27 acres, small barn, five-roomed house, near Island Highway. Particulars A. T. Pratt, owner. Phone Belmont 6.

83 ACREAGE FOR RENT (Continued)

LARGEST AVAILABLE CHOICE OF FARMS AND COUNTRY PROPERTY

ABOUT TWO ACRES, WITH MODERN HOUSE of four rooms, paneled sitting-room, open fireplace; city light and water, plumbing; 4½ miles out ... $2750

ABOUT 24 ACRES, EXCEPTIONALLY CHEAP. City water past and near sea. Only $150 an acre. Easiest of terms to suit.

9 ACRES AND MODERN 7-ROOMED HOUSE. High situation, 4½-mile circle. Excellent orchard, tennis court. Barn, garage, chicken house. City water and light. Terms ... $8500

7 ACRES, NEAR ELK LAKE. All cleared, with barn, bearing fruit. Reduced to sacrifice price ... $3500

SAANICH DEPT.
PEMBERTON & SON
Phone 388 Fort Street

EXCEPTIONAL WATERFRONT BARGAIN—Advertised last week for $5,000, now $2,500. Four acres, Shawnigan Lake; main highway, beautiful lake frontage, and R.R. trackage, adjoining station. Ideal location for hotel, health resort or bungalow campsite; magnificent view; and a big money-maker for the man that can improve it. T. P. McConnell, Pemberton Bldg.

FOR SALE OR EXCHANGE—9½ ACRES, corner Hollywood and Elmwood Roads, Esquimalt district; all level, no rock; mostly black bottom soil, suitable for vegetables and chickens; about 1½ acres cultivated, balance logged and partly slashed; three minutes' walk from graded school and hall. Would consider exchange for small house in city. Write to Box 6995, Colonist.

SHAWNIGAN LAKE SPECIAL BARGAINS —FIVE ACRES, large waterfront, on new road; sacrificed at $600. TWO ACRES on West Arm Road, close station, right of way to beach; $550. WEST ARM, very well built four-roomed cottage, waterfront; only $900. TWENTY ACRES, fine land; near station; only $1,200. Bagshawe & Co.

SALE OR RENT—25 ACRES, LARGE barn, six-room house and dairy. Girling, Thetis Lake Road, R.R. No. 1, Victoria.

STANDING IN ABOUT SIX ACRES, with wide seafrontage, house containing sitting-room, kitchen, pantry, two bedrooms, bathroom, veranda. Splendid water supply. Excellent garden, boathouse, shack; good anchorage.
Price ... $4750

C. WALLICH
Real Estate and Insurance Agent
Cowichan Station, E. & N. Rly.

$1,750—NORTH SAANICH—$1,750

TWO and a half acres of good land, suitable for loganberries, etc., on main road. Small new cottage with living-room, kitchen, bedroom, bathroom, garage and woodshed. Electric light and Company's water. $1,000 cash down.

SPARLING
Sidney Telephone Sidney One

5¼ ACRES, CLEARED AND FENCED. Six-room house with hot and cold water, electric light, open fireplace. Chicken houses for 400 birds. On main road, within ten miles of City Hall.

PRICE $3000

CROSS & CO.
Belmont House Opposite P.O.

WATERFRONT—2½ ACRES

$1000

210 FEET of waterfront, warm salt water bathing, southern exposure, gentle slope to water, partly treed. Hard-surfaced road. Electric light, phone and city water. Three-mile circle.

This Is a Real Opportunity.

MEHAREY, ROE & CO., LTD.
624 Fort St., Cor. Broad St. Phone 3308

$350 CASH BUYS 25 ACRES OF excellent land, near Cowichan Bay. Four cleared, two timbered. Good five-roomed house, hot and cold water. Barn, garage, chicken houses, etc. Also incubator and implements. Balance, $2,800, in fifteen years at 6% interest. Phone 2492L.

85 FARMS FOR SALE

$3675 — GORDON HEAD FARM, nearly four acres; sweet cottage; level ground, outbuildings. Ring 1830.

TO GENTLEMEN SEEKING COUNTRY HOME OR FARM—Property of approximately 90 acres on Sidney Highway, commanding unexcelled view of Strait and mountains. Plenty of water, well cultivated, farm buildings, etc. Could be divided to make two ideal country estates. Price is unusually reasonable. No dealers need answer. Owner will take pleasure in showing property to anyone wishing this type of place. Box 6951, Colonist.

86 FARMS FOR RENT

TEN ACRES

IN ORCHARD AND SMALL FRUITS; seven-room modern house; city water and light; barns, chicken houses, workshop, garage; well situated, inside four-mile circle, near school and postoffice.

J. N. HOLLAND
206 Pemberton Blk.

OAK BAY SPECIAL

$350 Cash, small monthly payments, like rent—STUCCO bungalow, four rooms, open fire, hardwood floor in living-room, two nice bedrooms, French doors, kitchenette, all built-in features. Warm, snug and cosy. Beautiful lot; garage. Nice location. Oak Bay bus passes the door. Price $2,750.

Owner leaving city offers large bungalow, six rooms, all decorated in and out, polished floors, extra large windows, open fire, sliding doors, laundry-room, tubs, gas range, built-in features. Large veranda. Full-size basement, large new furnace. Frost-proof garage. Good garden lot with chicken pens, etc. Excellent location and unobstructed view. Price should be $5,000, but owner has cut to $3,750, on reasonable terms.

We want your listings. Fire and Auto Insurance and Rentals.

ARTHUR E. HAYNES, LTD.
Fire and Auto Insurance, Collections, Loans
728 FORT STREET
Phones
Real Estate Dept., 319; Evenings 3744R

CHEAP ACREAGE

One acre, more or less, all cleared and splendid black soil. Small commercial greenhouse, heating plant and water laid on. Paved road, four miles out. Adjoining acre may be obtained $800

A. S. BARTON
110 Pemberton Building Phone 2081

"GOVERNMENT LIQUOR ACT"

Notice of Application for Consent to Transfer of Beer Licence

Notice is hereby given that, on the 4th day of May next, the undersigned intends to apply to the Liquor Control Board for consent to transfer of Beer Licence No. 1540 and issued in respect of premises being part of a building known as the Colwood Hotel, situate at Colwood upon the lands described as Parcel L of Section 1, Map 2749, Victoria L. R. District, in the Province of British Columbia, from May Greening Miller-Smith to George Thomas Quincy, of Victoria, British Columbia, the transferee.

Dated at Victoria this 4th day of April, A.D. 1930.

Applicant and transferee,
GEORGE THOMAS QUINCEY.

"LAND REGISTRY ACT"

In the Matter of East Part (50 Ft. x 150 Ft.) of Lot 6, Block 3, Hillside Extension of the Work Estate, Victoria City, Plan 132.

Proof having been filed in my office of the loss of Certificate of Title No. 10949-F to the above mentioned land in the name of Eileen Brown, and bearing date the 11th day of June, 1913, I hereby give notice of my intention at the expiration of one calendar month from the first publication hereof to issue to the said Eileen Brown a provisional Certificate of Title in lieu of such lost Certificate.

Any person having any information with reference to such lost Certificate of Title is requested to communicate with the undersigned.

Dated at the Land Registry Office, Victoria, B.C., this 29th day of March, 1930.

H. J. CRANE,
Registrar.
Victoria Land Registration District.

NOTICE

Applications will be received by the undersigned up to noon, April 14, 1930, for the position of Principal (male) of the Oak Bay High School. State experience and qualifications. No canvassing. Duties to commence in September next.

BOARD OF SCHOOL TRUSTEES OF OAK BAY
H. F. HEWETT,
Secretary.

"LAND REGISTRY ACT"
Section 160

In the Matter of Lots 8, 9, 10 and 11, in Block 5, of Section 73, Victoria District, Plan 992

Proof having been filed in my office of the loss of Certificate of Title No. 2064-I to the above-mentioned land in the name of Helen Rothney Cross, and bearing date the 26th day of July, 1910, I hereby give notice of my intention at the expiration of one calendar month from the first publication hereof, to issue to the said Helen Rothney Cross, a provisional Certificate of Indefeasible Title in lieu of such lost Certificate.

Any person having any information with reference to such lost Certificate of Title is requested to communicate with the undersigned.

Dated at the Land Registry Office, Victoria, B.C., this 21st day of March, 1930.

H. J. CRANE,
Registrar.
Victoria Land Registration District.

NOTICE

To All to Whom It May Concern:

I hereby give notice that I will not be responsible for any debts contracted by Sadie Early, otherwise known as Sadie Button, at present residing at 24 Battleford Avenue, Saanich Municipality.

Dated this 9th day of April, A.D. 1930.

ARTHUR FREDERICK BUTTON,
Occupation, Painter.

NOTICE OF LICENSE SCALERS' EXAMINATION

Examination for licensing scalers under the provisions of Section 64 of the "Forest Act," will be held in the Court House, Vancouver, B.C., at nine (9) o'clock A.M. on May 1st and 2nd, 1930.

Further particulars may be secured from the District Forester, Court House, Vancouver, B.C.

P. Z. CAVERHILL,
Chief Forester.

MAYNARD & SONS
AUCTIONEERS

Instructed, we will sell at our Salesrooms, 727-733 Pandora Ave.

Wednesday, 1:30 P.M.

WELL-KEPT

Household Furniture and Furnishings, Etc.

Including, in part: Two Chesterfields, Upholstered Arm Chairs, Bookcase, Oak Morris Chairs, Couches, Carpets, Mission Oak Dining-Room Suite, Oak Sideboards, Simmons Steel Beds, Spring and Felt Mattress, good Dressers and Stands, Wardrobes, 6-Hole Monarch Steel Range in splendid condition, several other Steel Ranges, Heaters and Parlor Stoves, Kitchen Tables and Chairs, large assortment of Cooking Utensils, Crockery and Glassware, Garden Tools, Mowers, Hose, Etc.

Also at 10:30, in Our Stockyard
Usual sale of Poultry, Vegetables, Apples, Etc.

MAYNARD & SONS
Auctioneers. Phone 837

Private Sale

April 14, 15 and 16
2 Till 5 P.M.

Part of the Contents of the Residence of W. M. LePage

Weald Road, Uplands
Phone 7612L2

Including a Gerhard-Heintzman Grand Piano, a Chandler Metropolitan Automobile, Jacobean Oak Dining-Room Suite and many other pieces.

Owner leaving city.

Phones 1611, 924

ANTIQUES
Art Furniture, Etc.
Bartholomew's
Largest Selection on Pacific Coast
1115-19 and 1052 Fort Street

NOTICE

In the Supreme Court of British Columbia in the Matter of the Estate of Frederick Alvin James Chegwin, Otherwise known as Frederick James Chegwin; and in the Matter of the "Administration Act."

Notice is hereby given that under an Order granted by the Honorable Mr. Justice Murphy, dated the 31st day of March, A.D. 1930, I, the undersigned, was appointed Administrator of the Estate of the above-named deceased. All parties having claims against the said Estate, creditors or otherwise, are required to forward particulars of same to me on or before the 15th day of May, A.D. 1930, and all parties indebted to the said Estate are required to pay such indebtedness to me forthwith.

Dated at Victoria, B.C., this 12th day of April, A.D. 1930.

R. L. COX,
Official Administrator.

GOVERNMENT LIQUOR ACT

Notice of Application for Beer Licence

NOTICE is hereby given that on the 10th day of May next, the undersigned intends to apply to the Liquor Control Board for a licence in respect of premises being part of the building known as the Goldstream Hotel, situated at Goldstream, upon the lands described as the Northwest part of Section 2, Goldstream Land Registry District, in the Province of British Columbia, for the sale of beer by the glass, or by the open bottle, for consumption on the premises. Title No. 30096 I.

Dated this 10th day of April, A.D. 1930.

MAY GREENING MILLER-SMITH,
Applicant.

MUSICAL HISTORY

No. IV

By G. JENNINGS BURNETT

When at Leipzig, Bach wrote to a friend: "I am by the grace of God at Leipzig, authorities cause constant friction, annoyance and persecution." But in 1730 a new rector was appointed—a splendid man with combined gifts of firmness and gentleness, who fully appreciated Bach's genius with his sympathy and help. But in 1734 another rector was appointed who interfered and caused unnecessary trouble. Such petty tyrannies and contentions made Bach appeal to the Council and to the Elector, who settled matters in his favor. His son, Philip Emanuel, became chapel master to Frederick the Great. Bach accepted the King's invitation to the castle and arrived during one of the King's many concerts. Glancing over the lists of guests the King said to his assembled guests: "Gentlemen, old Bach is come." Bach tried the King's seven Silbermann pianos and then extemporized upon the organ, and performed a fugue upon the King's fine musical theme in C Minor, followed by a fugue in six parts. The King, astonished at the unapproachable mastery of the man, kept saying: "There is only one Bach."

Frederick the Great's theme was such a delightful one that Bach composed the subject in three and six parts, and in canon, dedicated it to the King with the engraving: "Musical Offering," and sent this nicely composed letter: "I engaged to elaborate more perfectly the royal theme, and to make the world acquainted with it. To the best of my ability I have performed this pleasing duty. It has, perhaps, also, the unblamable purpose of an attempt to increase the fame of a monarch (though it can only affect this in a very small way) whose greatness and power in the sciences of war and peace, and no less in music, command the admiration and honor of all." Bach's last work was "The Art of Fugue," a number of fugues and canons upon a D Minor theme. Bach underwent two operations by an English occulist, but went blind. Yet, strange to say, a few days prior to his death, his sight was suddenly restored to him.

He died on the evening of July 28, 1788. His death seemed to impress the public that music had lost its greatest exponent bringing lustre to their nation. Gumprecht said: "If ever man served his art for the love of God, truly it was Bach." Schumann said: "Music owed almost as much to Bach as Religion owed to its Founder." He invented a stringed instrument between a violin and a 'cello, called a "Viola Pomposa." Bach was a good sturdy Protestant, an artist with the highest ideals. His religion, his home and his art were his life. He himself writes in a preface: "The end and aim of the study of thorough bass should be the honor of God and the recreation of the mind."

George Frederick Handel, 1685-1759, was born at Halle on February 23, the same year that gave to the world his famous contemporary, Sebastian Bach. The two masters furnish interesting points of contrast. Handel was continually in the public eye as he visited the great musical centres of Europe, including England, while Bach loved his home and country and lived the quietest of family lives. Handel wrote for the opportunity of much vocal display in chorus and solo and consequently appealed to a larger receptive public, while Bach wrote and developed his wonderful counterpoint, demanding from the listener more mentality for its comprehension. Legendary anecdotes show Handel as a little boy rising from his bed in the middle of the night to play a clavichord which was concealed in the garret. His father had intentions for him to follow the profession of law; but his father was forced to yield his wishes in deference to his patron the Duke of Weissenfels, who, hearing Handel play at the age of seven, insisted that he should receive a musical education, so he was placed under Zachan, organist of the cathedral at Halle, a great organist and musician, to whom the boy's devotion seemed never to show him sufficient affection and kindness.

Before the age of nine he was a composer, and at ten years had composed sonatas in three parts. In Berlin he delighted the Elector by extemporizing, and met the noted musicians Ariosti and Buononcini. The Elector agreed to send him to Italy to complete his studies, but his father's mistaken spirit of independence declined the honor. He returned to Halle, and at the death of his father he studied law and played at the cathedral. He went to Hamburg where he met Matheson, an able musician. Handel presided at the harpsichord during the performance of Matheson's opera, "Cleopatra." Upon the death of Antony, which happens early in the piece, Handel refused to relinquish his post to indulge Matheson's vanity. As they were leaving the opera house Matheson gave Handel a slap in the face, a duel ensued outside the market place, and, luckily, the sword of Matheson broke against a metal button upon Handel's coat, which put an end to the combat, and they were soon reconciled.

He wrote several operas here, and later, in Italy. At Cardinal Ottoboni's palace Handel was greatly patronized, and met several musicians including D. Scarlatti. Up to this time Handel's operas were "Almira," "Nero," "Florindo," and "Dafne." In Italy he composed "Acis and Galatea" in Italian—different from the English drama of the same name. Returning to Germany in 1710, he became chapelmaster to the Elector of Hanover, who was his munificent patron, and who afterwards, on the death of Queen Anne, became George the First of England. Handel's "Te Deum" and "Jubilate" for the celebration of the Peace of Utrecht brought him a pension of $1,000 from Queen Anne; and George the First, crowned in 1714, who was at first displeased with him for his long absence from Hanover, was so effectually won over by his "Water Music," played on the Thames near the royal boat, that he added another $1,000 to his pension. Handel became the chapelmaster to the wealthy Duke of Chandos at Cannons. Here he wrote his first oratorio, "Esther," suites, anthems, and the pastoral cantata, "Acis and Galatea." When George the Second came to the throne, Handel composed anthems for the coronation. They were, "The King Shall Rejoice," and "Zadoc the Priest," the best known.

Some of the bishops incurred Handel's displeasure by sending him the words for these anthems. He said: "I have read my Bible very well and shall choose for myself." In 1720 he was made Director of the Royal Academy, where he produced his opera "Radimisto." His successes incurred trouble and the jelousy of the rival composers, the chief among whom was Buononcini. He wrote fourteen operas for the academy.

(To Be Continued)

McCloy & Co.
Auctioneers and Valuators

Auction Tuesday
In Our Large Hall
Corner Pandora Avenue and Blanshard Street

Tuesday, 1:30 P.M.

SUPERIOR FURNITURE

Large Chesterfield Set in Tapestry, almost new Dining-Room Set in Fumed Oak, 2 Pianos, Cream Enamel Bedroom Set, almost new Day Bed with Mattress, and large quantity of good Miscellaneous Better Class Furniture, Ranges, Tools, Barrow, Etc.

On View Tuesday Forenoon

Attractive Auction
In Our Lesser Hall
Thursday, 1:30 P.M.

Almost New High Class Modern Furniture

Good Bed and Table Linen, China, Glassware, Etc., and Few Antique Pieces

being the contents of an 8-room residence, removed on short notice for convenience of sale.

On View Thursday Forenoon
(Particulars later)

Preliminary Announcement
On an Early Date
Attractive Auction
On Beach Drive

Excellent Modern Furniture

Genuine Indian and Ceylon Brasswork, Curios, Etc.

Details later or from
The Auctioneers

McCloy & Co.
Auctioneers Phone 1431

STEWART WILLIAMS & CO.
AUCTIONEERS

announce that they have received instructions to continue the sale of the

Indian Rugs

now on view at the Saleroom, 527 Yates Street. These rugs can be had on approval.

Goods for our next sale will be received all this week.

Valuations made for Probate and Insurance.

Sales held at private homes by arrangement.

Stewart Williams
The Auctioneer
312 Sayward Building Phone 1324
Salesroom:
527 Yates St., below Government St.
Phone 3404

Rigby's Storage Co.
PACKING CRATING STORING SHIPPING
Reasonable Rates Reliable Service
721 Courtney St. Ph. 1608, Res. 2515R

One night, in a pouring rain, two men who had quarreled turned out to settle their differences.

They fought until one got the other on his back and held him there.

"Will you give up?" he asked, and the reply was "No," so the man on his back was kept pinned to the ground.

After a time the question was repeated, but again the reply was "No."

"Then," said the other, "will you get on top for a bit and let me get under? I'm getting wet through."

Trade In Your Old Watch
As Part Payment on a New One, Balance Arranged. Old Gold and Silver Bought for Cash.
First-Class Watch and Jewelry Repairing.
MITCHELL & DUNCAN, Ltd.
JEWELERS

COLLINGWOOD
Our New Subdivision on Esquimalt Harbor, Only Four Miles From Town—Waterfront Lots
GIRDWOOD & CO., LTD.
618 Broughton Street Pemberton Building Ground Floor

THAT CERTAIN PARTY

Yes Sir! Be Sportsmanlike!

By Jack Wilhelm

POLLY AND HER PALS

Second Childhood

By Cliff Sterrett

TILLIE THE TOILER

"Improper-Ganda"

By Westover

S'MATTER POP

Why Take a Chance?

By C. M. Payne

DIXIE DUGAN

Broke and Fired!

By J. P. McEvoy and J. H. Striebel

SKIPPY

He's Hazy on Geography

By Percy L. Crosby

KRAZY KAT

JUST LIKE A WOMAN

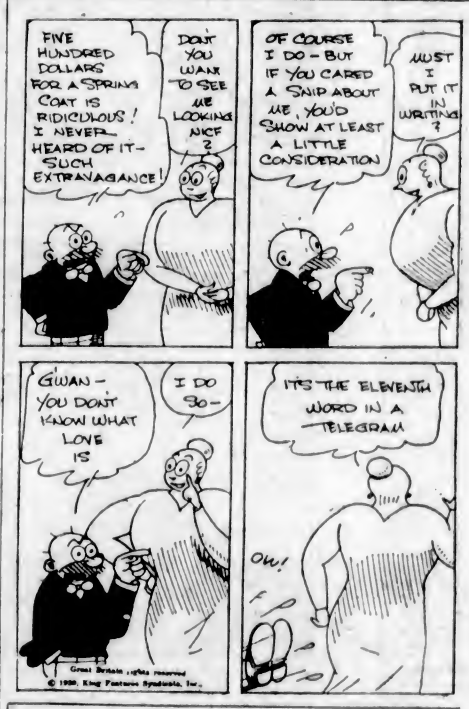

EMBARRASSING MOMENTS

An old lady, for the first time in her life in a big city, saw a glaring sign on the front of a high building which read: "The Smith Manufacturing Company." "Lord have mercy," she was heard to remark, "I've heard of Smiths all my life, but I never knew where they made 'em."

Patrick Hogan arrived home in a pitiful condition. His face was hidden in bandages, his clothes were torn and dusty, and his breath was not innocent of the smell of spirits.

"Me darlint," said Patrick, "Ol've had me nose be-roken in th-ree places."

"Well," said Mrs. Hogan, that'll larn ye to keep out of thim places."

COLONIST DAILY COMIC FEATURE

MUTT AND JEFF -:- Jeff Wants to Marry and Get Home Cooking -:- By BUD FISHER

THE Sportlight BY GRANTLAND RICE

PASSING OBSERVATIONS

Many are called, but out of the bunch
About three-fourths are still at lunch.

Bankers and lawyers and statesmen tall,
Leaders of finance, art and all,
But they can't keep either eye on the ball.

With Joe McCarthy and Connie Mack
Picked to cop from the double pack,
Who says the Irish are slipping back?

Have some of our fighters passed the peak?
No one has claimed a foul in a week.

THE BIG SPOT

No one seems to know whether Carnera can fight or not, but that is an unimportant detail. They have all found out the big hulk can pack them in from the Atlantic to the Pacific, two of our best known oceans, and that is all they care to know. He is raking in the rupees and packing in the $10 bills by the barrel.

There is but one answer to all this—at least one big spot for the Summer season where the financial killing will be a clean-up. This may come against Campolo—it may be against Dempsey—it may be against the winner of the Sharkey-Schmeling fight.

But the explosion will take place, and in spite of anything anyone can do about it, the big blast will pack any arena in the country. You would have thought by this time that he would have worn out the sucker list, but he hasn't even warmed it up. He hasn't scratched the top layer.

The big argument today is whether Dempsey will make his return against the Italian mastadon or wait to get a crack at Schmeling in case the German out-taps Sharkey in June. It will be one of this pair, for which he will collect something between $600,000 and $1,000,000. Any sum between these two amounts is too much to be pushed aside, even if you are as strong as Dempsey.

THE FASTEST PITCHER

"With hickory blossoms about to bloom again," writes L. P., "help settle an argument—who is now the fastest pitcher, Vance of Brooklyn or Grove of Philadelphia?"

When both are at the peak of speed you couldn't measure the difference with a split eyelash. But Dazzy Vance was born in 1893 and Bob Grove was born in 1900.

Those seven years between thirty and thirty-seven have something to say when you begin to talk of raw speed. Grove today can push more fast balls through than Vance can. But he can't add anything to write about to the Dazzler's fastest on a good day.

TODAY'S GOLF ROUND-UP

Tommy Armour's iron play has been one of the marvels of golf, so I asked him for the benefit of the golfing contingent who take their tips on a fly to offer one suggestion the average sufferer might think about. Just one—

"Better use and more use of the left hand and arm," he said. "This is the only way one can feel that he is throwing the club head out through the ball. Let him feel that he is hitting away from himself, not contracting his arms and cutting across as he reaches the ball.

"Watch most of them. The left arm has collapsed before the club head ever gets to the ball; so the right hand and right side then swing the club head around the body towards the left.

"This is one of the greatest of all faults in iron play. It can only be cured by a straight, firm left arm, on the back swing and the down swing, to keep the club head in place.

"A good left arm means power and control. But few have it—because they never think about its importance. They only know how to crash with the right and this usually swings the club head in—not outward as it should be swung."

(Copyright, 1930, North American Newspaper Alliance)

Jump Takes Toll in Grand National

THE Grand National Steeplechase, distance nearly four and three-quarter miles with twenty-four jumps, was run at Aintree, near Liverpool, England, on Friday, March 28. The photograph shows Jockey Goswell taking a header from May King at Becher's Brook, one of the most difficult jumps. While 250,000 persons cheered wildly, Shaun Goilin, owned by W. H. Midwood, thundered home to victory by a neck in the most thrilling finish of the National since the war. Melleray's Belle, a 20 to 1 shot, finished second, and J. H. Whitney's American favorite, Sir Lindsay, was third.

And Still Old Game of Golf Grows Faster and Then Faster

Top-Notchers in Last Year Cut Nearly Half a Stroke Off Scoring in 1928

There seems to be no limit to the growing skill of golf's chief marksmen. A year ago I made a comparison of the medal averages of the ten leading medalists of 1928 and the ten leaders for 1927. This showed that the 1928 leaders played a grand average of 73 17-40 strokes per round—ranging from 72 16-17 strokes for Leo Diegel to 73 43-45 strokes for Ed Dudley—as compared to a grand average of 74 4-678 strokes made by the top-notchers of 1927.

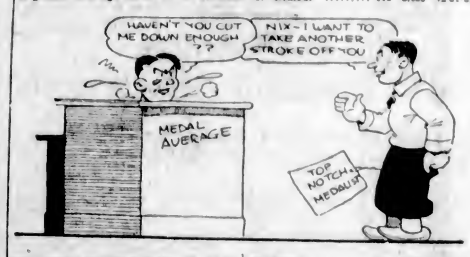

It seemed that when ten men had been found who were able to play 600 rounds of tournament golf at an average rate of 73 17-40 strokes to the round, the ultimate had been reached. But this was not the case. In 1929 the ten chief medalists played 840 rounds in an average of 73 51-840 strokes to the round.

Reduced to simpler formulas, the approximate rates for the last three years have been: 1927, 74 1-169 strokes; 1928, 73 1-2 strokes; 1929, 73 1-16 strokes.

In other words, the best golfers in 1928 played more than half a stroke faster than the best golfers in 1927; the best golfers in 1929 played almost half a stroke better than the best in 1928, and the leaders of 1929 were approximately one stroke better than the leaders of 1927. In two years golf grew a stroke faster. This is extremely remarkable because, on the whole, golf courses are becoming more and more difficult. It is not at all unlikely that this year, if the present pace keeps up, that the ten leaders will have a grand average under seventy-three strokes to the round.

Sometimes figures seem dry reading. But never to golfers. Indeed, all the joy and tragedy of a round of golf is compressed, at the finish, in the total of figures the player marks down on his score card. To have made the greatest shot in his life does not solace a man when his score runs a few strokes above what he wants it to be. For that reason I append the figures on which the basis of comparison for 1928 and 1929 was made.

1928			
R. Cruickshank	73	5.330	72 51-73
T. Armour	80	5.456	72 31-45
A. Watrous	51	3.745	73 14-17
E. Dudley	45	3.326	73 43-45
Totals	600	44.053	73 17-40
1929			
H. Smith	132	9.577	72 7-41
L. Diegel	46	3.472	72 1-3
D. Shute	63	4.583	72 47-63
T. Armour	110	8.025	72 21-22
W. Hagen	41	3.021	72 8-81
O. Barazzn	74	5.416	73 7-37
A. Watrous	67	5.385	72 34-67
W. Mehlhorn	100	7.353	72 53-100
F. Morrison	41	3.016	83 28-41
Bill Burke	113	8.323	73 74-113
Totals	840	61.371	73 51-840

So far in 1930 scoring has not been so low as in previous years; but this has been due to a temporary weather upset in the Winter belt. The campaigning tournamenteers rallied after some high scoring in the Los Angeles region and have since been cutting down their averages to a marked degree.

The chances are that they will at least equal the 1929 low average of scoring. They may do better.

If they slip back again it may be considered, for the time being, at least, that 1929 produced the peak of efficiency in low golf scoring.

Sheep Farmer Not Always on Velvet

BRISBANE, Australia, April 11.—A sheepman in the Mungindi district of Queensland, where there has been little rain for two years, made a big deal. He sold 1,700 sheep at the rate of 35c a dozen. Other sheepmen in the district envy him. They cannot give their stock away.

Owing to the lack of rain the sheep are a burden rather than an asset as feed costs have risen to exorbitant levels.

"When the bulbs do not like the purchaser, they can be returned after the amount that is paid will be received back"—so says a vendor of Dutch bulbs in his catalogue.

On the other hand, I suppose that if the purchasers do not like the bulbs, they can be kept before the money which is unpaid can be sent forward?—Daily Herald.

Bookseller—This is one of the rarest of my books, and you shall have it at half the catalogue price.

Customer—That's fine. What does does the catalogue cost?"

The Sportiest Act I Ever Saw

As Told by Jack Sharkey to J. P. Glass

Everybody will remember the Princeton eleven of 1926. It wasn't a great team, but it was a good game team and a clever one. And while it made no spectacular record through the earlier stages of the season, it came through with a magnificent finish in which it beat both Harvard and Yale.

In other words, it attained the real objective of its campaign, and satisfaction reigned high at old Nassau, which was able to forget that Lehigh had been beaten only that Fall by a single point, that Washington and Lee had obtained a 7-7 tie and Navy had pulled the Tiger's tail to shreds in a 27-13 defeat.

It might have been different if Jake Slagle had been able to play all year. The great halfback, star of the 1925 eleven, had been out since early Fall with injuries, though. For him the season threatened to be a total tragedy.

It was his last year in school. And it looked as though he wouldn't get to play against Princeton's historic rivals—the Bulldog and the Crimson!

But let Bill Roper, the Princeton coach, tell the story.

"I've seen a lot of gameness and sportsmanship in football," said Roper, "but never anything surpassing that displayed by Jack Slagle in 1926.

"Early in the season we had beaten Amherst, 14 to 7, but it was a costly victory for us. Slage's left leg was dislocated in a tackle while he was running with the ball. He had to be carried off the field.

"He spent a blue Autumn, believe me, for he was in the hospital most of the time.

"The fact is, he didn't get out of the hospital until three days before we were to play Harvard. There didn't seem a chance on earth that he would get in the game. As far as I was concerned, it wasn't in my mind that he was even a possibility.

"He played, though. This is how it came about.

"Jake had come from the hospital feeling that he was the pet child of misfortune. Here it was his last year, and he wouldn't go in against Harvard or Yale!

"One of the assistant coaches heard him bewailing his hard luck in the shower baths.

"'If I could only get in that next game,' he said, 'I'd forget all about this leg.'

"'Why don't you tell the coach?' said my assistant.

"'My goodness,' said Slagle, 'he won't let me play. No, I'm afraid he won't.'

"My assistant brought the story of this conversation to me. It gave me an idea. If Slagle was able to go in against Harvard, the whole Crimson team would be watching him. That might give us a chance to shuffle our tactics in a way that would increase the efficiency of the other ball-carriers.

"I asked him how he really felt.

"'I'm all right, coach,' he said 'really I can play. Give me the chance.'

"'Perhaps,' I said, 'if we can devise some kind of a brace for that leg.'

"We got to work on a brace. The result was that when we went to Cambridge Slagle was in the line-up.

"I never saw a gamer exhibition than he gave that afternoon. He played the whole game. Things turned out as we hoped for. The Harvard players were so intent on watching Slagle that we were able to plan our strategy accordingly. We won, 12 to 0.

"Slagle put up a great bluff of being in good shape. The other fellows didn't carry the ball all the time, either. Once he got away for a thirty-yard run.

"I had to smile when I read the papers the next day. They said that Slagle was almost the great Jake of the year before. I could have told them that he was greater—considering the handicap under which he was playing.

"His sportsmanship in going in against Harvard was a tremendous factor in bringing us victory. It inspired the whole team and the inspiration lasted through the next week when we met Yale. Jake wasn't able to play then, but the team went out and won anyway, by a score of 10 to 7.

The British "University Correspondent's" annual "howlers" prize competition has again brought in some good specimens. A selection from the current issue is given below:

School boards were not introduced until 1870. Previous to this small slates had to be used.

The five greatest powers in Europe are battleships, submarines, aeroplanes, electricity, and Mr. Philip Snowdon.

Quinine is the bark of a tree; canine is the bark of a dog.

The opposite of flat-chested is hump-backed.

A witch is a woman who has to earn her own living, and has no husband or anything.

A damsel is a little plum.

Syncopation is emphasis on a note which is not in the piece.

A prospectus is a bill which a man sends to you when he wants your money. If he is found out he is sent to prison.

A compliment is when you say something to another which he and we know is not true.

Foreigners are neutralized when they settle in England.

Q.—Fill in the gaps in the following quotations: "You cannot make a ——— out of a sow's ear." A.—rasher; "Caesar's wife is above ———." A.—forty; "I awoke one morning to find myself———." A.—dead.

Q.—Write a sentence containing the expression "cool and collected." A.—The man was cool before the explosion but unfortunately he was collected afterwards.

Q.—Describe the hardships of the Crusaders on their way to the Holy Land. A.—Many of them died of salvation.

Q.—Explain "sarcasm." A.—When I say "God bless teacher."

Q.—For what are the following dates important; 55 B.C., 1066 A.D., 1485 A.D.?

A.—55 B.C.—Juulius Caesar was born. 1066 A.D.—Julius Caesar landed in England. 1845 A.D.—Julius Caesar died.

Another difference between the stock market and poker is that in poker you can see your cards.—Tampa Tribune.

An even more important difference is that in poker you get a chance to deal the cards yourself—Arkansas Gazette.

Last year's birthrate in England and Wales was the lowest on record.

WILL CELEBRATE BOAT RACE NIGHT

Oxford and Cambridge Men Form New Club for Annual Reunion

Last night a number of Oxford and Cambridge graduates held a dinner at Kelway's Cafe, at which it was decided that a new club should be formed in Victoria, to be called "The Oxford and Cambridge Dinner Club." Every year, on boat race night, this club will meet, and it may hold dinners on the nights of other Oxford and Cambridge sporting events. The idea is to get every Oxford or Cambridge man on the Island who can possibly join the organization interested in the movement.

The committee struck last night was composed of Col. T. E. Harrison, chairman, Trinity, Cambridge; Mr. F. Saxton-White, Pembroke, Cambridge; Mr. P. Fletcher, Peterhouse, Cambridge; Mr. J. B. Clearihue, Jesus, Oxford, and Mr. A. B. Sanders, Trinity, Oxford.

It is understood that the idea for this annual reunion of Oxford and Cambridge men originated from Mr. Fletcher, Colonel Harrison and Mr. Duncan B. McLaren. There is little doubt, judging from the success of last night's inaugural dinner, that the Oxford and Cambridge Club, of which Mr. McLaren has been appointed secretary, and in connection with which he will be glad to receive applications, is something which has come to Victoria to stay.

Election Policy Of Conservative Party Announced

(Canadian Press Cable)

BIRMINGHAM, April 12.—Conservatives have two "magnificent projects" in the forefront of their programme, according to Nevill Chamberlain, former Postmaster-General, who spoke here last night.

"One," said Mr. Chamberlain, "is a full-blooded policy of safeguards—safeguarding for the preservation of our home trade and for the protection of the standard of our workers. The other project is to make a series of agreements with the Dominions in order that we may recover the export trade, without which this country cannot exist."

"Tilly, you were entertaining a man in the kitchen last night, were you not?"

"That's for him to say, ma'am. I did my best."

Dempsey Offers Carnera $50,000 For Chicago Mix

CHICAGO, April 12.—Jack Dempsey has offered Messrs Duffy and See, managers of Primo Carnera, $50,000 and a percentage of the gate for an outdoor bout in Chicago some time this Summer.

The former heavyweight champion, however, does not propose to meet the Italian himself, but has lined up George Godfrey, huge negro from Leiperville, Pa., as Primo's opponent.

Letters to the Editor

THE ALL-STAR TEAM

Sports Editor, The Colonist.

Sir,—Would you kindly include the following all-star line-up to meet the Glasgow Rangers here this Summer. My suggestion is:

Goal, Chalmers; fullbacks, Crowe and Harper; half-backs, Smith, Hay and McBay; outside right, John Taylor; inside right, Milligan; centre, Clancy; inside left, Robinson; outside left, Mulcahy.

R. BREMNER.
904 Russel Street, Victoria West.

THE ALL-STAR TEAM

Sports Editor, The Colonist.

Sir,—The following all-star team might get some goals and (maybe) beat the Rangers:

Goal, Abbot; backs, Margison and Crowe; half-backs, McBay, Peden, Hay; forwards, Phillips, Milligan, Claney, Robinson, Mulcahy.

W. PORTEOUS.
303 Admirals Road, Esquimalt.

EXPRESSES THANKS

Sports Editor, The Colonist.

Sir,—On behalf of the Victoria City Junior Football Club, I would like space in your columns to thank the football fans of Victoria, the Lower Island Association, the Lower Island Junior Association and the press for the generous support which was given to us in our game with Ladysmith Football Club on Saturday.

W. J. SULLIVAN,
Secretary, Victoria City Junior F.C.,
Victoria, B.C., April 8, 1930.

This advertisement is not published or displayed by the Liquor Control Board or by the Government of British Columbia.

NANAIMO BOWLING

NANAIMO, April 12.—In their Commercial Fivepin Bowling League fixture last evening the Davenport were successful in taking the odd game from the Ryan Wholesalers. While playing on the losing side, Jack Ryan rolled well to win aggregate honors with a total of 718 and high single honors with a total of 291. Scores follow:

Davenport

T. Fioretti	210	189	194—	593
J. Barbori	206	170	136—	512
M. Galasso	187	265	174—	626
W. Shepherd	207	253	171—	621
E. Bevilacqua	206	267	191—	664
Total				3027

Ryan Wholesalers

W. Burnip	207	226	232—	664
R. Ingham	211	183	203—	577
J. Ryan	291	216	212—	718
D. Ingham	95	173	171—	441
D. Waugh	188	146	223—	557
Total				2956

SHELL OIL WIN TWO

In a second Commercial League fixture the Shell Oil Company succeeded in taking the odd game from the Imperial Oil Company. Tommy Glaholm was in good form for the Shell crew, winning aggregate honors with a total of 681 and high single honors with a total of 308. Scores follow:

Shell Oil Company

M. Crellin	204	211	169—	584
T. Glaholm	135	308	217—	681
W. Hunter	172	68	99—	339
M. Beatres	158	163	142—	463
S. Mills	267	194	141—	602
Total				2666

Imperial Oil Company

F. Botley	259	218	153—	630
T. Naylor	222	115	126—	463
H. Bailey	138	170	140—	448
J. Eastham	149	161	196—	506
H. Bool	171	154	167—	492
Total				2539

Exhibition Baseball

At Toronto—	R.	H.	E.
Toronto Internationals	6	11	2
Detroit Americans	11	11	2

Bateries—Prudhomme, Gibson and Phillips; Whitehill, Hogsett and Haywood.

At Boston—	R.	H.	E.
Boston Nationals	4	10	1
Boston Americans	3	11	1

Batteries — Cunningham, Selbold and Spohrer; Gaston, Cantwell, Ruffing and Berry.

At New Orleans—	R.	H.	E.
Pittsburgh Nationals	2	9	3
New Orleans	3	4	1

Batteries — Kremer, Petty and Hemsley; Johnson, Karr, Conklin and Mondine.

At Chicago—	R.	H.	E.
New York Nationals	4	9	1
Chicago Americans	1	6	0

Batteries—Blaneksnhip, Genewich and O'Farrell; McKain, Welland and Austin.

At New York—	R.	H.	E.
Brooklyn Nationals	4	9	1
New York Americans	2	7	1

Batteries—Vance, Elliott and Deberry; Pipgras, Hoyt, Sherid and Dickey.

At Washington—	R.	H.	E.
Baltimore	1	5	0
Washington	6	9	1

Batteries—Richmond, Weaver and Daming; Burke, Thomas and Daly.

At Philadelphia—	R.	H.	E.
Philadelphia Americans	1	9	1
Philadelphia Nationals	5	11	1

Batteries — Mahon, Shores and Cochrane; Alexander, Koupal and Davis.

At Cincinnati—	R.	H.	E.
Cleveland Americans	3	11	0
Cincinnati Nationals	6	10	0

Batteries—Hudlin, Miller, Jablonowski and L. Sewell; May, Campbell and Sukeforth.

Judge: "So your name is Mugglewort?"

"Yes, Your Honor."

Judge: "And you want the court to change it to Pullman. Now just tell me what you want it changed for?"

Applicant: "Well, Your Honor, to tell you the truth, it was my wife's idea. She got to thinking that we ought to have the same name that is on our towels."

An Englishman and a Frenchman, walking over Epsom Downs, passed a group of itinerant musicians dressed in naval costume.

"Vat you call ze Jack Tars?" inquired the Frenchman.

"No," replied the Englishman. "They're the Epsom salts."

Realtors Have Learned That Want Ads Pay

IN olden days the auction block was the common method of barter and exchange. Today classified advertising reaches a group of people who are interested in the thing advertised. You do not have to shout to a surly mob—many without funds; you talk to a select audience that is looking for investment opportunities. In this simple manner a score of realtors have increased their profits many fold. In this way agents have garnered in "leads" that never could have been obtained in any other manner. Try it, and prove that it never fails! Homeseekers look to our Want Ad columns for news of the greatest values!

The Daily Colonist

Classified Advertising Department

Open 8 A.M. Till 10 P.M.—Want Ads Received by Phone—Call "One-One"

Cowichan Bay Is Famous Pleasure Resort of Island

Island Highway, Dipping to Sea Level, Passes Through District Beloved of Yachtsmen and Anglers—Two Excellent Hotels Cater There to Comforts of Visitors

Locality Is Centrally Placed for Excursions

LESS than forty miles from Victoria lies Cowichan Bay, at a spot where the Island Highway dips down once more to the sea. For years this has been famous as a pleasure resort, justly renowned for some of the best salt-water fishing in the country. Where the road joins the water are established two excellent hotels which do a thriving business. The Buena Vista Hotel, under the management of Major Fanning, looks out across the water from an elevated position. With the maximum of cheery sun all day there are few sights to be compared with a sunset viewed from the verandas of either of these resorts.

The Cowichan Bay Inn, under Major W. R. Russel, commands the same beautiful sight. The sun, sinking behind the mountain ranges to the west, reflects a ruddy glow on the waters of the Koksilah and Cowichan Rivers that empty into the bay, making a flaming streak of light lie on the still sheet of intervening sea.

An excellent wharf is available for craft of all sizes and launches, rowboats and outboard engines are for hire. Tennis and golf are within easy reach, while picnic parties may be arranged to any of the myriad coves and beaches in the vicinity.

PLACES OF INTEREST

Duncan is within a short driving distance, a picturesque town in the heart of rich farming areas. Points of historical interest may be reached, such as the "Stone Church" commenced by the earliest Roman Catholic mission in the district, and deserted by the Indian workmen when it was pronounced accursed by the medicine man. Maple Bay, justly named from the spreading trees that surround the landlocked sea, owns a beautiful beach, on which the Maple Bay Inn holds a commanding position.

COWICHAN LAKE

Cowichan Lake, twenty miles by good road from Duncan, is served by two railways and first rate stages. This has long been called "The Sportsman's Paradise," and it more than fulfills the promise of the name. Fresh water fishing is at its zenith here. Hunting during the season includes deer, grouse, bear and panther. At the east end of the lake stands the Riverside Inn, a new modern hotel with electrical fixtures and bathroom equipment throughout. The Cowichan River, which connects the lake with the bay of that name, affords one of the most thrilling sports in the world, that of running the whole length of the river in Indian canoes. Indian guides and canoes may be secured for that purpose.

The Lakeside Hotel, further up the shores of this delightful water, boasts all the advantages of modern equipment and comfort. Expert advice and help is offered the sportsman in the capture of the fish with which the lake abounds. A bulletin recently received from the lake includes the following report of sport had by guests here:

"Captain C. Harris, of Victoria, with his son, Graham, had excellent sport here, catching eleven fish, five of which were over three pounds in weight. They were caught in Bear Lake and Marble Bay, both grounds adjacent to this spot. Another good catch has been made by Messrs. Jackson and Miller, of Nanaimo, totalling twenty good fish from Bear Lake. Over fourteen were caught by other Nanaimo anglers."

In addition to boating, bathing and picnic parties from these two hotels, tennis is available at the lake. The visitor here will find no dull or heavy moment on his hands.

It is a popular idea among women that the harem wives of the East envy the lot of their sisters in the West. Mrs. Rosita Forbes, the author-traveler, says this is by no means the case.

"I once asked a sophisticated member of a harem what she supposed was the defference between her life and the life of an Englishwoman," she said.

"It seems to me," was the reply, "that we spend our lives making one man happy, and you spend yours making a good many miserable."

URGE RECIPROCITY TO HELP TOURISTS

Royal Auto Club Seeks Easier Regulations in Europe—Vice-President in England Regarding Matter

MONTREAL, April 12.—International touring reciprocity and easing of regulations to help the Canadian tourist who wishes to take his car to England or the Continent, has been the aim of the Royal Automobile Club of Canada for some time and valuable work is being accomplished in this connection by Mr. Charles M. Black, vice-president of the club, who is now in Europe. Mr. Black reported he is quite hopeful of some definite measures being taken by the Governments of Europe and particularly in Britain, Mr. George McNamee, secretary of the club, stated.

Word-of-mouth education is of great value in tourist trade, Mr. Black declared, and if the difficulties which now surround a trip to Europe with a car were removed or modified, more Canadians would doubtless take advantage of the trip across and by giving correct information about Canada, would interest Europeans in coming to the Dominion, and would even aid immigration.

GREAT DIFFICULTIES

Taking Britain as an example, it was pointed out that a Canadian faces great difficulties and must go through much red tape to bring his car into the country, which is part of the Empire, while he can go to the United States, a foreign country, without the least trouble.

Even where the way is made comparatively smooth by membership in the Royal Automobile Club of Canada, or any similar organization in the Dominion having affiliation with the R.A.C. in London, touring in Britain involves the giving of security for the amount of the duty, regardless of the period for which the car is taken in, while for a stay longer than four months, British registration of the car and the securing of a driving licence are necessary. If Continental touring is desired an even more complicated and expensive routine must be gone through.

CANADIAN SYSTEM

This is in marked contrast to the Canadian system, under which any foreign tourist is permitted to bring in his car duty free for a sixty-day period, with an extension of thirty days free, if desired, and a further extension of six months on the furnishing of a bond for twice the duty. The Canadian provinces provide for reciprocity in motor and driving licences by recognizing those of other provinces, states and countries which in turn recognize Canadian licences, but Great Britain and the European nations have not adopted corresponding legislation.

The ever-increasing number of Canadians who wish to take their car to Europe makes some solution of this problem of great importance, it was further emphasized by Mr. Black in his statement to the club officials.

Cadboro Bay Hotel Is Ready for Visitors

After a considerable period of renovation and repairs the Cadboro Bay Hotel, taken over by Mrs. Ida C. Hale late last Summer, is now proclaimed ready for the anticipated rush of Summer visitors. Over $15,000 have been spent in the redecorating and modernizing of this establishment, which, situated but a short distance from the centre of the city, is fortunate in commanding one of the finest views in a beautiful neighborhood. A spacious garden has been laid out in the considerable grounds, with tennis courts and clock golf lawn well established. From the verandas that look over one of the finest beaches to be found on this coast, a grand view is to be had of the snow-capped Olympics, while in the near foreground of the bay the trim crafts of the Royal Victoria Yacht Club members ride at anchor. Green trees run down to the water's edge on every shore in the vicinity, to where the blue water dances and sparkles.

During the Winter months the new management installed private baths for each room, an up-to-date central heating system, and laid new floors at considerable expense throughout the principal rooms. Now the serving of special chicken dinners will be made a specialty,

On the Banks of Cowichan River

A Typical Scene on the Cowichan River, Close to Where It Rises From the Lake. Easy Access, No Insect Pests and Ideal Weather Conditions Renders a Vacation Trip Perfect in Every Detail.

ISLAND HAS BEAUTIFUL SCENIC ROAD

Approach to Up-Island Towns Is by Way of Road Overhanging Saanich Arm

HOTEL RESORTS WELL PATRONIZED

Shawnigan Lake Area Recovers Former Popularity as Favorite Location

No matter where you may turn, it would be hard to find any road that would afford such a diversity of scenery and attractions in so short a period as does the Island Highway; and, in particular, the Malahat Drive. Within the space of an hour the traveler is within sight of trim gardens, paved streets and all the delights of a city, well named "The City of Flowers"; passing along the waters of the Gorge, with boats and launches upon the landlocked stretches of sea, to Colwood, where the golf course, admitted to be one of the finest on the Pacific Coast, draws hundreds of addicts to this game. The metalled road leaves more pastoral scenes behind to enter the wonderland of Goldstream, the entrance to the Malahat Drive. Here a series of brawling streams plunge down in miniature falls to join the main body of water which empties into the sea a mile or so away. Through ravines, the walls of which are covered with moss and ferns, under groves of spreading maple and dogwood trees, the road winds to mount in sweeping curves to the heights above the Finlayson Arm.

Guarded by strong protecting rails, it overlooks sheer drops to the water laid out in gorgeous panorama below. Close to the Summit stands a charming tea house, ready to serve the traveler with lunches and teas. Hamsterley Malahat commands the most comprehensive view of the whole drive, where the whole of the Saanich Peninsula is laid out across the water, with the snow-capped mountains of the Mainland as a background. From this point the descent is commenced, down past the Bamberton cement works, with the huddled shanties of a logging camp on the left; down past maple grove and tracts of untouched timber, until the more frequent glimpses of the sea tell the famous Malahat Drive is accomplished.

MILL BAY

Mill Bay, at the foot of the Malahat Drive, has been chosen by the authorities as the logical site for the Queen Alexandra Solarium, designed for the treatment of children. Little more need be said for the healthy qualities of this sunny spot. With a gently sloping shingle beach this affords an ideal playground. Here the Mill Bay Inn offers splendid accommodation to vacationists and sportsmen, for excellent fishing is to be had in the bay. Good cooking, with chicken dinners as a specialty, brings home comfort to a spot of quiet beauty. Radio is installed, and with the recent laying of a dance floor there is nothing needed to make a holiday perfect. From here the road turns inland, through rich farming country to Cobble Hill.

SHAWNIGAN LAKE

Just thirty miles from Victoria, reached by a short branch road from the Island Highway, Shawnigan Lake holds a time-honored position as a mecca for sportsmen, with every outdoor recreation at its best. An altitude of 500 feet above sea level insures brisk and invigorating air, delightfully scented from the pines and fir trees that meet the lake on all sides.

An excellent road makes access easy to all points on the lake shore, while boats, canoes and launches may be hired. The fishing is first-rate and ranks with some of the finest in the world. Two well-known private schools, that of Mr. C. W. Lonsdale, for boys, and Miss Gildea's, for girls, are situated close to the water. Bathing is unsurpassed, and annual regattas are held on the calm waters of the clear lake.

Close to the north shore stands the Forest Inn, of which Mrs. F. C. Mason Hurley is the proprietress. Electrically equipped throughout, this comprises all the advantages of an up-to-date hotel and the quietness of the perfect Summer resort. Private suites and sleeping porches are available, and tents with boarded sides may be had.

Riding on the adjacent trails proves a popular attraction to the Summer visitors here. A stable of well-trained saddle horses supplies mounts to suit either the practiced rider or the novice. Tennis and squash courts are also to be found.

Looking North Up Shawnigan Lake

The Many Arms, Inlets and Hidden Beaches of This Lake Give Endless Scope for the Thrill of Exploration. The View Shown Here Is Looking Up the Lake Toward the Site of the Forest Inn, Which Is Hidden by Protecting Trees.

It was pointed out that a Canadian car into the country, which is part of the Empire, while he can go to the United States, a foreign country, without the least trouble.

The butcher, we read, still uses everything about the pig except its squeal. This is used by the customer when he hears the price of pork.

VACATION GUIDE

Where to Go and What to Do on Vancouver and Gulf Islands

VICTORIA

Cadboro Bay Hotel — Cadboro Bay, V.I. — Special Sunday Chicken Dinner $1.00. Served 12:30 to 2:00. Phone 3848 for Reservation

The Dominion Hotel — Yates Street at Blanshard, Victoria, B.C. — Admirably Situated in the Business, Theatre and Shopping Centre. Fireproof Garage Opposite. Every Bedroom Is an Outside Room. Large and Well Furnished. Equipped With Box Springs and "Ostmorest" Mattresses. 300 Spotless Rooms With Rates From $1.50. STEPHEN JONES, Prop.

HOTEL DOUGLAS — AAA Official Hotel. The House of Comfort and Hospitality. Modern and Fireproof. Centrally Located

Empress Hotel — VICTORIA, B.C. — The palatial Canadian Pacific Hotel. Dinner dance every evening except Saturday and Sunday in Tudor Grill. Supper dance Saturday evening, 9 to 12 midnight.

Hotel St. James — VICTORIA'S FIREPROOF HOTEL. Close to theatre and shopping district. Bus meets all trains and boats. Rates $1.50 up. Hot and cold water, public and private baths.

In Victoria It Is **THE METROPOLIS HOTEL** — MODERN. Rates, $1.50 Up. With Private Bath, $2.50 Up. FIREPROOF. Yates Street at Douglas. Victoria, B.C.

HOTEL STRATHCONA — Modern—Fireproof—Popular Prices. Douglas and Courtney Streets

SAANICH PENINSULA

DANCING — OZARD'S 5-Piece Orchestra. EVERY SATURDAY NIGHT. English Country Teas and Lunches. HAMSTERLEY-LAKESIDE

The Chalet — Deep Cove, V.I. — Afternoon Teas and Lunches. Dinner Parties by Arrangement. First-Class Tennis Court. Phone Sidney 82F

Brenta Lodge — P.O. R.R. No. 1, Saanichton, Brentwood Bay, Saanich Arm. — A beautiful vacation resort. Close to Butchart's Gardens, the Malahat and Brentwood College. Fishing, bathing, tennis, etc. Famed for its salmon and chicken lunches. The Mill Bay Ferry Stage passes the grounds. Phone Keating 7M. Harold Sandall, Prop.

Wilsona Inn — Deep Cove, V.I. — Modern seafront hotel. Dinners, afternoon teas and dancing. Good fishing, boating, tennis courts, half-mile from North Saanich Golf Course. Government jetty adjoining property. Write Wilsona Inn, Deep Cove, V.I. Phone Sidney 80X. Vancouver Island Stage Passes Door Three Times Daily

SOOKE

The Belvedere Hotel — SOOKE HARBOR, V.I. — One hour's drive to Sooke Harbor over perfect road. Afternoon tea, lunches and dinner. Riding. Robillard Bros., Prop. Phone Bevedere, Sooke Harbor

The Woodside Farm — SOOKE, V.I. — Chicken Dinner, $1.00. Parties specialy catered for. Phone for reservations. Modern accommodation for quiet holiday, enjoying real farm life. Private beach.

Sooke Harbor Camp — (Whiffen Spit Beach) SOOKE, V.I. — The ideal holiday resort for professional and business men and their families. Situated in virgin forest on the Straits of Juan de Fuca and Sooke Harbor, combining unrivaled scenic beauty with bracing sea air and restful surroundings. Tents and cabins.

SHAWNIGAN LAKE—MALAHAT

The Forest Inn — Shawnigan Lake, V.I. — "THE INN BEAUTIFUL". The Forest Inn is five minutes by automobile or launch from the Shawnigan Lake Station on the E. & N. Railway. Afternoon Teas Served—Saddle Horses. F. C. MASON-HURLEY, Owner

Mill Bay Inn — (Island Highway) Mill Bay, V.I. — Fishing, luncheons, dinners, afternoon teas, boating, picnic grounds. Camping Sites—Bathing. Refreshments. Visit Us Today. A. W. & J. R. Curtiss-Hurst, Props.

Hamsterley Malahat Tea Rooms — Malahat Drive. — Afternoon Teas, Light Lunches. Ice Cream and Candy. Indian Curios and Postcards. See the beautiful Saanich Inlet from Hamsterley Malahat—the best view on the drive.

COWICHAN BAY

Buena Vista Hotel — Cowichan Bay, V.I. — Under New Management. Entirely Redecorated. Fishing and Duck Shooting. Spend Your Week-End Here

Cowichan Bay Inn — Beautifully situated, private beach. Vancouver Island Coach Lines pass the door. Good fishing in Summer. Good hunting in Winter. Good meals all the year round.

COWICHAN LAKE

Riverside Inn — Lake Cowichan — Strictly modern hotel with private baths, good trout fishing, canoeing down the river, boating on the lake, rowboats and speed boats for hire. Swimming, tennis and outdoor badminton. Outboard motors for hire.

The Lakeside Hotel — Cowichan Lake, V.I. — *"Follow the Fish"*. Spend Your Easter Vacation at Lakeside. Fishing is now good in the lake, many good catches having been made. Make your Easter reservations early and secure your boat to avoid disappointment.

NANAIMO

Malaspina Hotel — Nanaimo, B.C. — Captain R. S. Harrison, Manager. This hotel is situated on a commanding point of Nanaimo Harbor, affording the guest an unsurpassed view of the surrounding water and Gulf Islands; also a magnificent view of the snowcapped Coast Range mountains. The hotel is beautifully furnished, and the cuisine is of the best, making it a popular rendezvous for all visiting Vancouver Island.

QUALICUM BEACH

Qualicum Beach Hotel — Qualicum Beach, V.I. — Opens on April 17. Why don't you spend Easter playing golf there or trying to catch trout? The greens are about perfect. Rates from $5.00. 108 Miles North of Victoria on the Island Highway

Qualicum Beach Home Sites — Summer Cottages — P. H. BULLER, Resident Agent. Phones, 34X, 34Q

Ben Bow Inn — Qualicum Beach — Beautifully situated on the seashore with a refreshing background of cedar and maple. Wonderful view. Real comfort, and the best of home cooking. Select, yet inexpensive. All Stages Will Put You Off at the Door

Bayview Camp — Qualicum Beach, B.C. — Summer cottages and cabins. On most secluded part of Qualicum Beach. Special rates for May and June. Reserve early. For rates and particulars write G. Lane, Qualicum Beach.

SUNSET INN — Qualicum Beach — First-Class English Chef. Moderate Rates. Reservation Should Be Made for the Easter Holidays

Morgan Hotel — Qualicum Beach, V.I. — Qualicum's most comfortable and home-like hotel, situated right on the beach. Stages pass entrance. Phone 33Q

PORT ALBERNI

Somas Hotel — PORT ALBERNI — Noted for Its Comfort and Excellent Cuisine. District Headquarters for Tourists

Good Eats Cafe — "Ask Anybody" — Port Alberni's Leading Cafe. Tourist Information Bureau

ALBERNI

Arlington Hotel — ALBERNI — "A HOME ON THE ROAD". Centre of the Finest Tourist and Fishing District on Vancouver Island

Cameron Lake Chalet — Cameron Lake, V.I. — On the road to the famous "tall timber" at the head of a lake which mirrors green from surrounding hills. Starting Point for the Mount Arrowsmith Climb (5,975 ft.). "The Fisherman's Paradise"

COMOX

"The Elk" — An English Country Inn, Comox Bay. Train or Stage to Courtenay — Good Headquarters for Forbidden Plateau. Golf, 3 Minutes From the Elk. Tennis, Fishing, Saddle Horses and Mountain Ponies. COME ONCE!

CAMPBELL RIVER

Everybody Stays at the **Willows**, Campbell River — Fresh and Salt Water Fishing. Hunting. Headquarters, Tyee Club of B.C.

THIRD SECTION

The Daily Colonist.

(ESTABLISHED 1858)

MAGAZINE FEATURES

NO. 106—SEVENTY-SECOND YEAR VICTORIA, BRITISH COLUMBIA, SUNDAY, APRIL 13, 1930

Great Britain and the Dominions Overseas

BYRON'S OLD HOME BOUGHT FOR NATION

Newstead Abbey, Acquired by Sir Julius Cahn, Secured for English People for All Time

WAS A PRIORY 400 YEARS AGO

Monk's Skull From Cloister Used as Drinking Cup Becomes Focus of Tragedies

By JOAN LITTLEFIELD
Staff Correspondent of The Colonist and the North American Newspaper Alliance.

NEWSTEAD Abbey, the ancestral home of the poet Byron, which has just been bought for the nation by Sir Julien Cahn, stands on the edge of Sherwood Forest, in Nottinghamshire. It was built in 1170 by Henry II as an "act of expiation" for the murder of Thomas a Becket, and originally belonged to the Black Friars.

The Abbey came into the hands of the Byron family in 1540, and the poet lived there at various times until 1818, when he sold the place for £92,000 to clear himself of debt. In the grounds is an oak which Byron planted in 1798, and a monument to his favorite dog, Boatswain.

In 1808, after leaving Cambridge, Byron established himself at Newstead, and it was here that many of his early poems were written. He took as his bedroom the prior's parlor, and this still contains the four-poster bedstead and the chintz curtains that were there in the poet's time.

"ORGIES" OVERRATED

People still affect to shudder at the "orgies" that Byron and his friends carried on at Newstead, though probably they were nothing but the jovial carousings of young bloods at play. Certainly they enjoyed dressing up as monks, and on one occasion Byron disinterred the skull of a monk from the cloister and had it mounted as a drinking cup. This horrid insult has been fully avenged, however, for ever since then that skull-cup has been made the focus of all the Newstead curses and tragedies and has been held responsible for numbers of sudden deaths.

Recent owners of the Abbey have not been fortunate. Of the Webb family, who owned the place for three-quarters of a century, three daughters and one son inherited Newstead in turn. The two elder sons met violent deaths, and the eldest daughter, Mrs. Fraser, buried the fatal cup with her own hands in a secret place known only to herself, so that it might work no more harm.

LONDON HOUSE NOW OPEN

It is interesting to note that, while Newstead has been bought for the nation, Byron's house in Albemarle Street, London, has been converted into an office. The actual room where the poet first met Scott contains a number of treasures. Among them is a screen which Byron made himself. It is covered with newspaper cuttings of actresses and pugilists and has on it a photograph of the poet's boxing master, "Gentleman" Jackson. The waistcoat and gloves which Byron wore on his wedding day are also preserved in this room, and over the mantelpiece is a very characteristic portrait of him, painted in 1814.

HOME EXHIBITION OPENS IN LONDON

Thousands Flock to Olympia to Study Latest Developments in House Decoration

Spring is in London and once more the famous "Ideal Homes" Exhibition, organized by The Daily Mail, is drawing thousands of women, and a good many men, too, to Olympia, to study the latest developments in house decoration and labor saving.

This year there is a wonderful pavilion showing how modern art can be applied to electric lighting for beauty and efficiency. This exhibition contains a dining-room with walls and ceiling of black glass electrically illuminated and with a dining table in the form of a crystal tank of goldfish.

Among other attractons at the exhibition are "nurseries of the nations," showing replicas of nurseries in Holland, Japan, Turkey, Hungary and Lapland; Noah's Ark up to date where, in an enormous ark, thousands of rare live birds and animals can be seen under the most interesting conditions; and the "room in the roof," a series of delightful rooms showing how an attic may be turned into a quiet retreat of decorative charm and comfort.

Bristol City Observes Canada Week

This Bristol newsboy is displaying one of the posters used recently in connection with the observance of Canada Week in that English city.

TEACHING IN OPEN AIR ADVOCATED

Tuition of Elementary School Children in Country Urged by Mr. George Lansbury

A vigorous attack upon the huge elementary school buildings of London was made by Mr. George Lansbury, first commissioner of works in the British Government, in a recent address before a meeting of headmasters and headmistresses held in London. The erection of such a large building he considered to be a great mistake.

He advocated taking elementary school children above the age of infants out of London each day to be taught in the open air, being given one good square meal a day, at the parents' expense, so that the could remain away the whole day before returning in the evening.

Mr. Lansbury also urged the provision in each school of good bathing facilities, and adequate room for playing games.

Amusements, he urged, should be associated with school and organized as part of the curriculum. These would include selected picture films.

BRITISH CITIES PLAN OPEN-AIR ANIMAL JUNGLES

Zoological exhibitions in which the animals have small "gardens" to move about in instead of cages are being planned by Oxford and Blackpool along the lines of the new grounds of the London Zoological Society, to be opened at Whipsnade.

Blackpool intends to have a free open-air jungle. The 200-acre aviation ground is to be converted into a pleasure park, part of which is to be devoted to birds and animals. The artificial rocks, mountains, caves and pools will be separated from visitors by sunken fences and water.

Oxford has acquired a small wooded site in addition to which, it is hoped to get a further 200 acres, part of which would be laid out as botanical gardens and an arboretum.

MASTER PLAN FOR LONDON ADVOCATED

Major Planning Schemes to Which Local Authorities Should Conform Is Recommended

EXPROPRIATION OF LANDS IS URGED

Sixty-Two Square Miles of Playing Fields and 142 Miles of Other Open Spaces Needed

THE Greater London Regional Planning Committee has published its first report.

A memorandum which may be regarded as expressing the views of the committee suggests the appointment of a planning authority to prepare a master plan to which the separate schemes of local authorities should conform. The new body would only exercise functions which are admittedly too large for the individual authorities to undertake.

In regard to the question of regional open spaces, including green belts round London, careful consideration has been given to the needs of the area for playing grounds and other open spaces, and the tables and diagrams on this subject are of great interest.

It is estimated that at least sixty-two square miles of additional playing fields and 142 square miles of other open spaces are needed to meet the needs of the population of the region, which approaches 9,000,000. This open space may be represented by three half-mile belts of open country—say, within radii of 10½, 14½ and 20¾ miles from Charing Cross.

It is generally desirable, says the report, that within the Greater London area the powers conferred upon the minister of transport to purchase land on each side of new main roads should be exercised.

In future, when public funds are expended in the making of new highways, the development of the frontage lands on each side of the road should be entirely controlled by the authority—by purchase of sufficient strips of land, by the making of town planning schemes for the adjacent areas, by suitable agreements with the adjacent owners, or by combination of these methods. And the same methods should be applied, so far as practicable, to the roads which are already made.

BEACH TRADE OF BLACKPOOL IS NOW CURBED ON SUNDAYS

The Blackpool general purpose committee recently agreed to permit the sale of ice cream, sweets, fruit and temperance drinks on the sands on Sundays. Oyster selling however, is barred.

The decision is a sequel to a controversy extending over several years. Two years ago the Sunday sale of ice cream was allowed on the sands, but last Summer six-day licences only were granted.

John Masefield Is Honored Guest at Banquet Given in Liverpool

JOHN Masefield, poet, author, and man of the sea, recently visited Liverpool at the invitation of the Lord Mayor. Mr. Masefield spoke at a banquet attended by a large number of seafaring folk and wrote a poem called "Liverpool," which was set to music by Martin Shaw and sung in the cathedral.

In the poem, Liverpool is made to hold conversation with its sailors and merchants from the North, East, South and West, who describe their merchandise and the lands from which it comes.

Besides this poem Mr. Masefield wrote a new chantey, also sung in the cathedral:

NEW CHANTEY SUNG

In Liverpool where I was bred
A long, long time ago
They taught me how to heave the lead.
And across the Western ocean
We're bound away today,
They'll give me a donkey's breakfast
Then I'll sign away my pay,
And across the Western ocean
We're bound away today.

At the banquet in the town hall the author remarked, after proposing "Sailors and Ships of Liverpool," that the subject was dear to his heart, because the ship was his college and harbor.

"Two hundred years ago," he said, "Liverpool made the first dock ever constructed in this world, and now has the most splendid to be found. The once little town has become the greatest maritime port in England. This has been brought about by the small, wooden ships which ventured without sufficient gear across the oceans to countries where the trading had to be done by ship captains.

HOME SAILS THE SAILOR

"In those days there were no chronometers to indicate longitude, and if ships were wrecked, longboats were patched up from bits of wood which floated ashore, and then home sailed the captain and his crew.

"Today these conditions have changed, for less than 100 years ago a Nova Scotian and Liverpool merchant founded the Cunard Company. Once the western passage across the Atlantic took six weeks to two months, and sometimes ships returned, having made no port at all because of bad weather. Now, however, so regular are the schedules sailed that passengers land before the eggs shipped at Liverpool as 'new laid' become 'eggs fresh,' and certainly before they become 'eggs warranted.'"

She Gives "Yes" as Her Answer After Waiting 20 Years

TWENTY years ago Mr. Robert Potter left Bamford, Derbyshire, for Australia, where he made a fortune. In his youth he was fond of a pretty maid in his native village—Miss F. Ramsden—to whom he has now written asking her to be his bride. Miss Ramsden has said "Yes," and will sail for Australia soon to be married.

BRITISH LIFEBOAT CREWS SAVE 363 DURING YEAR 1929

Lifeboats stationed around the coast of Britain and Ireland, manned by volunteer crews, have saved 62,187 lives in little more than a century, an average of eleven lives a week.

Of this number 363 were saved during 1929, when the Royal National Lifeboat Institution expended more than $200,000 on rescue work. During the severe Winter gales, between October 1, 1929, and January 22, last, lifeboats rescued 190.

The Lifeboat Institution was established in 1824, and now has 203 boat stations dotted around the shores. The crews are recruited from ordinary fishermen and boatmen, who range from youthful enthusiasts to grey-bearded sea dogs.

TRADESMEN ARE OWED BIG SUMS

Debts of Oxford Undergraduates to Shopkeepers Are Said to Total $1,250,000

BLAME IS PLACED UPON AUTHORITIES

A suggestion that the debts of Oxford undergraduates to the tradespeople of the town amount to £250,000, much of which is irrecoverable, is made in a leading article in The Isis.

The writer launches a blunt attack on the authorities for allowing such a state of affairs, and urges that the time has come to enforce a legalized credit limit, such as is in force at Cambridge.

"It would appear that the authorities are actually not aware, or do not choose to admit that they are aware, of any such debt as that of members of the university to the inhabitants of the town.

NO JUSTIFICATION

"We can well believe that they are not aware of its size—it has been roughly estimated at £250,000—but it is plainly absurd for them to deny its existence altogether.

"There is no possible justification for the existence of such a debt, which only the torpor of the authorities has in the first place made possible.

"The tradespeople complain unceasingly of the bad debts they are compelled to write off, forgetting that it is simply the penalty of both attempting to eat and to have the cake."

A prominent Oxford tradesman made light of the suggestion that the university debt reached a total of a quarter of a million.

"NO ONE COMPLAINS"

"At a very liberal estimate, colleges included, it is not £50,000," he said. "The credit system is part of the life of the university. Colleges could not exist without the system, and no one complains.

"Our bad debts are practically negligible, and when undergraduates have been obliged to leave Oxford in debt, they have invariably met their liabilities when they have established themselves in life."

The secretary of the Chamber of Trade said: "The chamber has instituted a system by which undergraduates complete a form stating their home address and whether they are minors.

"The system works well, and undergraduates do not hesitate to supply the particulars."

THERE ARE 8,035 TAXI CABS ON LONDON STREETS

A fresh effort is being made to induce the Home Secretary to restrict the number of taxicabs in London. The present number is 8,035, and it is suggested that the figure should not be increased.

At present any one who cares to apply to Scotland Yard for a taxicab licence can obtain one, providing that the regulations are complied with.

"There are still a large number of decrepit, but officially road worthy taxicabs on the streets of London," said an official connected with the movement, "and it is realized by their owners that if more new cabs are licenced, the old crocks will be squeezed out.

"On the other hand, half of the taxicabs in London are owned by their drivers. These men think that if the number of licenced cabs is restricted, they will stand less chance of becoming owners of more than one."

Memorial Is Unveiled

The Above Picture Was Taken When Lord Riddell Unveiled a Memorial to Viscount Hambledon at Lincoln's Inn Fields, London. Lord Riddell Can Be Seen Addressing the Gathering.

WOMEN WANT TO RECOVER STATUS LOST BY MARRIAGE

British-born women, deprived of one of their dearest possessions—their nationality—by marriage with foreigners, will be the subject of a conference on international law to be held at The Hague.

Thousands of British women are suffering hardships under the present law, which is obliged to regard them as aliens since their marriage to foreigners, because they can only regain their nationality through the death of their husbands or by divorce.

The National Council of Women of Great Britain is asking that British women shall be allowed to retain their own nationality in all circumstances, like the women of the United States, France, Russia, Turkey, Norway, Sweden, Denmark and Iceland.

Town Buys Plant Site to Provide More Employment

The inhabitants of the little town of Sandy, Bedfordshire, are anxious to find more work for their unemployed.

Accordingly they have bought by public subscription a site suitable for a factory and intend to present it free to the first approved applicant.

CANNOCK CHASE IS TO BE PRESERVED

Arrangements Are Being Made to Retain Midland Moorland Area as National Park

A meeting is to be held at Walsall to discuss proposals for preserving Cannock Chase as an open space.

It is hoped to arouse interest throughout the Midlands, for Cannock Chase, with its twenty-five square miles of moorland, attracts visitors from many miles around. Leading citizens in the surrounding towns are taking up the matter, and Cannock Playing Fields Association has given the scheme its backing.

In recent years the forestry commissioners have planted many millions of trees on the moors, chiefly to replace trees felled during the war for pit timber. A considerable extent of common land has also been brought into cultivation, and there is a permanent military rifle range in one part of the Chase. It is hoped that by having Cannock Chase scheduled as a national park a check may be placed on the tendency to commercialize the district too much.

SLUMS IN SOUTH AFRICA MUST GO

Government to Make Loans to Municipalities at Low Interest for Rebuilding

Dr. Malan, Minister of the Interior, in the course of a statement on housing in the South African House of Assembly, said that the slums must go. The Government would make a loan to the municipalities of £500,000 over five years at 3 per cent, provided the municipalities will rebuild the slum areas on a "subeconomic" base.

This means that the municipalities must not receive more than 3 per cent from house property built with loans so provided by the Government. The loans are to be conditional on municipal surveys of slum areas, showing what houses must be condemned, what can be rebuilt to advantage, and what can be allowed to remain. Plans for rebuilding slum areas are to be subject to approval by the Government town planning board.

The slum problem in the big cities is urgent. But a loan of £500,000 in five years spread over three cities—Capetown, Johannesburg and Durban—will hardly touch the fringe of the problem.

Cows Give More Milk While They Listen to Radio

MR. M. Ewell, of Bournemouth, has installed a loudspeaker in his barn, and tunes in when he milks the cows. He states that the cows show a marked increase in docility and that he is obtaining more milk.

ARTIST SAYS MEN ARE UNDOUBTEDLY THE VAINER SEX

That interesting perennial question—are men or women the more vain?—has again cropped up.

Mr. Alan Stern, the artist, who has painted the Duke of Westminster, Epstein, Mary Borden and many other celebrities, says:

"Men are undoubtedly vainer than women. A man knows invariably which is the better side of his face, and if you ask him in which position he wants to be painted he tells you without any hesitation.

"Women, on the other hand, are very honest about their portraits. They prefer to be made to look interesting rather than good looking, and they do not mind their crow's feet nor their middle age. But every man, when he is getting on in years, becomes extremely sensitive about his double chin."

Plans on Way at Southend for New $250,000 Harbor

THE Mayor of Southend, speaking at a Westcliff Yacht Club dinner, outlined a £50,000 scheme for the building of a harbor at Southend. The proposed harbor, he said, would stretch from the present corporation loading jetty to a point about a quarter of a mile away in the direction of Westcliff. It was a proposal which was a definite commercial investment, and one which would pay for itself and would not be a burden on the rates.

DONS MAN'S GARB ON LEAVING HOME

Girl Says Change Saved Her From Unwelcome Attention When Seeking Job

A pretty girl of eighteen giving the name of Helen Rose Shadwell, appeared at a London police court dressed in boy's clothes. She was accused of wandering abroad without visible means of sustenance.

Police Constable Hicks said that he saw Shadwell sitting in a Salvation Army hostel in Stepney. She immediately admitted her sex. Her parents lived at Hampstead, and she left home in August.

The girl said that she had been working at a shop at Stratford and had been sleeping in. She started dressing as a boy in September, and worked in the shop as a boy.

She said she preferred being a boy, as it saved her a lot of unwelcome attention and gave her a better chance to get a job.

OLDEST CAT IN WORLD ON VIEW AT LONDON SHOW

At the Abyssinian Cat Club show, which was recently held in London, the oldest cat in the world was on view. He used to catch mice in a palace of ancient Egypt thousands of years ago. He may even, after the privilege of his kind, have looked at the mighty kings of Biblical days, or at Tutankhamen himself. His nine lives, however, expired many centuries ago and only his mummified body was present at the show.

His descendants, however, were there in full force, with their elegant limbs, large ears and lustrous eyes—and every one of them of royal birth.

There are not more than about thirty Abyssinian cats in this country and their great-great-grandfathers were members of the Abyssinian royal family of cats. Owing to their rarity, they are priceless, but their diet is decidedly plebeian and consists of fish, milk, and mice when they are lucky.

PAIR LIVE IN PERFECT AMITY

Chancellor of Exchequer and Mrs. Snowden Among Most Devoted Couples in Public Life

HUSBAND IS TELLER OF QUAINT YARNS

By JOAN LITTLEFIELD
(Staff Correspondent of The Colonist and the North American Newspaper Alliance.)

Mr. and Mrs. Philip Snowden, who have just celebrated their silver wedding, are among the most devoted couples in public life.

It was at a registry office in Yorkshire that Mr. Snowden, then chairman of the Independent Labor Party, married Miss Ethel Annakin, a school teacher with good looks, excellent brains and a great interest in the Labor movement, and since then they have lived in such perfect amity that Mrs. Snowden said recently that if she had her life to live over again, she would choose the same road and the same companion.

Mr. Snowden, though a quiet man, is very good at telling funny stories. When he is in appreciative company, he puts his pince-nez on well down his nose, produces a little memorandum book from his waistcoat pocket and proceeds to tell a number of quaint yarns which are known to North countrymen as "Tackler Tales."

Tacklers are overseers in the weaving and spinning sheds, and the workers under them invent these tales slyly at their expense. All such tales expect you to believe that tacklers are simpletons. There is an art in the telling of them, and Mr. Snowden's quiet, slow style and twinkling eyes fit these stories admirably.

SAXON CEMETERY BEING EXCAVATED

Excavations are being continued at the Guildown Saxon Cemetery, near Guildford, in Surrey. Lieut.-Colonel O. H. North, who is conducting the work on behalf of the Surrey Archaeological Society, has now opened nearly one hundred and twenty graves. Among the most recent finds are a second glass beaker, a spearhead with open socket and a square-headed brooch with zoomorphic ornamentations and traces of gilding.

The brooch was found with a large amber bead. The spear was found with a warrior, who had been killed by a blow on the skull, probably from a battleax, which has left a broad cut down the right side of the skull.

Cab Driver Who Never Omitted to Attend Church Given Memorial

A LONDON taxicab driver who died two years ago at the age of seventy-two had a memorial unveiled to him recently in the Church of St. Peter, Liverpool Street, Walworth.

Every Sunday morning Mr. George Brinton, known affectionately as "George," whose favorite rank was at Waterloo Station, reached home at 3 o'clock. In spite of this, however, he never failed to reach the Church of St. Peter by half-past ten for morning service.

He was a Sunday School teacher as well as a sidesman there, and his Sabbath afternoons were devoted to the teaching of young boys.

His record of attendance at this church was perfect for thirty years. Every afternoon "George" deserted the bustle of the busy London roads and went into the church for a quiet hour. He had driven hansoms, four-wheelers and taxicabs for half a century.

The memorial took the form of a screen designed in blue and gold, with the figure of St. Christopher (the patron saint of taxi-drivers) carrying the infant Christ.

Beneath it was an inscription in which was stated the hope that "George's" life might be an inspiration to many young men.

The boys of the church who stood round during the unveiling ceremony listened intently to the story of St. Christopher.

CLEANERS OF WINDOWS IN FRESH ROLE

Allegation Is Made That They Give Information on Which Housebreakings Take Place

ACT AS SPIES FOR BURGLAR GANGS

Cardiff Corporation Seeks Power to Require Workers in This Business to Secure Licences

THE allegation that window cleaners were used by burglars for spying out the land was made by the head constable of Cardiff in evidence before the local legislation committee by the House of Commons. The Cardiff Corporation were asking for power to require all window cleaners to obtain a licence.

Mr. Wilson said that there were about seventy window cleaners in Cardiff. He had found that housebreaking and safebreaking took place almost entirely on information supplied by window cleaners. Under the present circumstances any person of bad repute might clean windows."

"You cannot," he declared, "arrest a man for loitering with intent to commit a felony when that man protests that he is about to clean windows. Window cleaners have been convicted. Of the seventy window cleaners in Cardiff there are ten who have been convicted of felony, two of house-breaking and one of safe-breaking."

Sir Ernest Holderness (representing the Home Office) said that this was quite a new form of regulation, and asked when the trouble started.

Mr. Wilson—I have known of it as a modum operandi for the past two years as a result of something said by men convicted, who remarked that they got their information from window cleaners.

Sir Ernest Holderness said that the records of his department showed nothing of this, though possibly Scotland Yard would be able to enlighten them.

Mr. J. H. Palin said that the window cleaner was in a different position from the man who posed as a telephone inspector and carried out his thefts that way. The householder could demand credentials from a man who asked to inspect his telephone, but there was no such thing possible in the case of the window cleaner.

The committee decided to delete the regulations requiring window cleaners to obtain a licence, but suggested that a clause requiring window cleaners to register, no charge being made by the corporation, should be inserted later.

IMPROVEMENTS TO COST $5,000,000

Operations Started on Two Years' Work at Paddington and Bishop's Road Railway Stations

The Great Western Railway Company announce that a beginning has been made on the improvements to Paddington Station, and to the adjoining station of Bishop's Road, on the Metropolitan Railway.

The scheme is one of three submitted by the railway companies for Government assistance under the provisions of the Development Act as works intended to give additional employment, and the scheme has now received parliamentary sanction. It will cost approximately £1,000,000, and is expected to take about two years to carry out.

Substantial progress has been made with the clearance of the site for the new parcels depot at Bishop's Road, which will communicate by subways and tube with all the platforms at Paddington. It is intended to concentrate all suburban traffic in future at Bishop's Road Station, which will be rebuilt and furnished with four longer platforms in place of the existing two.

The main-line platforms at Paddington also will be extended to 1,000 feet or more in length, and a new subway is being cut to connect No. 1 platform at Paddington with Bishop's Gate Station. The Great Western Hotel will at the same time be enlarged by the addition of one wing.

British Education Estimates £45,495,653

An increase of approximately £20,000,000 is shown in the estimates of the Board of Education. The cost per pupil has risen since before the war by nearly 200 per cent.

The total estimates are £45,495,653, an increase of $3,809,754 over last year and nearly three times as much as the budget of 1913-14. With the exception of 1920 and 1921, the figure is larger than ever before.

No More Widows

By FRANK CONDON

GEORGE was having a miserable time. He said so repeatedly and blamed me for having dragged him into it. The mosquitoes were giving him thunder. He had picked a lovely red hibiscus flower, which immediately produced a swell rash on all his fingers and both thumbs. He couldn't sleep nights, and besides all that, Julia was driving him slowly insane.

On the third day, or rather, the third night, he strolled over to where I was lounging comfortably in a wicker chair, listening to a man from Australia while he described potatoes.

"Henry," said George, mentally brushing the Australian potato expert aside, "why didn't you tell me?"

"Tell you what?" I asked.

"Why didn't you tell me a person can't sleep here in Honolulu?"

That is where we were at the moment.

"I didn't know it," I replied. "This is the first time I've heard about it. And anyhow, what difference does it make to an owl? You don't sleep nights whether you are in Honolulu or Chicago."

George deposited himself in an adjoining wicker chair and gave himself over to dismal growlings and lamentations. He had hollows under his eyes and a generally worn appearance. Once a youngish, plump fellow with rosy cheeks, he now suddenly seemed old, and his hands trembled, especially when he lifted a drink of okolehao, which is the native beverage poison, and will blow the gold out of your back teeth. Staring at George, I felt sorry for him. We had only recently arrived in Honolulu, the Gem of the Ocean, the Pearl of the Pacific, the Pathway of the Gods. Instead of brightening, George seemed to be sinking lower and lower.

"You better brace up, George," I said. "This won't do at all. You're commencing to look bad."

"Why wouldn't I look ahead?" he demanded. "I'll bet I never leave these islands alive."

"Well, I'm with you," I said comfortably. "If somebody has to go back with the remains, I'm around, and I'll do my duty."

The real reason why George gazed at life with a frustrated scowl was none other than this same Julia, whom he had encountered on the steamer from America. She was a vivacious widow and he fell in love with her the first day out. It was one of those swift shipboard affairs, with a full moon silvering the sea, deck chairs side by side, ukuleles playing sentimental ballads and George asking Julia how she would like to marry him and forevermore ride down the moon-kissed ocean of life.

She said: "Yes, George darling."

I believe now that young, vivacious widows always reply in the affirmative, which gives them opportunity to think things over. George was in ecstasies. He walked about the ship in a warm glow, giving away money to the stewards and looking happy. He remained full of sentimental prune juice until the ship docked at Honolulu, and from that moment his joy diminished. Julia, so it appeared, was a mere trifler with male affections. She was a blonde. Her hair was the color of ashes. George also was the color of ashes after the first day in Honolulu, for Julia was cool with him and danced perpetually with a bicycle manufacturer from Cleveland, Ohio.

"George," I advised, "the best thing will be for you to forget Julia. She is just a young widow, and you cannot trust a young widow any farther than you can throw a musk-ox."

"I shall never forget Julia," he said mournfully.

Presently he began worrying me about his sleepless state and I investigated. It seems that people cannot sleep in Honolulu when the wind blows from the north, for a north wind, according to Hawaiian folklore, is kahuna. Kahuna means ill luck. When the wind is kahuna, the spirit of slumber departs and strangers spend the dark hours chasing mosquitoes with a pump gun. It dawned upon me suddenly. The couples we beheld sitting on the beach late at night, holding hands, were merely victims of the universal sleeplessness. George and I had been stepping over them in our wanderings and there, also, we saw our first Beach Boys.

"George," I said, hoping to take his mind off Julia, "what do you think of these Beach Boys?"

"I don't know what to think," he answered. I had inquired of other gentlemen at our hotel and they, like George, didn't know what to think. They were nonplussed. None of the males knew what to think about Beach Boys, but it was different with the females.

We had been studying the Beach Boys in an effort to discover why wealthy American ladies preferred their company. Down on the coral strand, we beheld handsome women in elegant bathing costumes, and many of them sat by the hour in the sun conversing with beach boys and utterly neglecting graduates of Eastern universities and tired young business men from the States, who had come out to acquire a coat of tan. Why was this so? I asked George. George said he did not know.

The Honolulu beach boy is a large, muscular fellow, about two shades darker than a football. He plays the ukulele with skill and gusto, sings sentimental ballads, rides a surfboard with no effort, is a veritable fish in the water, but is not beautiful, at least what I call beautiful. Generally the beach boy has no front teeth, which seems to increase his popularity with ladies. George and I stared at the American business men, who were strolling the beach in the brand new bathing uniforms. They had no ladies to talk to them and wore an air of neglect.

"The way to find out," I said to George, "is to walk up to one of these rich ladies and ask her in a polite voice."

"True enough," said George, who will ask anybody anything.

He selected a striking brunette, who happened by merest chance to be the daughter of a belted earl homebound to London from Australia. She was extremely British and scornful with everyone except beach boys. It was her custom to stare directly through any males she encountered until her eye presently fell upon a beach boy, whereat she sprang into life. I would be arrested if I ventured to stroll up to a strange lady and ask questions, but George can do it.

"Pardon me, miss," he said, halting the daughter of the belted earl, "but as an investigator of curious facts, I am eager to know why you prefer beach boys to us other boys? Why is it so?"

The lady was not insulted or indignant. She summoned no beach policeman. She even smiled slightly as an adult will when a feeble-minded child comes along with a query. She stared intently at George, and in so doing she absorged the details of his costume, which was conventional without being distinctive. George was adorned with a wrinkled shirt and a pair of swimming pants which would have fitted hundreds of people, but did not fit George. He is a sterling character, but is not much to look at unless he is in a telephone booth wearing a fur overcoat. The English lady scanned him briefly.

"I like beach boys," she replied in an even voice, "because of their gorgeous manhood."

That was all the lady said. She turned away with a cold gesture. George bowed and walked on down the beach of Waikiki, and we knew then why ladies preferred beach boys to male American tourists or British taxpayers.

The faithless Julia continued to dance and flirt with strangers and George went on moping and admitting his life was ruined. He bought a ukulele, and accompanied himself while he sang sad songs, or at least said he was accompanying himself. Every day George's melodies grew more melancholy, and I am here to say that the Hawaiians own and produce the saddest, weepiest songs on earth. The way George sang them did not make them less sad, for George is no thrush.

"They do seem really fond of music," he said, meaning the Honolulu people. "Nowhere will you find harmony taking such an important part in civic life."

This was quite true. We happened to be in a gasoline filling station at the moment, where a brown-skinned person was shooting gasoline into our tank, or rather Oscar's tank. A phonograph was in full eruption. It was playing "I'm Counting the Drops as They Fall," which is a sad song, but had no reference to the gasoline.

"Universal music," I stated, "is a good thing in a modern republic. If we had more music at home, we would have less bootlegging."

The music played universally in Hawaii is either "The Song of the Islands," or "Aloha," and after you have heard these two pieces twelve thousand seven hundred and ten times each, you get to know them. You feel as if you had always known them. George went pale over "The Song of the Islands," which is a truly haunting melody and will make emotional persons weep. "Aloha" is likewise sad. George told me that without doubt "Aloha" is the saddest song ever written by man. It got so he would begin to wipe his eyes while the band was merely tuning up to play "Aloha."

And "Aloha" is, of course, the leading word in Hawaii. It is a protean word, the like of which exists in no other language and means, as you probably are aware, "Farewell" or "Good-bye." It likewise means "Hello," "Good morning," "Good evening," "How are you today?" "What car do you drive?" "Is that stuff pure?" "Have you seen my wife?" "I love you," and "What time is it?" The education of youth is no great problem in a land where they have words like Aloha. A native starts to school at nine and graduates at ten, turns on his phonograph at eleven and is selling Chinese pearls to American tourists before lunch.

"We will have to rent a motor car," George observed.

Upon asking a motor cop where one might rent an automobile, we were directed to Oscar. Oscar had no other name—just plain, simple Oscar. He was a cosmopolitan character, one-third Arab, one-third Jap, one-third Chinese and one-third Hawaiian, and one side of his head had either caved in of its own accord, or somebody had caved it in for him. He was the sole proprietor of the most careless filling station and rental agency in the United States, and supplied broken-down motor cars to tourists for fifty dollars per week per car per tourist. By renting a car from Oscar we would be able to save thousands of dollars in taxicabs fares. We would do our own driving.

"We will certainly save a lot of money this way," George said cheerfully, handing Oscar fifty dollars, American money, which is good in Honolulu, because that is the only kind of money they have in Honolulu. Some tourists believe Hawaii is a foreign country, but we made no such silly mistake. The moment we landed on Pier One an officer in a blue suit rubbed his hand over George and removed a small flash of snake remedy, which George had brought along in case of attack by Honolulu snakes. We were fined five dollars and knew at once that we were still in America.

Oscar took the fifty dollars and disappeared and when I say disappeared I do not mean that he simply went around the corner. He went away and was gone for days, and others informed us that he always disappeared when anybody handed him fifty dollars. We drove blithely down the street for exactly one block to the corner of Nuuana Road and School Street, where our front wheel fell off. Stepping out of the hired automobile to see why a front wheel should fall off so soon, we encountered a Honolulu motorcycle policeman, who, after a brief conversation, handed me a ticket, which requested my presence in court for not having a licence to drive about the streets in a gasoline vehicle. We then hired our first taxicab, left Oscar's wreck upon the highway and proceeded at full speed.

"I don't see where we will save such a heap of money dealing with Oscar," I said to George, who scowled at me.

Later on we returned to the rental agency and discovered Oscar's absence. They said he had gone fishing. Three young Chinese boys had charge of the business and were loath to go any farther with the renting of automobiles. It was their feeling that we should stick to the maimed car and not demand any fresh automobiles, and it was our morning custom to drive up in a taxicab, dismount, argue with the Chinese in their own tongue, and while I talked, George went from car to car trying to start an engine, any engine at all.

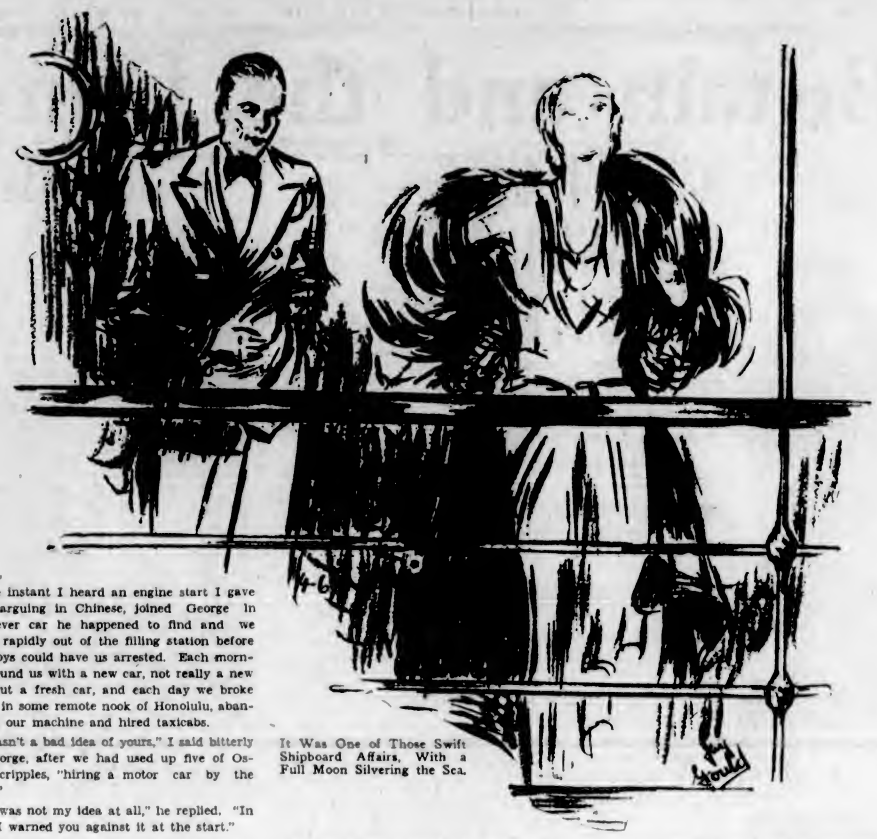

It Was One of Those Swift Shipboard Affairs, With a Full Moon Silvering the Sea.

The instant I heard an engine start I gave over arguing in Chinese, joined George in whatever car he happened to find and we drove rapidly out of the filling station before the boys could have us arrested. Each morning found us with a new car, not really a new car, but a fresh car, and each day we broke down in some remote nook of Honolulu, abandoned our machine and hired taxicabs.

"Wasn't a bad idea of yours," I said bitterly to George, after we had used up five of Oscar's cripples, "hiring a motor car by the week."

"It was not my idea at all," he replied. "In fact, I warned you against it at the start."

Bad as they were, however, it was one of Oscar's touring cars that brought about our acquaintance with the little native lady, the rosy-cheeked Hawaiian lassie who sold ginger ale and frosted cakes at a roadside stand. We had cracked up as usual miles from home, and went hunting a telephone, and the girl aided us. She spoke excellent English and was friendly to George and he immediately asked if she knew any lively folk tales or stories of the natives. She happened by know several, but it was the story of the kahuna lei that fascinated George.

It was a simple tale of Hawaii, and to me it had an unfinished sound, yet George liked it. A young lad and his sweetheart had come to the parting of the ways amid the usual tears. His love died and he began to treat his sweetheart coldly. He told her he no longer loved her and was about to keep company with another young lady in a different part of the town. She wept copiously, of course, and pleaded for a final meeting beneath the tropic moon and the lad consented. They met for the last time, and the girl brought with her a lei—a kahuna lei. She placed it about the boy's neck, and almost instantly he changed. He became affectionate. He told her that he loved her and would always love her. They were married within the week and lived happily for more than nine years.

"And then what?" I inquired when the girl ceased, but she said she knew nothing further.

During the recital of this bit of island lore I could see George brightening up. His eyes commenced to sparkle.

"This is frightfully interesting," he stated. "Where could a person get one of these kahuna leis?"

Now kahuna means good luck, and it likewise means bad luck, and it is always a problem to determine whether, when you fool with kahuna, you have picked up good fortune or the opposite. The girl believed George would have no trouble in finding a first-class kahuna lei, warranted to bring results, at a cost of about five dollars. He handed her a bill.

"You want to kill somebody?" she inquired.

"Nobody but Oscar," he stated, "and I can do that myself. What I desire is a magic lei, like this young girl used—one that will cause a certain party to look upon me with approval."

We returned to town in a native taxicab, and paused to examine one of those Japanese hanging garden which are plentiful in Honolulu and environs, although none of them are really hanging. I have never been in a city which boasted so many Chinese hanging gardens, and they are usually hidden away in obscure nooks, so that a stranger could hunt for days and days and never find them.

In order to reach a Japanese garden you invariably drive down a one-way alley, payed with cobbles and bordered with little fishponds. When you meet an oncoming automobile, you simply get out of your car, give it to the other man with a courteous gesture and walk the remaining distance to the Jap garden, where you will be served a suklaka dinner.

Americans visiting Hawaii are always intensely interested in eating a suklaka dinner, and even when George was at his lowest ebb, he was still able to consume Jap edibles, which consist largely of raw fish and clams that seem to be trying to live down the record of an ill-spent life. The principal novelty about a regular suklaka dinner is that you sit upon the floor, with your shoes off and being thus solidly on the floor, the lizards can run over you with great freedom. They are quite harmless and of a battleship grey and after three or four small lizards have crawled across your shrinking person, you reach the point where you can bear it without shrieking.

The spiders are different in Japanese hanging gardens. You must be careful about the spiders, because the trouble with suklaka spiders is that you cannot tell immediately whether they are spiders or tarantulas. The Jap girl will warn you to move away from them. The larger ones are about as large as a hot cake, and George was successful in killing one, starting with a lady's shoe and winding up with a chair.

Leaving aside the lizards, and spiders, a very nice time can be had at a suklaka dinner, in spite of the food and the fact that you never know what to do with your knees. You cannot stick your legs under the table, because the table is only seven inches high, and you become paralyzed in a few moments. George dragged me to five suklaka dinners and I went along merely because I saw it was taking his mind off Julia. After the fifth dinner I resigned.

"That will be enough," I stated when he began arranging for another. "I know when I have had enough suklaka dinners. I like the Japs. They are a wonderful people and make the best cigarette holders in the world, but I am finished with hanging dinners. From now on I sit on a chair and eat food that I recognize."

We therefore gave up our life of midnight gaiety amid the hanging gardens of Honolulu and returned to the rigors of our own modest hotel. George fell back into sentimental despair and began crooning over his ukulele. He took to sitting motionless by the window, staring out at Waikiki Beach and thinking sad thoughts about Julia. I always regarded her as a yellow-haired minx, with no heart at all, a mere ordinary flirt, who went about the world trying to destroy strong men like George. There were dozens of better-looking girls in sight, but old George could see nobody but the fair and fickle Julia. He came to me in a state of excitement.

"Henry," he said, "what do you think?"

"Go away," I said, "and let me shave in peace."

"The girl has just sent me a kahuna lei," he continued, his manner growing more excited.

"What girl?"

"The little Hawaiian girl. And here's where I win Julia away from the bicycle man. It might work, Henry."

"You are going to get yourself into trouble yet," I remarked, and George hurried away with a look of determination. That night there was a dance on the hotel veranda, and when Julia appeared in a lovely evening gown, George walked boldly up to her, carrying in his hand a circlet of flowers, the trademark of Hawaii.

"Julia," he said, "I have brought you a lei. Will you wear it?"

She looked at him in some astonishment. In his sorrow he had been avoiding her.

"Why, George, of course I shall be glad to wear your lei," she replied, and he placed it about her neck. The dancing then proceeded, and Julia danced as usual with the gentleman from Cleveland. George loitered in he shadows like a lost soul, waiting for a change in his beloved, but as far as I could see, there was none.

I retired at a comparatively early hour, leaving the dancers to their fun, and nothing happened until George burst into my room at midnight or just as I was about to fall asleep in spite of the kahuna wind. His hair was disordered and he had a wild look.

"Henry" he said hoarsely, "it is all over."

"She took you back?" I asked sitting up in bed.

"She did not. Just the opposite. I may even have to leave the hotel. The doctor is working on her now."

"Doctor?" I said. "Doctor?"

"Oh!" George exclaimed, "why did I ever do it?"

I naturally inquired, and he plunged into a hysterical tale of what had happened, meanwhile pacing my bedroom floors and giving off moaning noises. Julia, the fickle one, had worn his kahuna lei throughout the early hours of the evening, and as it happened to be a warm night, she perspired slightly while dancing. The kahuna went to work.

It was apparently real kahuna. Whether it was the native curse placed upon it by the spirits or whether a sprig of poison ivy had been skillfully woven into the circlet, nobody could say, but the fact remained that Julia burst forth into a pink rash about ten minutes after ten, examined herself in a mirror with a startled eye, fell into hysterics, summoned the house physician and demanded that George be arrested for trying to bring about her murder. George said that the excitement was terrific, especially when Julia pointed out that he was a disappointed suitor and would stop at nothing.

The news came to George while he was sitting by himself at an iron table, drinking okoleha and thinking doleful thoughts. The house detective questioned him closely, but nothing further was done at the time. First reports had it that Julia was dying, which was not remotely so, as nothing can kill a young widow with ashen hair.

"She says she hates me and will never speak to me again," he moaned.

"You could hardly expect her to," I said mildly. "If you poisoned me with flowers, I would also treat you coldly."

"I was trying to win her love, Henry. You know that. You don't suppose they put something on those flowers?"

"Only a dose of prussic acid," I replied. "And I am glad of it. I hope the lady can't leave her room for six days. That kahuna lei is all right with me."

George went away eventually, muttering to himself and spent the night prowling about Waikiki Beach, stumbling over young honeymoon holders who were unable to sleep. In the morning he came again.

"Henry," he said, "life is a mistake."

"Yours is going to be," I admitted.

"Julia has nothing but hatred for me now. Think of it! And the manager says she is going to marry that fellow from Cleveland."

"Good news," I said wearily. "You did what you could, George."

"I think," he said in a sad voice, strumming on his ukulele, "I think I shall go somewhere and commit suicide."

"I would do so. You are not much use to anybody, and if you can't tie the rope, I will help you."

Personally I was happy now that the love affair was ended, for George would eventually return to normal, and he is a splendid fellow when he is normal. Marrying Julia would have been his greatest mistake, for I contend that no young fellow can marry a yellow-haired widow without storing up a future of perpetual uneasiness. He felt so down about it that I consented to attend another suklaka dinner.

"But this will be the last," I stated.

We decided to return to Chicago, which is where George works, if you care to call it working. His father owns a shoe factory and George rides in every so often and asks foremen how the shoes are getting on.

"We start Saturday," he said. "I have had enough of Honolulu. Certainly was an evil day when I came here."

There was three days left and he spent the time prowling about in dismal reflection. Julia no longer even recognized him. Her rash disappeared slowly, but she still regarded George as an insidious murderer and the Cleveland gentleman glared at my friend incessantly.

On Friday we hurried into town to see about tickets on the steamer. There happened to be a liner coming in from Java and points in the Orient, a fine fat steamer full of jade and baled rubber, and the steamer paused in the port of Honolulu for twenty-four hours. As we appeared to pay for our tickets home, the liner came around a corner and began warping in.

"There is the boat we take tomorrow," I said, hoping to cheer George up.

He grunted.

"Seems to be a nice steamer."

He repeated the grunt. We strolled down the pier to watch the great ocean ship dock, because to me nothing is as fascinating as watching a liner tie up to a dock. George leaned against a pile of barrels and stared about him.

"Henry," he cried suddenly, seizing me by the arm, "do you see the same thing I see?"

"What?" I asked.

He pointed a shaking finger. I looked aloft. He indicated the thin line of returning pilgrims, passengers leaning against the railing of the ship, many of them waving flags, handkerchiefs and hats.

"See the man in the red blazer?"

"Yes."

"See the woman in the white hat?"

"Yes."

"See the girl between them?"

I riveted my gaze.

"My word! Looks like Ada May——"

"It is Ada May."

"Surely looks like——"

"I tell you it is. That is Ada May!"

The perspiration came out upon George's brow and he sat down upon a case of cod-liver oil going out to the Filipinos. I concentrated upon the arriving passenger above.

"That," I said "is no doubt Ada May. Now what do you suppose she is doing over here? I thought she was in Switzerland."

"So did I" returned George.

Of course it was Ada May Harper of Cos Cob who completely ruined George's life just one year before to the exact minute. Everyone knows the pitiful story of George and Ada May Harper and how she went faithless in Switzerland and fell in love with the Alpine hotel keeper after promising to marry George. That was the time George tried to leap off an Alp but was caught and fed brandy. Ada and George had been engaged for years; in fact, since childhood, and everyone expected them to marry and live in Cos Cob. By mere chance Ada went to Switzerland with her mother, George naturally tagging along, and there she toppled over into love with the hotel gentleman, who had curly hair and could yodel.

George fled the Alps. For a while people thought he would not live. He wasted away to a shadow and had to drink milk daily. And now here she was, on the deck of a liner, waving a pink flag just as though she had not blasted a human life. George expressed a desire to leave the pier and hide.

"No," I said sternly. "Why should we run away from a woman?"

We remained stoically where we were and when the passengers steamed down the plank, I sauntered forward and George came along. Ada May saw him, and I thought at first she would faint. She leaned against her mother, who is a large, capable woman, fit to be leaned against.

"George!" the girl cried.

"Ada May," said George, his lower jaw sagging, and they stood perfectly still, glaring at each other.

"Where—where is your husband?" he asked in a low voice.

"Husband!" she said. "Why, George, I have no husband!"

As she spoke, George's face cleared and the paleness fled. Rapidly Ada May explained. It seems that after George left Switzerland, Ada May perceived the fullness of the mistake she har made in tossing aside a good American citizen. She realized too late, alas, that it was George she loved and not the yodeler. She tried to telegraph, but George was in a suburb of Cairo drinking himself to death. These facts Ada May related, standing at the foot of the gangplank. The purser finally asked if they would kindly step on one side and let people leave the steamer.

George breathed hard, took Ada May in his arms, kissed her and almost kissed her mother, but nobody paid any attention, for people are always fussing over each other when a steamer arrives. No one in the vast throng realized that two blighted lives had suddenly become unblighted.

George turned to me subsequently.

"Henry," he said happily, "what if that kahuna had worked?"

"It did work."

"What if it had worked out the other way—uh—I mean what if——"

"You know a lot of words, don't you, George?" I asked.

"Yes," he said.

"Well, don't say any of them," I counseled, looking hard at Ada May.

"What is a kahuna lei?" she asked.

"A kahuna lei" I said, stepping ahead of George, who was getting ready to pile up trouble for himself, "a kahuna lei is a horse with four white feet."

The next day we all sailed for America, Ada May and her mother and George and I. They are not married yet but there is nothing to worry about. George's troubles are over forever except for the few, trifling, unimportant vexations that go with married life.

Canadians—Every One

"Are we dahn 'earted?" Bow Bells cried;
Von Berger said, "Ach! No!"
Garmaldi nodded his accord;
Levinsky said, "Nod so."

Brave Taffy Tate, from out of Wales;
Jock Murray, gallant Scot;
Van Ruyter of the Holland dykes
Returned a firm, "We're not."

From cot to cot the chorus ran,
Sometimes in tones so low
One barely caught, from close pressed lips,
The bravely muttered "No."

The native born they smiled a bit,
As accents filled a roll
That spread across the wide, wide world
And streched from pole to pole.

Yet well they knew that those who spoke,
Whencever they had come,
Would proudly boast that they were all
Canadians—every one.

A certain clergyman, noted for his activitie as a temperance advocate, is at present the laughing-stock of his village. The Sunday school children were singing "Little drops of water, little grains of sand."

"Come now," said the clergyman. "Try it again. Now, then! 'Little drops of water'—and for heaven's sake put some spirit into it."

A recruit wearing 14's in boots was enlisted in the Army. One night he was included in a rounding-up party, and when the roll was called afterwards he was "non est." "Has anyone seen O'Halloran?" said the sergeant. "Sir," said a voice, "he's gone up to the crossroads to turn round!"

THE TROUPE

That Quaint Detective, Mr. Reeder, Reads an Ad and Traps an Emerald Gang.

By EDGAR WALLACE
Highest Paid Mystery Writer in the World

THERE was a quietitude and sedateness about the District Attorney's office which completely harmonized with the tastes and inclinations of Mr. J. G. Reeder. For he was a gentleman who liked to work in an office where the ticking of a clock was audible and the turning of a paper produced a gentle disturbance.

He had before him one morning the typewritten catalogue of Messrs. Willoby, the eminent estate agents, and he was turning the leaves with a thoughtful expression. The catalogue was newly arrived, a messenger having only a few minutes before placed the portfolio on his desk.

Presently he smoothed down a leaf and read again the flattering description of a fairly unimportant property, and his scrutiny was patently a waste of time, for, scrawled on the margin of the sheet in red ink was the word "Let," which meant that "Riverside Bower" was not available for hire. The ink was smudged, and "Let" had been obviously written that morning.

"Humph!" said Mr. Reeder.

He was interested for many reasons. In the heat of July riverside houses are at a premium; at the beginning of November they are somewhat of a drug on the market. Visitors do not as a rule hire riverside cottages in a month which is chiefly distinguished by mists, rain, and general discomfort.

Two reception; two bedrooms; bath, large dry cellars, lawn to river, small skiff and punt. Gas and electric light. Would let by week or month.

He pulled his table telephone toward him and gave the agents' number.

"Let, is it—dear me! To a gentleman? When will it be available?"

The new tenant had taken the house for a month. Mr. Reeder was even more intrigued, though his interest in the "gentleman" was not quite as intensive as the gentleman's interest in Mr. Reeder.

As Bertie Claude Peered Into the Dark Interior He Was So Violently Pushed That He Stumbled.

When the great Art Lomer came down on a business trip from Canada, a friend and admirer carried him off one day to see the sights.

"He generally comes out at lunch time," said the friend, who was called "Cheep," because his name was Sparrow.

Mr. Lomer looked up and down despairingly, for he had seen so many cities of the world that none seemed as good as the others.

"There he is!" whispered Cheep, though there was no need for mystery or confidence.

A middle-aged man had come out of one of the narrow doorways of a large grey building. On his head was a high, flat-crowned hat, his body was tightly encased in a black frock-coat. A weakish man with yellowy-white side whiskers and eyeglasses that were nearer to the end than the beginning of his nose.

"Him?" demanded the amazed Art.

"Him," said the other, incorrectly but with emphasis.

"Is that the kind of guy you're scared about? You're crazy. Why, that man couldn't catch a cold! Now, back home in T'ronto——"

Art was proud of his home town, and in that spirit of expansiveness that paints even the unpleasant features of One's Own with the most atractive hues, he had even a good word to say about the Royal Canadian Police—a force which normally, and in a local atmosphere, he held in the greatest detestation.

Art "operated"—he never employed a baser word—from Toronto, which, by its proximity to Buffalo and the United States border, gave him certain advantages. He had once "operated" in Canada itself, but his line at that period being robbery of a kind which is necessarily accompanied by assault, he had found himself facing a Canadian magistrate, and a Canadian magistrate wields extraordinary powers. Art had been sent down for five years and, crowning horror, was ordered to receive twenty-five lashes with a whip which had nine tails, each one of which hurts. Thereafter he cut out violence and confined himself to the formation of his troupe—and Art Lomer's troupe was famous from the Atlantic to the Pacific.

"I'll tell the world you fellows want waking up! So that's your Reeder? Well, if Canada was full of goats like him, I'd pack more dollars in one month that Hollywood pays Chaplin in ten years. Yes, sir. Listen, does that guy park a clock?"

His guide was a little dazed.

"Does he wear a watch? Sure!"

Mr. Art Lomer nodded.

"Wait—I'll bring it back to you in five minutes—I'm goin' to show you sump'n'."

It was the maddest fool thing he had ever done in his life; he was down on business, and was jeopardizing a million dollars for the sake of the cheap applause of a man for whose opinion he did not care a cent.

Mr. Reeder was standing nervously on the sidewalk, waiting for what he described as "the vehicular traffic" to pass, when a strange man bumped against him.

"Excuse me, sir," said the stranger.

"Not at all," murmured Mr. Reeder. "My watch is five minutes fast."

Mr. Lomer felt a hand dip into his coat pocket, saw, like one hypnotized, the watch go back to Mr. J. G. Reeder's pocket.

"Down here for long?" asked Mr. Reeder pleasantly.

"Why—yes."

"It's a nice time of the year." Mr. Reeder removed his eyeglasses, rubbed them feebly on his sleeve and replaced them crookedly. "But the country is not quite so beautiful as Canada in the Fall. How is Leoni?"

"Leoni? Say, mister——"

"And the troupe—are they performing or—er—resting? I think that is the word."

Art gaped at the other. On Mr. Reeder's face was an expression of solicitude and inquiry. It was as though the well-being of the troupe was an absorbing preoccupation.

"Say—listen——" began Art Huskily.

Before he could collect his thoughts Reeder was crossing the street with nervous glances left and right, his umbrella gripped tightly in his hand.

He put his hand to his pocket, but his watch was gone! So also was the expensive platinum albert. Mr. Reeder could be heavily jocular on occasions.

"Art Lomer—is there anything against him?" asked the District Attorney, whose servant Mr. J. G. Reeder was.

"No, sir, there is no complaint here. I have come into—er—possession of a watch of his which I find, by reference to my private file, was stolen in Cleveland in 1921—it is in the police file of that date. Only—um—it seems remarkable that this gentleman should be here at the end of the tourist season."

"M—m. What is his specialty?"

"He is a troupe leader—I think that is the term. Mr. Lomer was once associated with a theatrical company in—er—a humble capacity."

"You mean he is an actor?"

"Ye-es, sir; a producer rather than an actor. I have heard about his troupe, though I have never had the pleasure of seeing them perform. A talented company."

He sighed heavily and shook his head.

"I don't quite follow you about the troupe. How did his watch come into your possession, Reeder?"

Mr. Reeder nodded.

"That was a little jest on my part," he said, lowering his voice. "A little jest."

The Attorney knew Mr. Reeder too well to pursue the subject.

Lomer was living at the Hotel Calfort. He occupied an important suite, for, being in the position of a man who was after big fish, he could not cavil at the cost of the groundbait. The big fish had bitten much sooner than Art Lomer had dared to hope. Its name was Bertie Claude Staffen.

Bertie's father was rich beyond the dreams of actresses. He was a pottery manufacturer, who bought cotton mills as a side line, and he made so much money that he never hired a taxi if he could take a bus, and never took a bus if he could walk. Bertie Claude had inherited all his father's money.

When Bertie Claude arrived at the Calfort Hotel and was shown into Art's private sitting-room, he stepped into a world of heady romance. For the big table in the centre of the room was covered with specimens of quartz of every grade, and they had been recovered from a brand-new mine located by Art's mythical brother and sited at a spot which was known only to two men, one of whom was Art Lomer and the other Bertie Claude Staffen.

Mr. Staffen took off his light overcoat and, walking to the table, inspected the ore with sober interest.

"I've had the assay," he said. "The fellow who did it is a friend of mine and didn't charge a penny; his report is promising—very promising."

"The company——" began Art, but Mr. Staffen raised a warning finger.

"I think you know, and it is unnecessary for me to remind you, that I do not intend to speculate a dollar in this mine. I'm putting up no money. You know what that means?"

"Something for nothing!" said Art, and in this instance was not entirely wide of the mark.

"Well, no—stock in the company. Maybe I'll take a directorship later, when the money is up and everything is plain sailing. I can't lend my name to a—well—unknown quantity."

Art agreed.

"My friend has put up the money," he said easily. "If that guy had another hundred dollars he'd have all the money in the world—he's that rich. Stands to reason, Mr. Staffen, that I wouldn't come down here tryin' to get money from a gentleman who is practically a stranger. We met in Canada—sure we did! But what do you know about me? I might be one large crook—I might be a con man or anything!"

Some such idea had occurred to Bertie Claude, but the very frankness of his friend dispelled something of his suspicions.

"I flatter myself I know men. If I haven't shown that in 'Homo Sum' then I've failed in expression."

"Sure," said Mr. Lomer lazily, and added another "Sure!" to ram home the first. "That's a pretty good book. When you give it to me at King Edward Hotel I thought it was sump'n' about arithmetic. But it's mighty good poetry, every line startin' with big letters an' the end of every line sounding like the end word in the line before."

"It is a gift," said Mr. Staffen after thought. "You say you have the money for the company?"

"Every cent. I'm not in a position to offer a single share—that's true. Not that you need worry about that. I've reserved a few from promotion. No, sir, I never had any intention of allowing you to pay a cent."

Bertie Claude's eyebrows rose.

"I don't quite get you," he said.

Art's smile was slow and a little sad.

"You're a whale of a poet," he said suddenly. "Maybe you've got more imagination than most people. What does the mine mean for me? A few hundred thousand dollars' profit." He shrugged his shoulders. "What are you doing on Wednesday?"

The brusqueness of the question took Bertie Claude aback.

"On Wednesday? Well, I don't know that I'm doing anything."

Mr. Lomer bit his lip thoughtfully.

"I've got a little house on the river. Come down and spend a night with me, and I'll let you into a secret that these newspapers would give a million dollars to know. If you read it in a book you wouldn't believe it. Maybe one day you can write it. It would take a man with your imagination to put it over. Say, I'll tell you now."

And then, with some hesitation, Mr. Lomer told his story.

"Politics, and all that, I know nothing about. But ever since the revolution in Russia, queer things have been happenin'. I'm not such a dunce that I don't know that. My interest in Russia was about the same as yours in Piketown, Saskatchewan. But about six months ago I got in touch with a couple of Russkis. They came out of the United States in a hurry, with a sheriff's posse behind them, and I happened to be staying on a farm near the border when they turned up. And what do you think they'd been doing?"

Mr. Staffen shook his head.

"Peddling emeralds," said the other soberly.

"Emeralds? Peddling? What do you mean—trying to sell emeralds?"

Art nodded.

"Yes, sir. One had a paper bag full of 'em, all sizes. I bought the lot for twelve thousand dollars, took 'em down to T'ronto and got them valued at something under a million dollars."

Bertie Claude was listening open-mouthed.

"These fellows had come from Moscow. They'd been peddlin' 'em for four years. Some broken-down prince was acting as agent for the other swells—I din't ask questions too closely, because naturally I'm not inquisitive."

He leaned forward and tapped the other's knee to emphasize his words.

"The stuff I bought wasn't a twentieth of their stock. I sent them back to Russia for the rest of the loot, and they're due here next week."

"Twenty million dollars!" gasped Bertie Claude. What will it cost you?"

"A million dollars. Come down to my place and I'll show you the grandest emeralds you ever saw—all that I've got left as a matter of fact. I sold the biggest part to a Pittsburgh millionaire for—well, I won't give you the price, because you'll think I robbed him! If you like any stone you see—why, I'll let you buy it, though I don't wan't to sell. Naturally, I couldn't make profit out of a friend."

Bertie Claude listened, dazed, while his host catalogued his treasures with an ease and a shrewd sense of appraisement. When Mr. Staffen left his friend's room, his head was in a whirl, though he experienced a bewildered sense of familiarity with a situation which had often figured in his dreams.

Mr. Lorimer's little house was an isolated bungalow near Marlow, and if he had sought diligently, Mr. Lomer could not have found a property more suitable for his purpose. Bertie Claude, who associated the river with sunshine and flanneled ease, shivered as he came out of the railway station and looked anxiously up at the grey sky. It was raining steadily, and the station cab that was waiting for him dripped from every surface.

The road from the station to the house followed parallel with the line of the river. Staring out of the streaming windows, Mr. Staffen saw only the steel-grey of the water and the damp grasses of the meadows through which the road ran. A quarter of an hour's drive, however, brought them to a pretty little cottage which stood in a generous garden. A bright fire burnt in the hall fireplace and there was a general air of coziness and comfort about the place that revived Bertie's flagging spirits.

Atmosphere has an insensible appeal to most people, and Bertie found himself impressed alike by the snugness of the place and the unexpected service, for there were a trim, pretty waiting maid, a sedate, middle-aged butler, and a sober-faced young man in footman's livery, who had taken off his wet mackintosh and had rubbed his boots dry before he entered the dining-room.

After tea Mr. Lomer showed Bertie up to his bedroom, and, opening a drawer of his bureau, took out a small steel box, fastened with two locks. These he unfastened and lifted out a shallow metal tray covered with a layer of cotton wool.

Bertie's eyes shone. On emeralds he was something of an expert, and that these stones were genuine, he knew.

"You wouldn't like to sell it for four hundred dollars?" he asked carelessly.

Art Lomer shook his head. "No, sir. I've got to make some profit even from my friends! I'll let you have it for a five hundred."

Bertie's hand sought his inside pocket.

"No, I don't want paying now. What do you know about emeralds, anyway? They might be a clever fake. Take it up to town, show it to an expert——"

"I'll give you the check now."

"Any time will do."

Art wrapped up the stone carefully, put it in a small box and handed it to his companion.

"That's the only one I'm going to sell," he explained as he led the way back to the dining-room.

Bertie went immediately to the small secretaire, wrote the check and handed it to Mr. Lomer. Art looked at the paper and frowned.

"Why, what do I do with this?" he asked. "I've got no bank account here. All my money's in Express Checks."

"I'll make it 'pay bearer,'" said Bertie obligingly.

Still Mr. Lomer was dubious.

"Just write a note telling the president, or whoever he is to cash that little bit of paper. I hate banks anyway."

The obliging Bertie Claude scribbled the necessary note. When that was done, Bertie came to business, for he was a business man.

"Can I come in on this jewel deal?"

Art Lomer shook his head reluctantly.

"Sorry, Mr. Staffen, but that's almost impossible. I'll be quite frank with you, because I believe in straightforward dealing. When you ask to come in on that transaction, you're just asking me for money!"

Bertie made a faint noise of protest.

"Well, that's a mean way of putting it, but it comes to the same thing. I've taken all the risk. I've organized the operation—and it's cost money to get that guy out of Russia: airplanes and special trains and everything. I just hate to refuse you, because I like you, Mr. Staffen. Maybe if there's any little piece to which you might take a fancy, I'll let you have it at a reasonable price."

Bertie thought for a moment, his busy mind at work.

"What has the deal cost you up to now?" he asked.

Again Mr. Lomer shook his head.

"It doesn't matter what it's cost me—if you offered me four times the amount of money I've spent—and that would be a considerable sum—I couldn't let you in on this deal. I might go so far as giving you a small interest, but I wouldn't take money for that."

"We'll talk about it later," said Bertie, who never lost hope.

The rain had ceased, and the setting sun flooded the river with pale gold, and Bertie was walking in the garden with his host, when from somewhere above them came the faint hum of an airplane engine. Presently he saw the machine circling and disappearing behind the black crown of Quarry Wood. He heard an exclamation from the man at his side and, turning, saw Art's face puckered in a grimace of annoyance and doubt.

"What's the matter?" he asked.

"I'm wondering," said Art slowly. "They told me next week . . . why, no, I'm foolish."

It was dark. The butler had turned on the lights and drawn the blinds when they went indoors again, and it was not difficult for Bertie to realize that something had happened which was very disturbing to his host. He was taciturn, and for the next half-hour scarcely spoke, sitting in front of the fire gazing into the leaping flames and starting at every sound.

Dinner, a simple meal, was served early; and while the servants were clearing away, the two men strolled into the tiny drawing-room.

"What's the trouble, Lomer?"

"Nothing," said the other with a start, "only——"

At that moment they heard the tinkle of a bell, and Art listened tensely. He heard the parley of voices in the hall, and then the footman came.

"There's two men and a lady to see you, sir," he said.

Bertie saw the other bite his lip.

"Show them in," said Art curtly, and a second later a tall man, wearing the leather coat and helmet of an airman, walked into the room.

"Marsham! What in hell——!"

The girl who followed instantly claimed Bertie Claude's attention. She was slim and dark, and her face was beautiful despite the pallor of her cheeks and the tired look in her eyes. The second of the men visitors was hardly as prepossessing: a squat, foreign-looking individual with a short-clipped beard, he was wrapped to his neck in an old fur overcoat, and his wild-looking head was bare.

"What's the great idea?" he asked.

"There's been trouble," said the tall man sulkily. "The Prince has had another offer. He has sent some of the stuff, but he won't part with the pearls or the diamonds until you pay him half of the money you promised. This is Princess Pauline Dimitroff, the prince's daughter," he explained.

Art shot an angry look at the girl.

"Say, see here, young lady," he said, "I suppose you speak English?"

She nodded.

"This isn't the way we do business in our country. Your father promised——"

"My father has been very precipitate," she said, with the slightest of foreign accent, which was delightful to Bertie's ear. "He has taken much risk. Indeed, I am not sure that he has been very honest in the matter. It is very simple for you to pay. If he has your money tonight——"

"Tonight?" boomed Art. "How can I get the money for him tonight?"

"He is in Montreal," said the girl. "We have the airplane waiting."

"But how can I get the money tonight?" repeated the Canadian angrily. "Do you think I carry five hundred thousand dollars in my pistol pocket?"

Again she shrugged, and, turning to the unkempt little man, said something to him in a language which was unintelligible to Mr. Staffen. He replied in a hoarse voice, and she nodded.

"Pieter says my father will take your cheque. He only wishes to be sure that there is no——" She paused, at a loss for an English word.

"Did I ever double-cross your father?" asked Art savagely. "I can't give you either the money or the cheque. You can call off the deal—I'm through!"

By this time the aviator had unrolled the package he carried under his arm, placed it on the table, and Bertie Claude grew breathless at the sight of the glittering display that met his eyes. There were diamonds, set and unset; quaint and ancient pieces of jewelry that must have formed the heirlooms of old families; but their historical value did not for the moment occur to him. He beckoned to Art

"If you can keep these people here tonight," he said in a low voice, "I'll undertake to raise all the money you want on that collection alone."

Art shook his head.

"It's no use, Mr. Staffen. I know this guy. Unless I can send him the money tonight, we'll not smell the rest of the stuff."

Suddenly he clapped his hands.

"Gee!" he breathed. "That's an idea! You've got your chequebook."

Cold suspicion showed in the eyes of Bertie Claude.

"I've got my chequebook, certainly," he said, "but——"

"Come into the dining-room." Art almost ran ahead of him, and when he reached the room he closed the door. "A cheque can't be presented for two or three days. It certainly couldn't be presented tomorrow," he said, speaking rapidly. "By that time we could get this stuff up to town to your bankers, and you could keep it until I redeem it. What's more, you can stop payment of the cheque tomorrow if the stone's aren't worth the money."

Bertie looked at the matter from ten different angles in as many seconds.

"Suppose I gave them a post-dated cheque to make sure?" he said.

"Post-dated?" Mr. Lomar was puzzled "What does that mean?" And when Bertie explained, his face brightened. "Why, sure!" he said. "That's a double protection. Make it payable the day after tomorrow."

Bertie hesitated no more. Sitting down at the table he took out his chequebook and a fountain pen, and verified the date.

"Make it 'bearer,'" suggested Art, when the writer paused, "same as you did the other cheque."

Bertie nodded and added his signature, with its characteristic underlining.

"Wait a second."

Art went out of the room and came back within a minute.

"They've taken it!" he said exultantly. "Boy," he said, as he slapped the gratified young man on the shoulder, "you've gotta come in on this now and I didn't want you to. It's fifty-fifty—I'm no hog. Come along, and I'll show you something else that I never intended showing a soul."

He went out into the passage, opened a little door that led down a flight of stone steps to the cellar, switching on the light as he went down the stairs. Unlocking a heavy door, he threw it open.

"See here," he said, "did you ever see anything like this?"

Bertie Claude peered into the dark interior.

"I don't see——" he began, when he was so violently pushed into the darkness that he stumbled.

In another second the door closed on him; he heard the snap of a lock and shrieked:

"I say, what's this!"

"I say, you'll find out in a day or two," said the mocking voice of Mr. Lomer.

Art closed the second door, ran lightly up the stairs and joined the footman, butler, trim maid, and the three visitors in the drawing-room.

"He's well inside. And he stays there till the cheque matures—there's enough food and water in the cellar to last him a week."

"Did you get him?" asked the bearded Russian.

"Get him! He was easy," said the other scornfully. "Now, you boys and girls, skip, and skip quick! I've got a letter from this guy to his bank manager, telling him to——" he consulted the letter and quoted—— "'to cash the attached cheque for my friend Mr. Arthur Lomer.'"

There was a murmur of approval from the troupe. "The airplane's gone back, I suppose?"

The man in the leather coat nodded.

"Yes," he said. "I only hired it for this afternoon."

"Well, you can get back, too. Ray and Al, you go to Montreal. Sticky, you get those whiskers off. Pauline and Aggie will make Toronto, and we'll meet at Leoni's and cut the stuff all ways!"

Two days later Mr. Art Lomer walked into the noble offices of the Northern Commercial Bank and sought an interview with the manager. That gentleman read the letter, examined the cheque and touched a bell.

"It's a mighty big sum," said Mr. Lomer, in an almost awestricken voice.

The manager smiled.

"We cash fairly large cheques here," and, to the clerk who came at his summons: "Mr. Lomer would like as much of this in Canadian currency as possible."

"My! It's difficult to finance Canadian industries in this country, Mr. Soames, but we've made a mighty fine deal."

He chatted on purely commercial topics until the clerk returned and laid a heap of bills and banknotes on the table. Mr. Lomer produced a wallet, enclosed the money securely, shook hands with the manager, and walked out into the general office. And then he stopped, for Mr. J. G. Reeder stood squarely in his path.

"Pay day for the troupe, Mr. Lomer—oh do you call it 'treasury'? My theatrical glossary is rather rusty."

"Why, Mr. Reeder," stammered Art, "glad to see you, but I'm rather busy just now——"

"What do you think has happened to our dear friend, Mr. Bertie Claude Staffen?" asked Reeder anxiously.

"Why, he's in Toronto."

"So soon!" murmured Reeder. "And the police only took him out of your suburban cellar an hour ago! How wonderful are our modern systems of transportation! Marlow one minute, Toronto the next, and Moscow, let us say, the next."

Art hesitated no longer. He dashed past, thrusting the detective aside, and flew to the door. He was so annoyed that the two men who were waiting for him had the greatest difficulty in putting the handcuffs on his wrists.

"Yes, sir," said Mr. Reeder to his chief, Art always travels with his troupe. The invisibility of the troupe was to me a matter for grave suspicion, and of course I've had the house under observation ever since Mr. Staffen disappeared. It is not my business, of course," he said apologetically, "and really I should not have interfered. Only, as I have often explained to you, the curious workings of my mind . . ."

A Page Mainly About People

Envoy From Mexico Is a Talented Linguist

SENOR JOSE D. FERNANDEZ

IN Senor Jose Damaso Fernandez Mexico has sent to Canada a truly representative consul-general. It seems hard to believe that so modern a personality with pronounced liberal views of life, is a product of two of the oldest and proudest races. Senor Fernandez's mother is a descendant of those Indians of Southern Mexico who, rather than divulge the secrets of their nation, suffered so greatly at the hands of the conquering Spaniards. Her ancestry loses itself in the Aztec civilization. His father was a Spaniard—a proud don. It is from these two races, the indomitable Indians of Mexico and the stately Spaniards, that the present Mexican nation has sprung.

Nor have any two races contributed more to art. With such a heritage it is not remarkable that Senor Fernandez is a lover of literature. He chose the diplomatic service because of the opportunity it afforded for studying literature and peoples at first hand. He has succeeded, too, in becoming well known as an author. In Mexican, Cuban and Brazilian magazines his writings are featured.

He is still a young man in his thirties, and though his position as Consul-General for Mexico is no sinecure he makes time for worth-while reading. Shakespeare, Byron, Ruskin, Shaw, Wells, Kipling and Wilde he names as his favorite authors, and such a list of names is indicative of the catholicism of his literary taste.

But not only does Senor Fernandez read books, he is a a student of people. This is but natural, for his own country is rich in tradition, and no part of it richer than his native city, Vera Cruz, which was part of the Aztec Empire and later the home of Cortez and his Spanish conquerors. To this day the home of Cortez, now a modern hotel, is one of the sights, and its walls bear the scars of many a hot conflict, some of them not so ancient—the pock-markings of steel-cased bullets.

And Canada will soon be deeply indebted to this studious Mexican Consul-General. At the moment he is engaged in a comprehensive literary work, covering the history, the economics, the social and political life of Canada. It should fill a long-felt want.

It is encouraging that such a keen student of economics sees a wonderful future for Canada. He thinks that Sir Esme Howard is altogether too conservative when he gives Canada fifty years in which to become a great nation. He would cut that estimate in half. And Canada's greatness will come with the rapid development of the Oriental nations, particularly China.

As Consul-General for a country in which Canadians are displaying an ever-increasing interest, in which Canadians have some $250,000,000 invested, Senor Fernandez is a busy man. His office contains many fine examples of Mexican craftsmanship, and like every modern consul, he is both diplomat and mercantile adviser.

It is well for Senor Fernandez that he is a linguist. Not so long ago two Frenchmen came to his office. One of them contemplated a trip to Mexico. He spoke only French, and the other, who spoke some English, came as an interpreter. With the traditional politeness of his race, the consul did not mention that he understood French. How disappointed the interpreter would have been! The would-be traveler was much concerned to know if anyone spoke French in Mexico. The consul was able to answer in the affirmative. The answer was duly interpreted. Then he wanted to know if there were any tax collectors in Mexico. The answer being a somewhat involved one, by the time it reached the inquirer it became a negative. This was too much for the consul. He explained in French, very patiently and politely, that Mexico was sufficiently modern to have both taxes and tax collectors. It is not on record whether or not the cautious Frenchman made his contemplated journey.

This Is the Way to Make Gifts

HIS Excellency the Governor-General of Canada and Chief Jack of the Nootka tribe of Indians, whose headquarters are at Friendly Cove, on the West Coast of Vancouver Island, British Columbia, have been exchanging gifts, although very few of the people of Canada may know about it. But this is just what has been happening in recent months, and a very interesting story revolves about this friendly exchange of presents on behalf of the representative of the British sovereign in Canada and the head of a noble and ancient band of natives on Canada's most westerly shore.

Last April His Excellency and Lady Willingdon visited the West Coast of Vancouver Island aboard the steamer Princess Norah. They were royally received wherever they went and the Indians presented them with all sorts of curios and antiques with which to decorate the stately rooms of Rideau Hall at Ottawa and their own ancestral home in England when they return there after their regime in Canada. When the gubernatorial party arrived at Friendly Cove there were two celebrations arranged for them. At this historic place on the West Coast, where Captain Cook first landed many years ago, there are two tribes who are not on the best of terms with each other. So each arranged a celebration, and Chief Jack, not to be outdone by his opponent, generously presented an ancient totem pole to the Governor-General and his lady.

The pole was the most valuable thing in the possession of the Indians of the district, and on it were depicted in weird and highly colored carvings, characters and figures showing the life and history of the tribe from its earliest stages. The Governor-General and Lady Willingdon were truly thankful for this generous gift, and told the tribesmen and their ladies so from the bottom of their hearts. They had never before received so great a present, and His Excellency said that as soon as he returned to Ottawa he would have arrangements made to move the totem from its original home at Friendly Cove to the gardens of Rideau Hall. So in the Summer, T. B. Campbell, of the Canadian National Railways engineering staff, was sent to the West Coast of Vancouver Island to remove the totem. But strange as it may seem, the Indians did not at all favor this. When they saw Mr. Campbell with axe and packing crates, he was solemnly informed that when the Indians gave a totem pole away it was to remain where it was, although it was no longer their property. The Governor-General, it seemed, had made a terrible breach of etiquette, a mistake that would have to be rectified as soon as possible. But the Indians understood and were really very gracious about the whole thing.

When the Indian Department of Canada, through its British Columbia Commissioner, W. E. Ditchburn, of Victoria, heard about this, it decided that something should be done. So the department ordered a bronze plate with the following inscription: "This totem pole was presented to His Excellency Lord Willingdon, Governor-General of Canada, on the occasion of his visit to Friendly Cove, by the sub-chief, Captain Jack. In gratefully accepting the gift, Lord Willingdon requested the sub-chief to allow the pole to remain in its present site and to be cared for by the Nootka Indians in recollection of the first visit paid by a Governor-General to Friendly Cove and to the West Coast of Vancouver Island, April, 1929."

Lord and Lady Willingdon were both personally very grateful to Chief Jack and the tribe for their generous gift, the most valuable and historical that they could give. So on their return to Ottawa Their Excellencies personally picked out a gold watch and chain and sent it to the British Columbia Indian Commissioner, asking him to have it presented to the chief. The presentation was made last month by Rev. Victor Rassier, pioneer missionary of the West Coast and principal of Christie Memorial School at Clayoquot. The watch was inscribed as follows: "To Chief Jack from His Excellency the Viscount Willingdon, G.B.E., G.C.S.I., C.M.G., G.C.I.E., to commemorate his visit to Nootka, April, 1929."

Was German Kaiser More Fool Than Knave?

THE further we get from the war the more curious are the new facets that turn up under the searching light of history. The latest to reveal itself concerns a man of whom so far we have heard very little—Count Leopold Berchtold. He is the man who stands revealed as the actual instigator of the war, whose crime is even blacker than that of the ex-Kaiser.

COUNT BERCHTOLD

Count Berchtold was born in 1863, and as a youth entered the Austrian diplomatic service. He rose quickly through the ranks of office, and by 1912 he was Ambassador to St. Petersburg, one of the most important posts in the Austrian service, since relations with the great Russian empire were exceedingly important to the dual monarchy and to Emperor Francis Joseph. However, he was recalled from St. Petersburg and almost against his will forced into the position of Austrian Foreign Minister.

Berchtold was certainly not the man for the job. He had neither the capacity nor the vision. During the Balkan wars he was weak and indecisive. His grudges against his neighbors piled up, since he was not strong enough to combat them. Then when the assassination of Sarajevo shook Europe in July of 1914 Berchtold was vindictive enough to decide on war with Serbia at any cost. He was warned through the various diplimatic services that he could not isolate the war, that if he crossed arms with Serbia the whole of Europe would be plunged into war.

Berchtold, with the folly of a madman, disregarded everything he heard. He decided that no matter what Serbia's answer was to the famous ultimatum he would go to war. He used faked news of an attack by Serbians on Austria to defraud his old Emperor into signing the declaration of war and then afterwards removed the clause which referred to the encounter. He also fooled the German Emperor in order to take no chances on holding the support of Germany. He defied England, France and Russia, who were all making efforts to preserve the peace of Europe. He got his way and involved the whole world in war.

Berchtold went on serving his country until he saw the effect of his own handiwork, the collapse of the dual monarchy, the dispersion of the royal family and the end of the old regime. Then he went into retirement. Since then the world has heard nothing at all about Count Berchtold. Now that Austria has published her war documents, the minutes of council meetings, the correspondence between diplomats, with all sorts of marginal notes by the emperor and his statesmen, Berchtold, it is said, is being forced to write his memoirs. What he will have to say in self-defence may be interesting. No man wants his name weighted down for all time as the real instigator of the greatest war in history.

Perhaps his memoirs will start another war, a war of words about a war of blood and steel.

His Belief in Canada Has Weight of Prophecy

WHILE Lord Curzon, that aristocrat of the aristocrats, was fencing with the rising Socialists of English politics, he was called upon to appoint an Ambassador to Washington. As if to register his faith in aristocracy as opposed to his lack of faith in those who rose on their own initiative, he selected for the post Sir Esme Howard, who represented in himself the whole long record of courtliness. He is one of the Howards whose chief is the Duke of Norfolk, the premier duke of England.

SIR ESME HOWARD

Sir Esme was born at Greystoke Castle, near Pendrith, his home today, a great family stronghold in a picturesque country of lake and mountain, teeming with legends and baronial tales. Sir Esme has seen very little of that ancestral home of his, since most of his life has been spent in the diplomatic service abroad. He entered the diplomatic service in 1885, and since then he has served in the British Embassies and agencies in Rome, Berlin, Budapest, Madrid and many more. He has served as a trooper in the Imperial Army, and by way of contrast was a delegate to the Peace Conference at Paris.

For the last five years he has been at Washington, and it was his regime which saw the establishment of the first Canadian legation, under Vincent Massey, followed by those of the Irish Free State and South Africa. He served there during the regime of the first Labor Governments of Britain, and this aristocrat of Curzon's choice was there to welcome Ramsay MacDonald, the Labor Premier, on his peace mission to the United States.

Wise, suave and efficient, Sir Esme has for more than forty years served the Empire which his ancestors helped to build and preserve and has proved his quality by meeting every new development in Imperial affairs with courage and vision. Never perhaps has he paid a greater tribute to any nation than he has paid to Canada since his retirement from his post as Ambassador to the United States. In Washington he came intimately in touch with Canada through her legation and through her people. The more he learned of the young nation to the north the more profound grew his respect and admiration. He is a man who weighs his words with the precision of a scientist, for he knows that their purport is illimitable. Yet he announced at a public gathering in London his belief that within half a century Canada would be one of the chief nations of the world. "She is destined unquestionably," he said, "to take the highest place among the nations—and will be worthy of it."

He pointed out not only the material resources of Canada, but the even greater resources of her citizenship, a people "strong, reliable, energetic and capable." These are words which Canadians should remember with both pride and dignity. They not only laud, but they lay a responsibility upon the nation. That they were not addressed to Canada, but to England, make them all the more significant. They were not the flowery response to an address of weclome, but a gratituitous and deeply considered opinion of one of the oldest and shrewdest diplomats in active service today.

Sir Esme, who is now enjoying a rest in Greystoke Castle, has three sons to carry on his traditions. Until his marriage Sir Esme was a Protestant, but changed his faith at that time. His wife was lady Isabella Giavanna Geoacchina-Guistipeani. Yet with this formidable Italian name Lady Isabella is intensely English. Her father was at once the Italian Duke of Montdragoni and the English Earl of Newburgh. The family of the Earl of Newburgh were Jacobites and at the time of the Jacobite wars settled in Rome, where the pretender of the British throne lies buried as King James the Third of England. Nevertheless, in spite of her ancestral loyalty to the Stuarts, Lady Isabella has been as loyal as her husband in her service to the present House of Windsor in many of the capitals of the world.

Lena Ashwell Lived in Canada Before She Became Actress

LENA Ashwell, the celebrated actress, producer and author, has a quarrel with our system of taxation.

"Is it not a principle of government," she asks, "that things that are beneficial should be supported, while the things that are not beneficial should be taxed? Liquor, drugs, betting carried to excess are not exactly beneficial. Should entertainment be coupled with these?" The nations have spent millions in educating their citizens, created an appetite for education, and the desire for knowledge of life, and then tax the theatres which can do so much to educate and enlighten. Lena Ashwell is not merely an actress; she is a remarkable woman, a successful producer and organizer and a philosopher. When she was a child her father, a retired naval officer, raising a family on half-pay and enchanted by the country about Brockville, casually took a house and decided to bring his family out to Canada.

LENA ASHWELL

Two or three years ago when she published a book called "Reflections From Shakespeare," an old Canadian childhood friend read it and was amused to find there the account of Lena Ashwell's first theatre experience. It was to "The Private Secretary" that she went, played in a little Brockville theatre. "The play was so hilarously funny that I was taken out in disgrace," she writes, "because I swallowed my programme."

Mrs. Pocock died in Brockville, and presently the family went back to England. Lena studied music at the Royal Academy of Music. About that time she first saw Ellen Terry at the Lyceum, playing in Shakespeare with Henry Irving. The poor little music student, living on "a roll and butter and a cup of coffee," sold or pawned all she could part with to pay for seats at the Lyceum. 'She has never forgotten the shock she got when she mustered up courage to part with a gold brooch sent her by her godmother in Canada. She had always regarded it as very valuable indeed. The pawnbroker would allow her only one and six for it.

She lost her voice and so had to forego her music. Gloomily she was one day watching a class in elocution and was so disgusted with what they were doing that she sprang up and started to show them how it should be done. She pas promptly cast for the part of Lady MacBeth in the school play. Later on she entered a competition for a medal. The judge was Ellen Terry.

She was a strange, handsome child, with a beautiful voice and great intensity and courage. She spoke her part with so much feeling and emotion that both she and Miss Terry burst into tears and rushed into each other's arms. Miss Terry found a place for her because she recognized her as a young genius. Thereafter the young actress called herself Lena Ashwell.

Bloodhound of Russia Has Now Turned on His Masters

THE ex-member of Soviet embassy in Paris, Comrade Gryc Bessedovsky, has made quite a stir in European, as well as Canadian, press by his intimate revelations of the Communistic machine that some day may cost him his head. In fact, Stalin, the Iron Man of U.S.S.R., has already a written cheque for ten thousand dollars waiting for the one who delivers to him the head of the former Red diplomat. Bessedovsky today, in the eyes of Moscow, is the greatest traitor living, for he not only refused to obey the order of Politbureau to face his chiefs for some misdoings in Soviet embassy in Paris, but he went so far as to disparage the Soviet system in the capitalistic press. Nevertheless, the man has become famous and the spotlight of the press is focussed on his own person, just as he had it focussed on Stalin and his regime, and many interesting facts are brought to light concerning this exotic diplomat.

A Warsaw evening paper, Dobry Wieczur, relates some interesting disclosures retating to the activities of Bessedovsky during his stay in the Polish capital as the Councillor of Soviet embassy.

Bessedovsky, like most every Red leader starting from Lenin, Trotzky down to Stalin, who had their Semitic and Asiatic names changed to a more fitting Russian, had his name also changed upon enrolling into the ranks of the Communist Party. His real name was Weinstein and he changed it to that of Gryc Bessedovsky—the name denoting the eloquent abilities of the man. His first appointment was that to Soviet embassy in Warsaw with the rank of Councillor. His real duties, however, were to entice by provocative methods some of the anti-Red leaders and politicians finding refuge in the Polish capital and send them into the clutches of G. P. U. (Cheka). At that time thousands of Whites had found in the Polish capital a refuge from the Red terror.

Playing the part of a Ukrainian Nationalist, he effected contact with high Ukranian officers and leaders, who were anxious to get back to their families at home, and promising them safe transfer over the border delivered them straight into the hands of G. P. U. The others who openly came to the embassy ready to profess the Communistic view, in order to get to their country, were compelled by Bessedovsky to sign a declaration in which they admitted their crime of opposing the U.S.S.R. and swear their allegiance to the Third Internationale. This done the trusting men and women were given passports for their return to Russia, but as soon as the border was crossed they were taken off the train into the quarters of the Cheka and without any ceremony executed.

It was a wedding party and the best man sat in a corner, the very picture of misery. The bridegroom went up to him, and by way of being friendly, said—"Have you kissed the bride?"

"Not this last day or two," replied the best man.

Wife of Famous Writer Must Be a City Product

ARTHUR Stringer, well-known Canadian writer, has a very loyal family, he will tell you, and he cites the action of his schoolboy son in proof.

"In the school library is a copy of "one of my books which is supposed to be suitable for boys. Regularly once a month my son brought that book home. I noticed the frequency of the occurrence and felt very much flattered that it could continue to interest him after so many readings. Finally I made some remark to him about it.

"'Well, you know, dad,' he explained, 'the teacher marks on the back of the book every time any book is taken from the library, and I am not going to have my father's book show any less marks than the others at the end of the year.'"

A few years ago Mr. Stringer, who had been living on the other side of the line for some years, returned to Canada with his family and bought a farm in Ontario for a home. He has many amusing tales to tell of his experiences in the "moving" and settling down.

"Living on a farm, of course, we had to have a cow," he remarked to some friends. "After talking it over we decided that it must be a black and white cow. I heard of a man who had a Holstein to sell, so I took my wife over to see it. The farmer showed us the animal as she calmly chewed her cud, while a small replica of herself refreshed herself at intervals at nature's source of supply. The man pointed out the good points of the cow, stating with pride that she gave thirteen—or was it thirty?—quarts of milk every day.

As he continued his recital of her many virtues I noticed that my wife was not paying attention, but that her eyes had a puzzled, calculating look in them. In a little while she touched my arm.

"'Arthur,' she whispered, 'don't you think the small one would be large enough for us?'"

Another story which he tells with great zest is of a meeting of the Canadian Authors' Association he attended some years ago. There was a discussion on free verse and he got quite "het up" over it. He made a very strong, adverse address, his arguments, as he thought, being irrefutable. Finally, in a burst of eloquence, he reached the climax with his claim of the difficulty of memorization and to clinch matters challenged the gathering to repeat, on the spur of the moment, any example of free verse. He was sitting down, feeling unconquerable, when, before he was seated, came from across the room the soft, musical voice of J. Murray Gibbon, publicity agent of the Canadian Pacific Railway, chanting, "The Lord is my Shepherd, I shall not want."

Has Made Much Money By His Pen

FRIENDS of Herr Emil Ludwig, the successful German author and journalist, claim for him the distinction of having made more money by his pen in the last seven years than any living author during the same period, according to Tit-Bits. His latest book is a biography of Abraham Lincoln, which will appear shortly in six languages, and he anticipates that the fruits of this work will be rich indeed. Herr Ludwig has just completed an account of his interview with Trotzky, the exiled Russian leader, and not long ago he had the good fortune to arrange an interview with Mussolini. Whatever the secret of Herr Ludwig's success, he certainly has many famous "scalps" to his credit

This Grand Old Man of Quebec Is Link With Storied Past

IF you happen to land at Tadoussac on a Summer day and walk up the quay toward the village you will probably see a curious old man sitting on the rocks by the roadside and peering curiously at the passers-by. He has little else to amuse him these days. This old French-Canadian's name is Alfred Hovington, and he is one of many Hovingtons living in the village or lying in the ancient graveyard. He was born here at Toudassac more than eighty years ago, and he still remembers it as a trading post of the Hudson's Bay Company where life was still being lived just as it had been for nearly three centuries.

He is a thin, frail man now, and his skin seems as dry as that of a mummy and hangs on him in folds and wrinkles. His clothes hang around his lean body and he rests upon a stick. Yet he was a famous guide, who took the men of several generations to the secret places of the finny tribes, back among the hills along the Saguenay.

His father was a sailor on an English frigate that anchored one night, about the time of the War of 1812, off Isle aux Coudres. While the ship lay quietly in the darkness the young Englishman planned to slip away and make for shore. On a small raft he and several others made their way to land. Once there he worked his way into the country beyond and lay in hiding for a long time. Eventually, in a village inland from Baie St. Paul, he married a French girl and settled down. Alfred Hovington was a son of his middle age.

Five years after his escape from the frigate the Hudson's Bay Company was in need of a man to sail a schooner up and down the north shire, trading from post to post for furs. Joseph Hovington got the job. He sailed from Tadoussac to Labrador, carrying out supplies and trading materials and bringing in the bales of skins brought down to the posts by the Indians. Today, as a result of Joseph Hovington's new job with the Hudson's Bay Company, you will find four or five generations of Hovingtons among the natives of of Tadoussac.

He was born in a house which still stands, although it has been added to and rebuilt and is now part of Lady Price's Summer home, and he remembers the days when the Indians, coming down the Saguenay in midsummer with their stores of furs, put up tepees and lit their camp fires on the beach and rocks about Tadoussac Bay. Along the little inner cove, where the old man lives today, they turned their canoes upside down and side by side until their departure in the Autumn for their hunting grounds.

Old Alfred Hovington loves to tell about these things and the legends of Taudussac, even though his English, he says, is not so good since he has lost his teeth. But if you look for him around the little house where he lives you will probably find him chopping kindling and cheering himself up with a short, dark pipe, not many degrees darker than his leather-like skin. He is one of few living men who remember the old Indian days of Tadoussac.

"One must admire the regularity with which the laws of history assert themselves."—Edouard Herriot.

Canada's Latest Writer Received Fair Warning

A SOLDIER, a pastor, a lecturer, a politician and the author of the frank and vigorous war novel, "Show Me Death," Walter Redvers Dent is one of the most colorful and interesting personalities to be found in Canada.

W. R. DENT

Still a young man, Mr. Dent has led a successful and constantly changing life from the time he joined the Canadian army in 1916 and went overseas, serving under Brigadier-General Draper. He was only sixteen when he arrived in France, attaining the rank of sergeant and taking an officer's training course in the same year. In 1918 while on leave in Canada he volunteered for service in Siberia, from which place he returned in 1919 suffering from lung trouble, and was given six months to live by the doctors, besides being put on total disability.

He plunged into civilian work in an effort to shake off the threat of death, and proved himself to be a successful man of business. When twenty-one years old he married and shortly afterwards entered the Anglican ministry at Regina, Sask.

His enthusiasm for his work unbounded, Mr. Dent plunged in, in spite of threatened ill-health. Disaster came after he had driven nearly 100 miles through a temperature of forty-five below zero on a Christmas Eve to see that his flock should have a service on Christmas Day. For several weeks he was seriously ill. It was while convalescing from this illness that he commenced to write his war novel. With such vigor and feeling has Mr. Dent written his book that critics of the United States and Canada have likened it to Tolstoi's "War and Peace."

The strain of the hard years of work since the war began to tell, and, his book having been accepted by publishers in the United States and Canada, he decided to rest. Going to Orillia last Summer, he has been enjoying a spell of recuperation, but has found time to voluntarily take over a small mission in the town.

He was born in Toronto twenty-nine years ago. He now has a family of five, the latest being twins, which were born just before he went to Orillia. His favorite story admirably illustrates his sense of humor. It is of an old lady at Medicine Hat who, asking particulars of his children, said: "And where was the first one born, Mr. Dent?"

"In Ontario."

"And the next?"

"In Manitoba."

"And the next?"

"In British Columbia," he answered patiently.

The old lady thought for a moment and said: "And now you have twins. When your wife is in Saskatchewan and you are in Alberta you have twins. Take my advice, young man, and don't go to any more provinces!"

OTTAWA STEPS OUT

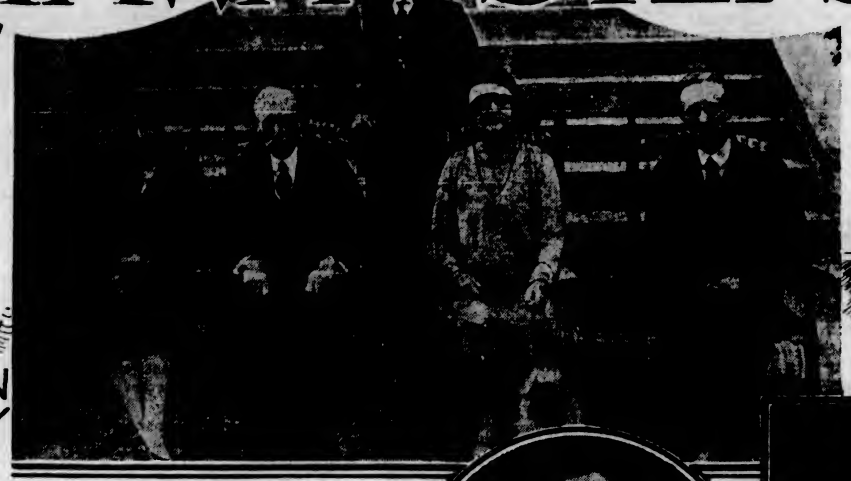

Lady Clark, Lord Willingdon, Lady Willingdon and Sir William H. Clark.

Hon. Iyemasa Tokugawa, First Japanese Envoy Extraordinary and Minister Plenipotentiary to Canada.

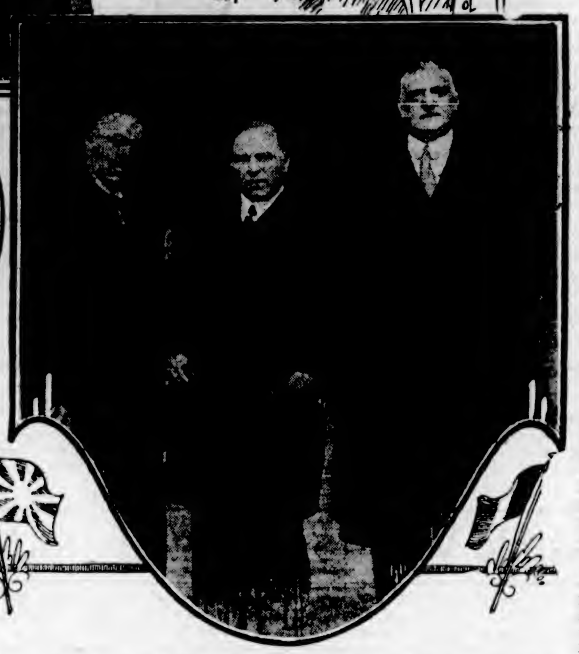

Premier King, Jean Knight (Right) France's Minister Plenipotentiary to Canada and an Attache of the French Legion.

OTTAWA is stepping out. If you don't believe it, just hearken to these three items, picked at random from recent Ottawa newspapers:

"The Governor-General and Lady Willingdon, the Lieutenant-Governors of two provinces, the representatives of ten foreign nations—Ottawa's diplomatic corps—saw last night's 'Minto Follies'."

"Graced by representatives of the King and the Pope, by ministers plenipotentiary, by consuls-general, consuls, first secretaries and attaches, yesterday's opening of Parliament was the most brilliant in living memory."

"The coming parliamentary social season promises to be the most brilliant in the capital's history. What with all the great powers now represented here, including a Japanese diplomat whose sister has just married a brother of the Imperial Emperor of Japan, social hostesses are vieing with each other in gorgeous dinner parties, and there is much to do, and much amusement, over precedence."

And so the old Ottawa, the Ottawa of the Bytown atmosphere, is being left behind. The Honorable Thomas Ahearn, who rose from a telegraph operator to be a financial colossus and one of His Majesty's Privy Councillors, is, as he puts it himself, "lifting the old town's face." The old landmarks, sacred to old-timers, are going.

Where stood the old Russell, which in its day housed nearly every celebrity from Sir John A. Macdonald to John L. Sullivan, is now a park, while across the way, rising in stately grandeur, centre of the city's gaiety, is the white stone turreted Chateau. Up farther, on the corner of Sparks and Metcalfe Streets was once a famous hostelry. It was the place of the celebrated Sam Cassidy, gambler and sportsman, whose saloon and perfectly good eating place was the rendezvous of politicians, lobbyists and sportsmen. Today in its place stands a massive stone structure, teeming with lawyers and brokers. "They gamble in a different way now," was the comment of one oldtimer.

And so it is all over Sparks Street. Once the average thoroughfare of the ordinary lumbering town, one of its attractions a saloon called "The Bucket of Blood," a place where the rougher sort of politicians rubbed shoulders with shantymen and gamblers, it is now a stately street, taking on airs at five in the afternoon, when the capital's younger set are out—a sort of outside Peacock Alley.

And then there is Wellington Street. Time was when, apart from the old Victoria Chambers, a Charles Lamb sort of inn, it was a kind of Sleepy Hollow, its few old stone buildings inhabited by lawyers, its sidewalks deserted after nightfall. Today Willington Street is the nerve centre, the very heart of the new, pretentious Ottawa. Throbbing with life and activity, with strange foreign flags hanging from its buildings, it has become a sort of mirror of Canada's new position among the nations, proudly pointed to by Ottawans as "our diplomatic row."

Precedence a Serious Problem

EVERYTHING, all over the "Hill," is evidence of the new order. If you happen to be in Ottawa's social register, and are asked to one of the sandwich battles of the capital's Mayfair or Belgravia, the chances are that you will bump into a diplomatist. It is His Excellency this, and the Honorable that, and unless you brush up on history and world affairs before accepting your invitation, you are liable to fall into grave error. Picturesque, too, are these functions. The great men come with their faultless young secretaries and their patrician ladies and with ribbons and decorations that make your plain dress suit seem very ordinary.

Ottawa has not as yet produced a Mrs. Dolly Gann, but there is lots of rivalry, and much profound study and controversy over order of precedence. And with all of this, of course, the little gossip and social tittle-tattle that are the adjuncts of a capital.

Time was when no Ottawa correspondent would think of going near the Department of External Affairs. Now expensive cars, exempt from Canadian laws, stand outside; uniformed guards or spotless secretaries carrying mysterious mail packets pass to and fro, and newspapermen sit and wait for what is going on behind secretive green-baize doors. In the old days, if one called unexpectedly on a Minister, a secretary would most likely tell that he was closeted with his deputy or with some party worker. Today, as likely as not, the tale is that he is conferring with the French or the American or the Japanese minister. And the secretary will look grave.

A state dinner, or a purely government function, is now an imposing thing. Before the war, when Sir Joseph Pope used to look after such things, his chief worry was that some rough-neck politician didn't get seated near a bishop, or that the representative of one church didn't get nearer the head table, or the centre of the head table, than the good man of some other church. Now the arranging of a table of precedence is a diplomatic achievement. More than one table official, directed by Dr. Skelton, whose own ideas of diplomacy are a little different, work at such things—they are truly a grave phase of diplomacy. This, to the rugged democrats who live outside Ottawa, may seem absurd, but it is true. To see that the right man gets a first dip at the punch, and the right lady the right great man at the table, requires no mean skill, considering that Ottawa has a Prime Minister, fifteen ministers, three ministers plenipotentiary, a half dozen consuls, a Chief Justice of the Supreme Court, a representative of the Pope, an Anglican and Roman Catholic bishop, innumerable commissioners and deputies, scores of privy councillors, a goodly sprinkling of knights, some Right Honorable, a leader of His Majesty's Opposition and one ex-Prime Minister.

To get all of these potentates right and, what is infinitely more important, to get their partners right is a task of no mean order. Not that Ottawa's diplomatists are of the spurred and booted order, the kind that one reads about in memoirs. They are not really of the kind that kept gay young dogs of military attaches or faultless young men with cutaways and gardenias and white spats, and who indulged in backstairs intrigue, or got favors for their governments by the skill with which they could balance a teacup or whisper pretty nothings in the ear of the wife of a minister. They are, let it be confessed, different from that. Outsiders having read this sketch thus far, may get the idea that all these people that have been sent to Ottawa are a Machiavellain lot, devoted to plottings and intrigue, clothed with great authority and power, and sapping the moral fibre of our own good politicians. Actually, they are very different.

But Diplomacy Is Practical

DIPLOMACY is not what it was in the good old days. Today, in fact, that functions and duties of an ambassador are limited to that of an agent, and while Ottawa's diplomatic row adds piquancy to its social life, and status to its claims as a capital, there is really little of the occult or the mysterious in its various goings-on. What it actually all amounts to is the intelligent application to

There Was Nothing of the Old "Shirtsleeves Diplomacy" About Phillips.

government of the practical art of agency—known to every man of business.

Seriously, the men sent to Ottawa by the United States, Japan, France and England are not concerning themselves with wars or with rumors of wars. They are not indulging in cabals or intrigues, or in spying, or in making secret reports. They are studying immigration, tariffs, wheat crops, transportation, employment, trade, gold reserves, exchanges, postal rates and regulations—all the one hundred and one ramifications of government and citizenship as they have come to be known in this age.

They are men, without exception, of the highest calibre. There was the Hon. William Phillips, from the United States, whose recent resignation brought universal regret. He came to Ottawa from Brussels, where he was United States Ambassador to Belgium, and his prestige was attested to by the fact that a year ago he was mentioned for the post of United States Secretary of State. There was nothing of the old "shirtsleeves diplomacy" about Phillips. Tall, clean-cut, immaculately groomed, graduated from the classic halls of Harvard, a gentleman of culture and high intellectual attainments, with a long and brilliant record in the diplomatic services, there could have been no more ideal man for his post.

Although living quietly, confining his social activities to a few intimate friends, Mr. Phillips became a strong favorite in Ottawa. And he performed notable work. He played a prominent part in the preliminary arrangements for the anti-smuggling and radio conferences, and he was the channel through which communications passed between the two governments touching the St. Lawrence waterways question, rum-running, the "I'm Alone" arbitration proceedings, and the tariff and trade questions.

The question of a successor to Mr. Phillips has not yet been decided, but the fact that names mentioned for the post include that of a man like James M. Beck, ex-Solicitor-General of the United States, and the author of that famous war book, "The Evidence in the Case," attests to the importance which Washington attaches to the appointment.

Housed for the present in the massive Metropolitan Life Building on Wellington Street, where it has large, commodious offices and a big staff of attaches and secretaries, the United States legation will in time have its own home. Already a site has been purchased, facing the Parliament Buildings, and the architecture of the building will harmonize with that on Parliament Hill.

A little farther up the street, directly facing the Peace Tower, are the offices of the British High Commissioner, Sir William Clark. In the old days all business between Ottawa and London passed through the Governor-General. He was the representative of the British Cabinet as well as of the King. Today, with the exception of dispatches of the highest import, or which have to do with matters of high state policy, all communications are sent, and all business transacted, through the British High Commissioner. He is the direct representative here of the Secretary of State for the Dominions.

Sir William's post is no sinecure, no ornamental job. He has a capable staff, a first secretary with long experience in the diplomatic service, and a second secretary with experience in the Dominions' Office in London; but they are barely able to cope with the mass of correspondence and inquiries about matters affecting the two governments, matters touching on trade, tariffs, immigration, and a score of other matters. Studying the enormous work which Sir William performs, indeed, one wonders just in what manner the relations of the two governments were carried on in the old days.

Canada's International Status

SIR William, like his United States colleague, is popular in Ottawa. An old civil servant, used to departmental red tape, he knows how to get things done; while as an old sportsman, a one-time competent cricketer and a now more than competent golfer, he is a not unfamiliar figure on the golf course of the capital. Lady Clark is a descendant of Smith O'Brien, the Irish rebel, and it is interesting to recall that at one time the Legislature of Upper Canada passed a resolution asking for a pardon of her famous ancestor.

In charge of the French Legation, the first plenipotentiary of the French Republic to the land that was discovered, pioneered and lost by France, is Hon. Jean Knight. There is a legend about Monsieur Knight, that he is a descendant of one of those Scottish warriors who in far years took service in the army of France; and it is of a Scotch Highlander, rather than of a powdered and rapiered diplomatist of France, that he most reminds us. A gigantic man, blonde as the fairest Saxon, slow and cautious of speech, and with few of the traditional Gallic mannerisms, he has yet all the charm of the people he represents. Nor does he regard his post as diplomatic window-dressing. Canada last year bought goods from France to the value of $26,000,000, and France bought goods from Canada to the value of $16,000,000. That alone, with the addition of treaty matters, immigration, and many other things, makes our relations with France a matter of moment, and Mr. Knight, who came here from the French Foreign Office, where he was in charge of both the American and the Canadian Departments, and who also saw service in Siam, Malay Peninsula, China and Japan (he became acquainted with Lord Willingdon in the Orient), takes his job seriously. Already he has toured Ontario, Quebec, the Western Provinces and the Maritimes.

The fourth great power with a legation in Ottawa is Japan. That the land of the Mikado regards the post as no mean one is evidenced by the fact that as its first representative it appointed Hon. Iyemasa Tokugawa, son of Prince Iyesato Tokugawa, President of the House of Peers in Japan for the past quarter of a century. Just prior to coming to Ottawa Mr. Tokugawa was on the reception committee to the King's son, the Duke of Gloucester, on the occasion of his visit to confer the Order of the Garter upon the Imperial Japanese Emperor. He is a small, keen, alert man, charming in manner, and a master of the English language. Already he is a favorite in the capital's official circles, and prominent in its drawing rooms.

In addition to three legations and one high commissioner's office, Ottawa's diplomatic row contains six consulates—Chinese, Italian, Cuban, Belgian, Danish, Argentine. Differing in rank and in order of precedence, differing in the importance and extent of their activities, they not only collectively constitute a tremendous part of the international and world transactions of the Dominion Government, but as much as anything form the measure of our status in the world's affairs.

Unquestionably they help our relations, and likewise smooth our difficulties with their respective governments. And they should make for a broadening of the horizon of our politics. It was said of a well-known Canadian politician who represented Canada in a certain capacity overseas during the war that he "didn't know whether the Vosges were men or mountains." Such ignorance, in the future, will be all but impossible. Canada, whether she likes it or not, is in the world and of it. With a per capita export trade as great as that of any nation in the world, with events in Europe and throughout the world having repercussions that affect the humblest of her citizens, it behooves her to know and to be on friendly terms with all the peoples of all continents. That is why Ottawa's diplmatic row, quite apart from what it adds to Ottawa as the capital, has a very real and vital interest for every citizen of Canada.

When in Rome It's Wise To Count Your Change

"WHEN in Rome do as the Romans do and count your change"—is a warning frequently given by tourist agencies to those who revel in the delights of the Italian capital. This warning is of particular value to those attending movies, because of the universal habit which the girls in the cash cages have of "gypping" their customers.

In a recent survey it was noted that in ten successive trips to five different Roman movies the cash girls in nine cases attempted to short-change one customer, who in each case presented the smallest paper bill in circulation, a fifty-lira note (worth about $2.50). In each case he was presented with a mass of small change which turned out to be five lire (about a quarter) less than it should have been. When the cash girl noticed that the customer counted the change carefully she quickly passed out the missing coin.

Romans themselves complain bitterly of the practice, while foreigners—at least those who know they are being fooled—summon managers and rant vainly. Fortunately most Romans are as honest as other people, but these particular girls prefer to take their profits and let the customers take the loss.

Evening in Panama City Appeals to Visitors

NINE out of ten tourists who touch Panama's shores actually see very little of the city's real life, but it evidently appeals to them, because they depart singing its praises. The Panama Canal, the ruins of old Panama, genuine liquor that won't tear one's tonsils out, picturesque remnants of the old Spanish settlers and unique shops where the products of Paris, Shanghai, Tokio, New York and Chicago can be purchased.

The thrill and experience of having seen the heart of the tropics is one of the many reasons why visitors like Panama. Panama City to the casual visitors is dead and dull after the sun goes down, but to the Panaman life is just beginning. Clubs begin to blossom into activity, and waiters scurry about adjusting tables and the bartenders mix a gallon of martinis in anticipation of the predinner rush.

Central Avenue, except for the lower end near Cathedral Plaza, where the main shops are located, is quiet and very poorly lighted. For ten blocks it is not illuminated. But down near the Panama Railroad station it again blossoms forth into life and electric signs (a new wrinkle in this old city) proclaim the advantages of a cigarette, two night clubs and a soda fountain.

"Nobody on earth knows what the public likes."—George Bernard Shaw.

The Monarch of the Reefs

By GERTRUDE JACKSON

ARE the sea lions on our coast a menace or an asset? At the present time they seem to have fallen into disgrace, having the reputation of being detrimental to the fishermen. They have been accused of gorging on the choicest salmon and other morsels the fishermen claim as their share of the silver horde; they have, without a fair trial, been found guilty and consequently slaughtered by the hundreds in their rookeries.

In California, Washington and Oregon these magnificent animals are protected by law. Why, then, does British Columbia decree that they are to be killed? Have they no value whatever? They have a bad name, it is true, but it is doubtful if they deserve it.

Bordering on Long Beach there are innumerable small rocky reefs and islands which are typical of hundreds of others along the outside coast of Vancouver Island upon which the sea lions make their rookeries. These islands are devoid of vegetation, some are accessible from the shore only at an extreme low tide and some not accessible at all; at all times the surf curls and foams around the base, and in rough weather they are completely washed by the boiling sea.

In the Spring and early Summer, when the ocean is calm and the tides are low, these reefs have a great attraction for tourists. Here a careful examination of the life and habits of the sea lions can be made, as the location permits them to be studied at a very close range. Here they can be watched as they play on the rocks or bask in the warm sunshine for hours at a time, but upon being disturbed immediately plunge beneath the sheltering waves.

Monarch of Herd

WE had spent considerable time investigating their habits for personal information, but had not been studying them long before we singled out what appeared to us to be the king of the herd. We named him "The Monarch of the Reefs." He was indeed the monarch. Upon investigation we found him to be superior in many ways to any of the others.

Monarch had, to all appearances, a very large harem and spent much of his time frisking and romping with the puppies of the herd. Although he seemed to carry the responsibilities of the family, he was more daring than the rest. On several occasions he ventured too close to shore and was tossed up by a big roller on the hard sand. He did not appear vexed; just roared to the others; "keep farther out," and waited contentedly until a larger wave rushed in, tumbled over his huge body, then washed him out into deeper water.

He was daring, but none the less watchful. Although he was so much larger than the others and indisputably the leader of the herd, he was a little more friendly than any of his family. If anyone ventured closer to the reef than he liked he would raise his head, shake his mane, from which he gets the name of "lion," and roar furiously until all the others had slipped of the rock into the water. Then he would plunge deliberately, uttering a conclusive bawl.

Periodically Indians come to the reefs to secure a lion for food and oil. It was often feared that they would take toll of the leader of the herd, but Monarch had always evaded the spear of the Indian hunter. After each invasion the old favorite would be seen playing about as usual.

A few days before the C.G.S.S. Thiepval came to her last resting place, when she struck an uncharted rock and sunk at the mouth of Barkley Sound, she weighed anchor just off from the sea lion rocks on Long Beach, and soon the crack of the guns could be heard in the distance mingling with the gentle splash of the surf and the sound of the roaring lions as they played on the reefs.

The sea lions were being bombarded under Government supervision, but no fear was held for old Monarch because he always evaded the native hunters. Following this incident an unusually large sea lion carcase was found on the sand as the high tide receded. It was only too evident to those that knew Monarch how he had met his death.

Mighty Leader

UPON examination the carcass was found to measure more than fourteen feet in length, with a circumference of twelve feet at the thickest part of the body. Unquestionably this is the largest sea lion that has ever been found on Long Beach.

The Indians have a legend that the Great Spirit informs the sea lion when it is about to die and that as soon as the lion learns its fate it swallows several large stones so that its body will sink as soon as life expires. The Indian says: "It would make a sea lion feel very sad to see his brother floating around after death. Upon dissection this stomach was found to contain two large stones.

It has been said that the sea lions destroy the salmon and other commercially valuable fish. Although the trollers were making large catches of spring salmon on the Long Beach bank at the time, no proof of that was found in this case, for in the paunch there were only shellfish and molluscs.

After the shooting which resulted in the death of their leader and many of the family, the herd abandoned thier home, perhaps only for a time, or for ever—they may find a safe and happier place elsewhere. Some were seen traveling east and some were going west; a few returned, but seemed restless and unsettled; there is no playing on those reefs now the Monarch is dead, and who shall take the place he has filled so well for many years?

Music of Death

ON the white glistening sand Monarch lay in state. The funeral music was sweet and solemn. The eagles, crows, ravens, and gulls, came to blend their melodious notes with the sonorous music of the surf. The 'coon, mink, marten and beach rats came to feast and pay mute tribute. The cougar, king of the forest, circled the bier in the dead of night in respect for the sea monarch. After three days of mourning the ocean grew restless; the east wind became boisterous; the surf heaved, rushed in and carried the body of Monarch triumphantly out to sea to its last resting place.

Have these animals no economic value? Even if only for a tourist attraction, are these creatures of the sea not worth a little to our province?

Daily cacao output in Trinidad for two months this season was 200,000 pounds

Drop-Scenes From the Drama

By STEPHEN LEACOCK

IT is a great pleasure to all theatre-goers to realize how far the drama of today has progressed beyond the rough, crude, old plays of twenty years ago. As one great critic has recently put it, "The drama of today is delicate, is restrained; it avoids harsh effects and glaring episodes; it moves in a softened atmosphere of reflection, rather than in the noisy tumult of action; it no longer tries to force our laughter and to compel our tears. Its appeal is rather in retrospect, so that we come away from the performance hushed, thoughtful—and perhaps better than we went in."

• • •

Quite so.

There's no doubt of it.

Let us try a few typical scenes and passages just to prove how absolutely superior the new drama is. Here is the essential part of an old-fashioned heroic play which we call "Love's Agony."

Hubert and Gwennyth are standing on the castellated battlement of the Jacobean Manor House. All about them is the flooding glory of the evening sun. They are lovers, they both know it; love burns fiercely in their hearts, but they must not give way to it; everything is against them; everything separates them. Hubert is a Jacobite; Gwennyth a Hanoverian. Hubert's grandfather killed Gwennyth's uncle; Gwennyth's greatgrandfather stabbed Hubert's sister's husband's grandfather. If Hubert is found where he is, it means death for high treason.

When you get a start like that—battlements, sunset, danger, death—there is no trouble in putting over the old-time love scene.

Hubert (stepping out from behind the angle of the wall): Gwennyth!

Gwennyth: Hubert! (She turns deadly pale, then a flood of crimson suffuses her face; then again a deadly pallor invades it.)

And they proceed to hold a dialogue like this,—

Nay, Hubert, flee! Fly!

Gwennyth!

Fly! Flee! Your life is in danger!

What do I care for life, Gwennyth! (He rushes to her and seizes her in his arms.)

Gwennyth (struggling in vain): Hubert unhand me! Loose me! I pray!

I love you!

• • •

Hubert and Gwennyth twirl round the battlements in a sort of athletic catch-as-catch can. Hubert's conversation is like a series of short barks—"Wow! Wow!" Gwennyth, though she loves him, tries in vain to tear herself from Hubert's embrace.

And just at that moment the postern door over the battlement opens. There steps forth the tall, soldierly figure of Gwennyth's father, the Earl Marshal of England and constable of the Tower. Behind him are armed men. In his hands he holds a sealed paper. He speaks:

"Hubert Trevelyan! I find you at last!"

Hubert holds Gwennyth a moment in his embrace; he looks despairingly at the armed men. Then with a loud cry of "Never, never alive," he turns, and in the gathering twilight (it has come fast, as usual) he leaps over the lofty battlements and is gone.

Gwennyth, vainly calls: "Hubert." Then she turns to her father, fiercely. "What have you done! What have you dared to do! You have killed him—"

The old Earl, tottering and reaching out his arms—"My child! My unhappy child"—and he holds forth the paper. "What I brought to him was a royal pardon!"

General fainting and collapse—the audience gasps.

Then the old Earl, evidently a man of action, pulls himself together.

"Quick! Descend below! What ho! Lights." (It has grown into stage night in the last two minutes.) "Ho! There—run—fetch a physician! Ho!"

And almost in no time they bring up Hubert's body from the moat below, and they lay it on the stones of the battlements, and Gwennyth with one loud cry of "dead!" falls over it in a swoon or a swoop or whatever they called it.

And the Earl says, "Dead!" and the armed men and the others repeat, "Dead!" and for three minutes Hubert Trevelyan is good and dead.

But the physician, the grey-haired physician, has bent over Hubert and put his ear to Hubert's stomach. He raises his hand. "Not dead!" he says. "He may yet live."

• • •

And the old Earl breaks out again, "What! Not dead! Ho! Quick, a cordial! Fetch a bucketfull," and so on.

• • •

And then, in a clatter of excitement and torchlight, Hubert revives slightly (one minute) stands up feebly (two minutes) walks firmly (three minutes) and, in fact, in four minutes and a half the whole play ends in a glow of happiness.

. . . with a loud cry of "Never, never alive," he . . . is gone.

But compare all this rough emphatic brutal stuff with the chastened drama of today.

• • •

There are still Hubert and Gwennyth, presumably great-great-grandchildren or something of the ones above. And they are still lovers. But, of course, there are none of these fierce dividing differences between them; in fact, there isn't anything particular left in the world that can keep lovers apart in that way. True, Hubert is a vegetarian and Gwennyth believes in eating meat. Gwennyth never takes anything to drink, except a cocktail, whereas Hubert doesn't refuse a whisky-and-soda. Hubert's people came from Pittsburgh; Gwennyth's father made a lot of money in cattle in Minnesota.

In other words, they are just ordinary young people. There's no particular reason why they shouldn't get married. On the other hand, why should they? In short, as far as there is a plot in the play, it turns out that—why get married? That's where the play gets its awfully perplexing and attractive title—"Inducement."

Any modern title, to be a success, must mean absolutely nothing, and yet seem to mean a lot.

All the first parts of the play—you can't call them acts, they are just divisions—are meant to show Hubert's past life and Gwennyth's past life; not for any fierce melodramatic crisis, but just to show, apparently, as in all modern art, that he did live, and so did she. You see him in the opening of the play buying a dog; the dog never comes in again—no one expects it will—he is just buying a dog. And you see Gwennyth in a sumptuous motor car with her father, who is, here also, an Earl, in a sort of way, because his name is Earl Axleman of Minnesota. All this symbolizes that Hubert is a young man of indecisive, vacuous tastes, and Gwennyth a rich girl who will one day inherit cattle. And then you come to the climax that corresponds to the battlement scene of the play of that year ago—

Hubert is seated alone before the grate. The time is 2:30 a.m., which means that he is expecting visitors.

Hubert sits there. Occasionally he gets up and moves over to the table and back, once even to the window.

This means that he is "analyzing himself"; it says so in the four-page digest of the play on the play-bill. Once he picks up a cigarette, lights it, and then, after hardly smoking it at all, throws it into the grate. This, of course, if it is well acted, gives the up-to-date audience a tremendous thrill. It shows how utterly perplexed Hubert is. Presently he puts his head in his hands and holds it there for seven minutes. This keeps the audience spellbound. They can feel him think. Of course, they all know what's coming and so they all know what Hubert is thinking about. If the up-to-date audience didn't have the idea of the play beforehand, they'd be lost.

• • •

The door opens.

In comes Gwennyth—theatre wrap and evening clothes—just walks right in. Women never knock in an up-to-date play.

Gwennyth pulls off her gloves. "I thought you might be here!"

Hubert answers. "I'm often at home at night."

• • •

Then there's a piece of brilliant dialogue like this:

"Cigarette?"

"Thanks."

"Match?"

"Thanks."

"Cocktail?"

"Got any loose? Yes."

They then both drink a cocktail, a thing which always fascinates an audience that hasn't had a cocktail for two hours and a half.

Gwennyth yawns, stretching out her arms. "Let's elope."

"Do you want to?"

"Yes."

"Suppose you go down to the railway station and wait for me. I've some things to do."

Gwennyth says, "I think I will"—and disappears, closing the door behind her.

Hubert says, "Good n—" and then he stops. You see, it's terribly subtle. He says one half of good night and then breaks off. The audience knows the point before hand. It's part of that reflection stuff.

You tell by sounds in the hall that Gwennyth has gone, or is going.

• • •

Hubert sits and sits. So does the audience.

• • •

Then there is a knock, a real knock this time, at the outside door and in comes, dressed in evening clothes, Earl Axelman, Gwennyth's father.

• • •

He looks about him. "Where's Gwennyth," he says.

Hubert motions towards the door.

"Gone," he says.

"Where?"

"To the railway station."

"Young man," says the father, not angrily—there is no danger in up-to-date stuff—"Are you going to elope with my daughter?"

"I was just wondering," Hubert says—and the curtain falls.

And the audience, having gotten an earful of that reflective, retroactive stuff, moves gently out.

The Only Possible Way to End War

By H. G. WELLS

This is the last of four articles by H. G. Wells, in which he presents his plan to end all war.

(Copyright, 1930, by The North American Newspaper Alliance in the United States and Canada.)

IN the three preceding articles it has been maintained that the only way to secure permanent world peace is through the concentration of power in a progressive federation of the states of the world.

There is really no obstacle in the way to such a federation except nationalism, patriotism, the insistence upon national sovereignty, in all its world-wide diversities.

So the problem of getting the permanent world peace is the problem of getting past, over, through or rid of that obsession with independent nationalities. Is that a possible thing?

Is patriotism to that obstructive extent something interwoven in human nature? Is it innate? Quite obviously not. Imagine a baby born in Milan of patriotic Italian parents; suppose it is changed at birth unobtrusively, when the parents are not looking, for another baby born of equally patriotic English parents in Kent, and what will ensue? The Italian baby will grow up a passionate English patriot, the English one, a conscious and determined Italian.

This national feeling is obviously an "acquired characteristic," a matter of suggestion and tradition. It depends entirely upon the educational influence brought to bear upon the child.

The outlook of the growing human being upon the world depends upon what it is told about the world. Its political conduct and disposition will be shaped by what it is taught and what it can find out for itself about history. For history in education is essentially the explanation to us of what we are, how we came to be what we are, and what is expected of us in view of these things.

Patriotism is made a little by home and social atmosphere, to some extent by books, more, perhaps, by newspapers, but mainly by the teaching of history in our schools.

That obsession of the sovereign independence of states, which is the only real obstacle to world federation and world peace, rests upon the teaching of purely nationalist or imperialist history in schools. Until that teaching is changed the attainment of a permanent world peace is impossible.

Minds Poisoned in Youth

THIS present teaching of the militant separation of peoples has to be replaced by the teaching of history as the common adventure of mankind. Until that begins to be done all this peacemaking of which we hear so much will remain the futile balderdash it is at present.

The politicians cannot go on to the reality of federation because the mass of people in the world are unprepared for it. Their minds have been poisoned in youth by patriotic history.

World federation and the teaching of world history are two correlated and inseparable things.

World history is a far more natural, attractive and interesting subject for young people than the litigious particulars of national history.

The savage and hunting stages of human evolution, the development of cultivation and nomadism, the world movements of peoples, the onset of science and invention, the discoveries and changes of the modern world, the abolition of distance and the increasing co-operation of man with man, make a subject infinitely more exciting, attractive and teachable than a rehearsal of the devastations of William the Bastard, the claims of Edward I to the Crown of France, the names of the six wives of Henry VIII, a lying version of the wars of the French and English, and the dynastic consequences of the sexual life of the Stuart family. (Or, in the case of America, a list of atrocities committed by the redcoats during the War of Independence.)

There is no real reason for the failure of the schools of the world to respond to the needs of our new age—except the patriotic insistence of the adult generation already poisoned to see the same dear, mind-crippling poison handed out to the young. The same traditionalism that makes our politicians silent about world federation keeps them from attempting this fundamentally important and urgent change in the matter of education.

The only statesman of these times who seems to have realized that a new Europe and a new world demanded new education was Stresemann. His untimely death was a stupendous loss to mankind. He was on the eve of a Kultur-Kampf in the German universities to rescue the German mind from traditional educational methods.

Hits Minister of Education

WHEN the present Labor Government came in I had great hopes of C. P. Trevelyan as Minister of Education. I supposed him alive to the essentials of the peace problem. The time was apt for some clear declaration of the attitude of the Labor Party in this matter. The production of a memorandum and of a syllabus of instruction in human as distinguished from nationalist history would have gone round the world.

But in this, as in so many things, the Labor Party has still to discover its attitude. Mr. Trevelyan is not the man to outrun his colleagues or startle the slumbering voter. I went to him as a matter of course to discuss what was to be done to carry on the first initiatives in this direction made by his much broader-minded predecessor, Mr. H. A. L. Fisher.

Mr. Trevelyan made it clear to me that nothing was to be done. He treated the possibility of a re-orientation of teaching toward cosmopolitanism as if it were an amiable fad of mine for which he had no time.

He had, I gathered, real work to do. He was confronted by a problem of the most exacting sort. The school-leaving age, which ought long ago to have been raised to sixteen, had been in real politician fashion raised to fifteen. A year had been added which was neither one thing nor the other; it was not long enough for a secondary phase and it was too much as a prolongation of the elementary phase.

But that was not worrying him at all. What was worrying him was how to find seats for the increased numbers this retention of elder children would require. All his very considerable administrative powers were concentrated on that. He was so preoccupied with seating accommodation that he seemed to have forgotten a human being has any educational needs whatever at the other end.

Nobody Doing Anything

MY project for getting something better worth while than the history that now goes into that neglected upper part recoiled, snubbed and rejected.

The little dears will sit for another year, listening to our Island story, getting up all the more favorable aspects of Empire history, and learning in the words of the master peacemaker of Great Britain that "The navy is us."

(In France they learn that the army is us.)

The Educational Outlook for January contained an admirable article by Miss Helen Corke, showing how completely the excellent initiative of Mr. H. A. L. Fisher has died away. Our schools are turning out nice, combative little patriots and imperialists, who will deal in the proper spirit with all this peace talk when the time comes.

Progressive federation and a new teaching of history are the two aspects, the political and the cultural aspect, of the task before mankind if the peace of the world is to be assured. And nobody of any prominence or authority in any part of the world is doing anything whatever about it.

So praise and cheer our distinguished peacemakers as much as you like, take a hopeful view of life and curse all pessimists and alarmists, but find out the most trustworthy sort of gas mask and get some for your family before the rush begins.

Judge—When you work, what work do you do?

Prisoner—I'm an organist.

Judge—How can a man with such a God-given talent as yours ever get out of a job?

Prisoner—My monkey died.

Great Modern Hospital Planned for Milan

A GREAT modern hospital with 2,000 beds and a private church on the premises is going to be erected in a suburb of Milan. Engineers Antonio Bertolaia and Angelo Riva have submitted to the municipal authorities for examination their plans, which depict the institution more like a series of homes for the sick than a typical hospital.

In harmony with the vast ideas of Fascist Italy, all installations will be up to date and scientific, with separate pavilions for medical, surgical, obstetrical, gynecological cases and fully equipped wards for infantile ailments, and for tuberculosis cases with an efficient hydro-therapeutic installation thrown in on the side.

The area of the establishment will be 333,030 square yards, and a pharmacy, separate factories for the manufacture of surgical instruments and a steam laundry, also on the grounds, will further emphasize the beauty and independence of this nursing city.

"Competition is so keen nowadays that what is one nation's bread is another nation's hunger."—Benito Mussolini.

Headgear for "High-Hatters"

The Masquerade Hat Represents a Monoplane. The Wheels Cover the Ears and the Propeller Rotates Freely as the Wearer Moves About.

DESIGNED particularly for those who wish to apear "high-hat" at parties, festivals, dances, etc., is a novelty head covering in the shape of a miniature airplane, patented by Gilbert Myers, of Boise, Idaho.

The body of the hat is made from a sheet of stiff paper, carboard or stiffened fabric, suitably folded, so that "in the flat" many of them can be shipped in a relatively small, compact package.

The paper is folded along marked lines to form the hat, and fastened into shape with light metal staples, the ends of which are bent to secure the parts together. At the rear end is a slot to hold a vertical rudder, which in turn supports a horizontal rudder, the two gracing each other.

Hooks provided at the sides of the fuselage afford attachments for rubber bands, the stretching of which enables the hat to be adjusted upon the head of the wearer, while their retraction serves to retain the hat snugly upon the head when once in place.

The hat represents a monoplane, and where its front and rear portions meet, a wing is attacked by staples. To the rubber bands already mentioned are connected tabs that carry wheels, for landing gear, the wheels covering the ears of the wearer.

A strip secured within the nose of the fuselage supports a spindle, on which is loosely mounted a propeller, the latter rotating freely in a breeze.

Shrines of Britain's Glory

By CHARLES CONWAY

Bishopsgate

AT the end of the seventh century St. Erkenwald, Bishop of London, built a new gateway in the eastern section of the old Roman wall around the City of London, and although the gate was demolished in 1760, after an existence of more than eleven centuries, its name is perpetuated in the thoroughfare known as Bishopsgate Street, which is partly within and partly without the city.

There are numerous buildings of great historic interest in the street, the principal of which is the ancient Church of St. Helen. The first church, of which several remains have been found during recent excavations, was erected on the site in the days of the Roman occupation of Britain, and is believed to have been built by the Emperor Constantine in memory of his mother, St. Helena. Nothing is known of a later church, which stood on the spot in Saxon times, but the present structure, which was erected seven centuries ago, is one of the largest and the most interesting of the city's numerous churches, and is sometimes called the Westminster Abbey of the city owing to its many monuments, mostly those of great London merchant princes.

In 1212 a large priory was erected on the site by the Benedictine nuns, who remained in possession of the property until they were evicted at the dissolution of the monasteries in the reign of Henry VIII. The church of the priory was retained as a parish church, but the rest of the building was sold in 1540, and the refectory became the hall of the Leathersellers' Company, a trade guild which was incorporated in the fourteenth century. The body of the church consists of two parallel naves, one of which in the old days was reserved for the nuns of the priory, while the other was open to the public.

Contains Many Memorials

THE church has a fine stained glass window to the memory of Shakespeare, who lived in the vicinity and was a parochial ratepayer in 1598, and among its numerous memorials are those of: Sir Thomas Gresham, the founder of the Royal Exchange; Sir John Crosby and Sir John Spencer, two wealthy merchants who lived in the adjacent Crosby Place; Sir Julius Caesar, a Master of the Rolls in the reign of James I, who signed the Massachusetts Charter; Sir Andrew Judd, the founder of Tunbridge Grammar School, and Sir Martin Bond, a captain of the city's train-bands, who was in command of the camp at Tilbury at the time when Elizabeth addressed the troops assembled there in anticipation of the invasion of the Spanish Armada.

A bank now stands on the site of Crosby Place, which was one of the many splendid palaces erected in the city by merchant princes during the Middle Ages. It was erected by Sir John Crosby in 1466, and being considered the most magnificent house in the city, was frequently used for the reception of foreign ambassadors and also had many distinguished tenants. Richard, Duke of Gloucester, afterwards Richard III, lived there while he was the Regent of Edward V, and it was there that he laid his plans for the foul murder of the youthful King and his brother in the Tower of London, and in 1519 Sir Thomas More leased the mansion for four years and entertained the unhappy Queen Catherine of Aragon within its walls.

In 1594 Crosby Place became the property of Sir John Spencer, whose daughter was smuggled out of the house in a bread basket when she eloped with the Earl of Northampton, and fifteen years later it was the residence of the Countess of Pembroke, the sister of Sir Philip Sidney, the gallant Elizabethan soldier and poet. The greater portion of the historic building was destroyed in the Great Fire of 1666, but the beautiful banqueting hall is still left to us. The hall fell on evil times, and after being used successively as a warehouse, a Presbyterian church, a lecture hall, a restaurant and a tavern, it was pulled down in 1908 and re-erected at Chelsea, where it is now incorporated with the hall of residence built for students at the University of London, and stands on a site which was once the garden of Sir Thomas More's riverside residence.

Smallest Church in City

NEARBY is the quaint little church of St Ethelburga, which is the smallest church in the city and the quaintest building of the Middle Ages to survive the Great Fire. It is sandwiched in between two small stores, with a third one forming a kind of penthouse above the entrance, and was originally a private chapel of the nuns attached to St. Helen's Priory. It consists only of a nave and a south aisle and measures fifty-four feet long twenty-five feet wide and thirty-one feet high. It was there that the intrepid Henry Hudson and his sailors took the sacrament in 1610 before sailing on the ill-fated voyage which ended with the famous mariner being cast adrift by his mutinous crew.

Another church in Bishopsgate Street is dedicated to St. Botolph, the patron saint of travelers, which was rebuilt in 1725 on the site of an old Saxon church. There are three other churches dedicated to St. Botolph in the city, at Aldgate, Aldersgate and Billingsgate, respectively, and in the old days a Londoner starting on a journey, in whatever direction, was able to find a convenient shrine of the saint, into which he could step to implore his help for a safe and successful trip. Edward Alleyne, the actor, who founded Dulwich College, and John Keats, the poet, were both baptized in St. Botolph at Bishopsgate, and in the churchyard is a fine cross erected to the joint memories of Lord Kitchener, John Cornwall, the boy hero of the Battle of Jutland, and the members of the Honorable Artillery Company who fell in the late Great War.—(Copyrighted.)

Private Collection of Bank Notes Unique Of Its Kind

THERE is in existence in England a collection of 27,000 bank notes whose face value represents £800,000,000. They have been collected for their rarity and are placed in 100 volumes, now in the hands of Mr. D. G. Somerville, M.P. The collection is unique. It is a private one, but is far more comprehensive than any in the possession of the great banks of the world.

Specimens of the earliest types of paper money, printed in China, 600 years ago on paper made from mulberry leaves, are included in the collection; and there is also a series of forged bank notes, including a note of the kind made by two women, who were subsequently executed at Newgate for the offence during the reign of George III. These were said to be the last persons in England hanged for this form of crime.

The earliest English bank note for £100 was printed in 1713 and gained for the Bank of England its first charter. The first note for £1 was issued in 1813, and a supposed forgery of this which appeared in 1821 has a strange sequel.

"Punishment must be sure and swift, and sentimentality must not be mixed up with it."—Edgar Wallace.

A Page For CHILDREN

A Little Boy in the Dark

A True Story—By Christina R. Frame

THE geography class at the Halifax School for the Blind was busy with raised maps. Each pupil was making his finger tips do duty as eyes. The busy map users were sightless, but the lad at the opposite end of the table, absorbed in a Braille reading book, was deaf and dumb and blind.

Think of it, no sight, no hearing, no speech! The two great doorways of knowledge, eyes and ears, sealed for normal use, and with "no language but a cry."

A sturdy boy of twelve, Willie had been brought from his home in Newfoundland to the Halifax School for the Deaf. A poor little frightened creature in a great black silence, sniffing his terror and resenting touch.

He made certain sounds and motions to indicate hunger and thirst, and it was through his stomach that the first intelligence-line was made.

A very special teacher of the deaf noted his fondness for apples. She gave him an apple, closed his hand firmly around it, and with his free hand formed the letters a, p, p, l, e, in the single-hand alphabet used by the deaf. This was done with every apple given him. He was not permitted to bite into it until his free hand had made those mysterious movements. He began to sense that there was a close connection between the loved fruit and the twirling fingers.

Then came the joyful moment when he was seen trying to make the letters himself. An apple was instantly put into his hand. He gave a wild gurgle of joy, and his fingers set frantically to work at a, p, p, l, e. He spent a happy day eating apples and spelling. The brain-line communcation by way of his stomach had held fast. An apple opened the way for Willie to happiness, energy, education, and best of all, to handicapped souls, work that he could do intelligently.

At the School for the Deaf he was taught the use and meaning of words, to count, and to make the most of the simple duties and pleasures of his shut-in life. Later he was transferred to the School for the Blind for further instruction in Braille, and to be taught a trade. He learned cane-seating and basket-making, and became an excellent workman. He was very fond of Braille reading, and attended school classes for an hour or two every day.

He was enjoying his lesson this bright Spring morning, and later would read it to the teacher, a very strange performance to an onlooker.

Presently there floated in through the open windows the sound of a band. At that time Halifax was garrisoned by British regiments, and this was the famous West Riding of Yorkshire Regiment, out marching, headed by its magnificent band. On the instant every head was up excepting Willie's; he could not hear, but to the blind children that fine music was pure joy.

"Boom, bang, bang, boom," the drums had struck in.

Willie lifted his head, his face alight with joy, as the boy nearest escorted him to the window.

Was he hearing that loud sweet music? Not one sound, only the vibration from the drums touched the sealed ears, but to him it was joy unalloyed.

The School for the Blind had a good band, and Willie never missed a band practice. He would sit motionless under the bellowings and screechings of trombone and other brass instruments, waiting until the drums struck in, and always placed himself in the best place to catch the drum vibrations. Think of it, his chief pleasure merely vibration in the all-encompassing blackness and silence! It made one feel conscience-smitten and ashamed at ever having grumbled about the small hampering ills of daily life.

The crowning joy of Willie's shut-in life was his work. He learned to be an excellent cane-seater and basket-maker. Many a time he has taken my hand and has drawn it slowly over his work, anxious for me to note and comment upon its perfection. Those who live with handicapped ones know how great a blessing work is for them. What a blessed boon is work that they can do, and, O, how pitifully few are work chances for the blind. Only ten chances for a blind person in comparison with ninety for the person blessed with sight.

School years pass quickly, and a Summer came when the deaf and dumb and blind boy, with trained touch and a trade whereby to earn his living, went back to his home in Newfoundland.

In his home village, the rector's daughter interested herself in getting him work, and we heard of him as well and busy. The School for the Blind kept in touch with his activities, and supplied him with cane, reed and other materials, and at Christmas a monster box was always dispatched containing clothing, groceries and personal gifts, all packed with the knowledge of his preferences in taste and smell. He had trained his sense of smell until it had become uncannily acute.

In his early training at the School for the Deaf he had been told the story of our loving Saviour's sacrifice. Very simply, but—

"Where meek souls will receive Him still,
The dear Christ enters in."

The great Teacher was a very real helper to Willie, especially in times when his quick, fierce temper added another cross to burdened days. Many a time following an angry outburst he would come to class carrying his Braille copy of St. John's Gospel instead of his school reader, and set himself diligently to seek help from the foundation source.

When word come that after a brief illness Willie had passed into the great beyond, we of the two schools that had helped lighten the burden of his hard, black, silent years, felt that now were the deaf ears unstopped, the blind eyes had received sight, and that, safe in the Master's keeping, the lad, freed from all handicaps, walked beside the still waters of the river of peace.

Riding a Snowslide

I USED to fish for trout along the Pacific Coast every time I could get into the mountains, and I have thus traveled over many miles of the Cascade, Olympic and other ranges. One day late in the Fall I climbed high among the peaks near Mount Index and fished the small lakes until I had to hurry to get back to camp before nightfall.

When I started down I took a short cut through some rough country and stumbled across a big vein of copper ore. I could not take time to investigate then, so I broke off some samples and continued on to camp, intending to go back in the morning and stake out a mining claim. But that night it began to snow and I had to leave the hills.

I Go Back

WHEN Spring came I waited until the big avalanches had, as I thought, all come sliding down; then I went back to look up my copper ledge and stake my claim. I climbed high among the cliffs, along steep hillsides and across many rock slides, noting that the big snow banks had not yet all slid down into the valleys. This meant that travel was very slow and very dangerous, for a snowslide might start higher up and come roaring down any minute if the snow should loosen under the melting rays of the sun.

Sometimes a little jar will start one of these perilous snowslides going; often a shout or a gun's report will cause a snow cornice to drop off the top of some high cliff wall and throw the whole mountainside into a roaring, sliding mass of snow.

I went along as carefully as I could, and had almost reached my destination when a big overhanging snow cornice let go without any warning a thousand feet above me. I couldn't get out of the way—there was no place of safety to which I could run. I was directly in front of a mass of hundreds of tons of snow, carrying big rocks, broken trees and other things that it had picked up as it same tearing down the steep hillside directly toward me.

I Go for a Ride

I DON'T know what I thought about for the two minutes that it took the avalanche to reach me, pick me up and go roaring on down the mountain for a half-mile into the valley. There I was, all mixed up with tons of snow, rocks as big as a cottage, and the trees that had been a mountain forest five minutes before, rolling, bouncing and turning over like a pinwheel as I tumbled along.

Well, it didn't look good to me, and I didn't see how I could help myself at all. So I just went along, and by sheer good luck I was "sitting pretty," almost on top of the snowslide, when it finally stopped. As soon as I could I worked my way up out of the snow, walked across the hard-packed mass and down the hill, on down the valley, and out of the mountains. And I never went fishing in that locality again. I had lost all interest in the copper mine, and just went away without touching it. And it was a fine ledge to stake a claim on too. I suppose it is still there, four or five miles south and east of Mount Index in the Cascades, if you want to go and get it. I don't want it at all any more.

Answers to Puzzles March 30

Dear Editor,—I think the picture puzzles are: 1, Oasis; 2, Caravan; 3, Palms.

The posers are: 1, Owl: Hoots. 2, Goose: Honks. 3, Eagle: Screams. 4, Hen, Clucks; 5, Rooster, Crows. 6, Crow: Caws. 7, Sparrow: Chirps. 8. Canary: Trills. 9, Turkey: Gobbles. 10, Duck: Quacks.

The poets are: 1, Byron; 2, Shelley; 3, Shakespeare; 4, Tennyson.

The probles is: Number of boys, 120; number of girls, 60. Total number of pupils, 180.

Yours truly,
IVY M. HILL (age 11¾ years).
452 Moss Street, Victoria, B.C., March 31, 1930.

Correct answers from Granville Winstanley, Ladysmith.

Mary Heatherell, 330 Johnson Street, had everything but the problem right.

Agreement

"How would you like to hear your little ones howling for bread?" demanded the beggar.

The harassed family man sighed.

"It would be heavenly," he said. "At present they do nothing but howl for chocolates."

Jack and the Beanstalk

By M. GENEVIEVE SILVESTER

MAKE-A-BOOK—Save the twelve pictures that tell this story to make a book. Cut them out and paste them on white paper. You will then have a complete story. Cut a cover from stiff paper and sew the pages of the book into it with a big, strong stitch.

8

"This giant eats little boys. And here he comes now! Run and hide in that big box!" Jack jumped into the box just before the giant came in.

"Fee, fi, fo fum! I smell the blood of an Englishman!" sang the giant.

"You smell this lamb I am cooking," said the woman.

9

The giant ate the whole lamb. Then he took some bags of money and began to count the gold. But soon he was fast asleep.

Jack saw the gold and said, "I wish I had a bag of gold." "It is mine," said the woman, "take it and run home."

Jack took the bags of gold and down the stalks he went as fast as he could climb.

11

10

Something to Think About

WHEN a little more than a year ago President Hoover of the United States chose his cabinet most people were surprised to see that the members were elderly men.

An English writer calls attention to the fact that there are very few men leaders in the world today who have not passed middle age. Writing in My Magazine, he says:

"Most of the members of the British Government are well above sixty. Mr. Ramsay Macdonald is sixty-three, Mr. Clynes sixty-one, Mr. Snowden sixty-five, Mr. Arthur Henderson sixty-six, and Lord Passfield seventy. No one can complain that these men show any lack of energy, despite their years. Three younger members of the cabinet, Lord Thomson, Mr. J. H. Thomas and Mr. Tom Shaw, total 168 years between them. Miss Bondfield, the greatly respected woman member of the cabinet, is comparatively a junior at fifty-six. She has been engaged in public work for thirty years since she first emerged from her former occupation as a shop assistant at Brighton.

"The Conservative and Liberal leaders are nearly all well over sixty. Lord Brentford, noted for his unceasing activities and cheerful spirits, is sixty-four. Mr. Baldwin is two years his junior, while Mr. Chamberlain is sixty-six. The Liberals are their seniors. Mr. Lloyd George is sixty-six, Lord Buckmaster is sixty-eight, and Lord Reading is sixty-nine."

Contrast With Other Times

AFTER speaking of the few young people who have influence in the British Parliament, this observer goes on to say:

"Contrast this with other times. William Pitt, the younger, poor in money, dubious in prospects, and not long recovered from bad illness, entered Parliament when twenty-one. He had inherited a famous name, which ensured him an eager hearing. His first speech made him a power in the land, and he was Prime Minister at twenty-four.

"Sir Robert Peel, after a brilliant university career, entered Parliament at twenty-one and became Chief Secretary for Ireland when twenty-four. At twenty-seven he reorganized the Metropolitan Police.

Began Work Earlier

GLADSTONE, an elegant, earnest and high-principled young man, entered the House at twenty-three, and was known all over the kingdom within a year. Mr. Winston Churchill saw active service in five campaigns before he was long out of boyhood, and took his seat when twenty-six, already a popular hero."

In literature as well as politics young men of the past generation began work earlier, while many old men are still filling the chief places in the world's workshop.

What are we to think of this? Is youth today so occupied with the pleasures of life that it has no time for its serious business?

Answers to Last Week's Puzzles

The musical terms are: Sharp, key, scales, pitch. The four cities are Montreal, Saskatoon, Toronto and Hamilton. John's age is thirteen.

Many a man sees things from a different wrangle once he's married.

Puzzle Corner

Posers

BELOW is a list of persons famous in various fields of endeavor, either present or past. To the right are listed the nations from which they came. Can you connect each person with the proper nation?

1. Selma Lagerlof	Switzerland.
2. Robert Burns	Poland.
3. Leon Trotsky	England.
4. Garibaldi	France.
5. John Bright	Italy.
6. Cervantes	Scotland.
7. Henrik Ibsen	Russia.
8. Casimir Pulaski	Sweden.
9. William Tell	Spain.
10. Victor Hugo.	Norway.

Jack and His Father

JACK is twelve years old. His father was thirty-three years old when Jack was born. How old will the father be when his age is just three times that of Jack?

Who Are They?

The following definitions represent the names of famous persons. Who are they?

What Oliver Twist asked for.
A very tall man.
A quality possessed by a racing car.
A frisky young animal.
Light-hearted, merry.
A worker in a precious metal.
Something you will get if you play with fire.

Answers next week.

Lloyd George's Grandson Takes After Him

MANY stories are told concerning Mr. Lloyd George's adroitness in answering embarrassing questions and apparently his little grandson David, now aged seven, takes after him.

One day recently he came back from school greatly elated because he had been permitted to play in a game of football.

"Indeed!" said his father. "Getting quite a little man, are you not? By the way, was it rugger or soccer you played?"

The little chap puckered up his forehead. "I'm not sure which it was, dad," he confessed.

"Well, how many players were there on your side?"

"Why, the same as on the other side, of course," answered David, with a cherubic smile.

"The fast-moving life of America is the best soil in the world for writing novels and short stories."—Louis Bromfield.

Lewis Carroll—Rev. Charles Lutwidge Dodgson

IS there any girl in Victoria, little or big, who has not read "Alice in Wonderland"? If there is she has missed one of the delights of childhood. This is the first and the best of the books of the author, Lewis Carroll. "Through the Looking Glass" and "The Hunting of the Snark" are filled with delicious nonsense, and "Sylvie and Bruno" with more serious teaching and a very pretty story.

You will find them all in the Children's Room in the Victoria Public Library, and perhaps some of you have copies of your very own.

Would you like to know something about the friend of Alice who wrote the story? The nineteenth century was drawing near its close when on January 14, 1898, Rev. Charles Lutwidge Dodgson left the world he dearly loved and the children he spent a great part of his life in making happy.

It would be wrong to say his work was done, for are we not told of those who "rest from their labors and their works do follow them."

The Lover of Children

IF you had been a nice little girl playing on the seashore, waiting for a train or traveling in one, any time in the thirty-six years that ended in 1897, you might have met a tall, slight, very kind-looking gentleman. If you looked lonely or in want of something to play with, he would, perhaps, speak to you, tell you a story or give you a game or a puzzle.

One lady remembered that when she was a little girl:

"We were playing on the Fort at Margate, and a gentleman on a seat near asked us if we could make a paper boat, with a seat at each end and a basket in the middle for fish! We were, of course, enchanted with the idea, and our new friend—after achieving the feat—gave us his card, which we at once carried to our mother. He asked us if he might call where we were staying and then presented my elder sister with a copy of "Alice in Wonderland," inscribed "From the Author." He kindly organized many little excursions for us—chiefly in the pursuit of knowledge. One memorable visit to a lighthouse is still fresh in our memories."

Very often, such an acquaintance was followed up with the sending of funny verses and very amusing letters. As the child grew older the letters became more serious or perhaps stopped altogether. Many of the letters were carefully preserved and have since been published by Mr. Dodgson's biographer, his nephew, Mr. Stewart Dodgson Collingwood. Here is an example of verses sent to Mr. Dodgson's favorites:

"Are you deaf, Father William?" the young man said,
"Did you hear what I told you just now?
Excuse me for shouting! Don't waggle your head
Like a blundering, sleepy old cow!
A little maid dwelling in Wallington Town
Is my friend, so I beg to remark:
Do you think she'd be pleased if a book were sent down
Entitled 'The Hunt of the Snark'?"

"Pack it up in brown paper!" the old man cried,
"And seal it with olive-and-dove.
I command you to do it," he added with pride,
"Nor forget, my good fellow, to send her, beside,
Easter Greetings, and give her my love."

This is an acrostic and tells the girl's names. Can you make them out?

The Ugly Duckling

AMONG the child friends of Mr. Dodgson was a little girl who fretted because she was not pretty. She and her father lived at Oxford. She writes: "I was a nervous, thin, remarkably ugly child, then . . . I shall never forget how Mr. Dodgson and I sat once under a dear old tree in the Botanical Gardens, and how he told me for the first time Hans Andersen's story of 'The Ugly Duckling.' I cannot explain the charm of Mr. Dodgson's way of telling stories; as he spoke, the characters seemed to be real flesh and blood."

"My hair was a great trouble to me as a child, for it would tangle, and Mary was not too patient with me as I twisted about while she was trying to dress it. One day I received a long, blue envelope, addressed to myself, which contained a story-letter full of drawings from Mr. Dodgson. The first picture was of a little girl—with her hat off and her tumbled hair very much in evidence—asleep on a rustic bench under a big tree by the riverside, and two birds, holding what was evidently a very important conversation, above in the branches, their heads on one side eyeing the sleeping child.

"Then there was another picture of the birds flying up to the child with twigs and straw in their beaks, preparing to build their nest in her hair. Next came the awakening, with the nest completed, and the mother bird sitting on it, while the father bird flew around the frightened child. And then, lastly, hundreds of birds—the air thick with them—the child fleeing, small boys with tin trumpets raised to their lips to add to the confusion, and Mary, armed with a basket of brushes and combs, bringing up the rear!"

The College Professor

LET no young reader imagine that Mr. Dodgson spent all his time playing with children. Even while rowing on the river with Alice and her sisters and telling the stories of Wonderland, or a little later, as Lewis Carroll, writing out the story for children of all lands and future times, he was a teacher of mathematics at the college of Christ Church, Oxford University. He had many other duties to perform, some of them troublesome enough, another might think. Dr. Dodgson wrote and published a great many works on algebra and geometry, and ever so many pamphlets, besides his stories for children, games and puzzles, the work of Lewis Carroll.

Mr. Dodgson was a clergyman in deacon's orders. In later years he sometimes preached to children and to country people. We have seen that he amused his little friends with comical pictures. He did not think these good enough for illustrations for his children's books. This work was entrusted to great artists, of whom Sir John Tenniel was one.

His love of art and of the beautiful Lewis Carroll satisfied by taking photographs. His pictures form a record of many noted men and women of his time, as well as of his childish favorites.

Though he was a modest and retiring man, Mr. Dodgson's society was sought by poets, authors and artists. Unlike many clergymen of last century, he believed in the theatre, and thought that a fine play, well acted, had an enormous influence for good. Ellen Terry, the great actress, was among the most valued of the friends of Lewis Carroll. Most of that company have, like him, gone from this world. Among those that are left is Lord Baden-Powell, founder of the Boy Scout movement. He and Mr. Dodgson were, in their love for children, kindred souls.

His Generosity

LEWIS Carroll was one of the most generous of men. We have seen already that his pockets were always filled with little gifts for the children he met. To many he made presents of the books he had published. But his generosity was not confined to children. "The income from his books and other sources, which might have been spent in a life of luxury and selfishness, he distributed lavishly where he saw it was needed, and in order to do this he always lived in the most simple way." In particular he was always ready to help students.

There is another kind of generosity. Mr. Dodgson was a clergyman and one noted for the strictness of his life. Especially did he observe reverence for sacred things. Yet no difference of belief was allowed to prevent friendship with anyone who was a lover and follower of his Master.

However we may admire the Oxford don, Rev. Charles Lutwidge Dodgson, it is as Lewis Carroll that he wins and keeps the hearts of children, all of whom should know by heart his introduction to "Alice in Wonderland, which follows:

All in the golden afternoon
Full leisurely we glide;
For both our oars, with little skill,
By little arms are plied,
While little hands make vain pretence
Our wanderings to guide.

Ah, cruel Three! In such an hour,
Beneath such dreamy weather,
To beg a tale of breath too weak
To stir the tiniest feather!
Yet what can one poor voice avail
Against three tongues together.

Imperious Prima flashes forth
Her edict "To begin it——"
In gentler tones Secunda hopes
"There will be nonsense in it!"
While Tertia interrupts the tale
Not more than once a minute.

Anon, to sudden silence won,
In fancy they pursue
The dream-child moving through a land
Of wonders wild and new,
In friendly chat with bird and beast—
And half believe it true.

And ever as the story drained
The wells of fancy dry,
And faintly strove that weary one
To put the subject by,
"The rest next time." "It is next time!"
The happy voices cry.

Thus grew the tale of Wonderland:
Thus slowly, one by one,
Its quaint events were hammered out—
And now the tale is done,
And home we steer, a merry crew,
Beneath the setting sun.

If I Were a Voice

If I were a voice, a persuasive voice,
That could travel the wide world through,
I would fly on the beams of the morning light,
And speak to men with a gentle might,
And tell them to be true.
I'd fly, I'd fly o'er land and sea,
Wherever a human heart might be,
Telling a tale, or singing a song,
In praise of the right, in blame of the wrong.

If I were a voice, a consoling voice,
I'd fly on the wings of air;
The homes of sorrow and guilt I'd seek,
And calm and truthful words I'd speak,
To save them from despair.
I'd fly, I'd fly o'er the crowded town,
And drop like the happy sunlight down
Into the hearts of suffering men,
And teach them to rejoice again.

If I were a voice, a pervading voice,
I'd seek the kings of earth;
I'd find them alone on their beds at night,
And whisper words that should guide them right,
Lessons of priceless worth.
I'd fly more swift than the swiftest bird,
And tell them things they never heard,
Truths which the ages for aye repeat,
Unknown to the statesmen at their feet.

If I were a voice, an immortal voice,
I'd speak in the people's ear,
And whenever they shouted "Liberty!"
Without deserving to be free,
I'd make their error clear.
I'd fly, I'd fly on the wings of day,
Rebuking wrong on my world-wide way,
And making all the earth rejoice,
If I were a voice, an immortal voice.

—Charles Mackay.

Power House Completes Extensive Building Plan

TWENTY-FIVE years ago that part of Victoria which is now the site of the Empress Hotel and of the Crystal Garden, and which, by July 15, will also include the new power house of the hotel, was one of its least inviting prospects.

Many citizens remember the building of the Causeway. Many can remember the old wooden bridge which used to span the space; many others can recall the building of the Causeway itself; and those who have lived in Victoria for a quarter of a century will remember the old dredger, "King Edward," which lay alongside the western wall of the newly-constructed Causeway, and poured gravel, rocks and debris into the hollow which was eventually to form the foundation of one of the most popular hotels of the world's greatest travel company.

East of Douglas Street

DOUGLAS Street, at that time, would have been reckoned little more than a track. Those who traveled south along this street, swaying and bumping in their hooded buggies were aware of a huge hotel being built upon the off side of the conveyance, but were still more keenly alive to the neglected condition of affairs upon their left.

This site was used by the city for several years to store construction material, and was eventually cleared about twelve years ago to provide for a sports stadium. This stadium had a wide range of service for sporting organizations, and was used for a considerable time by the Foundation Company athletic organization.

Crystal Garden Built

SIX years ago this stadium building was pulled down to give place to the Crystal Garden, built as a permanent pleasure home for the city. Where the water had washed to "Kanaka Row," however, there was one building which had stood its ground, and, until very recently, has continued to stand, against the changes of time. This was the tall brick building known as Weller's warehouse, which used to occupy the corner of Humboldt and Douglas Streets.

With the building of the new wing of the Empress Hotel last year, however, it was decided to fill in the final few thousand cubic yards of the cavity. Carter, Halls, Aldinger Company, who were responsible for the construction of the new wing, prepared plans for a completely new power house and laundry, in connection with the hotel, and Weller's warehouse was pulled down to make way for this building.

To Supply Own Power

HITHERTO most of the electric power used in the Empress Hotel has been taken from the ordinary mains. One Skinner generating set augmented this power, but the increased size of the hotel, with the addition of the huge new wing, made it advisable that the hotel should manufacture its own power.

Consequently boilers of the very latest design will be installed in the new power house. Provision has been made for four boilers, but only three are being fitted at the present time. The Skinner engine will be moved from the hotel to the engine room of the power house. Here there will be one more Skinner engine and one rather larger Belliss & Morcom engine. These will be operated from the boilers during the Winter months, when the maximum of power and heat will be needed for the hotel. During the Summer, although one boiler will be kept going in case of emergencies, the power will be supplied by a five-cylinder Rushton Deisel oil engine.

The Architecture

THE architecture of the building has been cleverly contrived, inasmuch as it acts as a kind of stepping stone between the chateau conception of the Empress Hotel and the Georgian design of the Crystal Garden.

The new power house conforms to the Georgian or Queen Anne period. It has the tall windows, with rounded fanlights at the top, the severity which can only be relieved by diversified brick colorations, and the flatness which, in this type of building, is a virtue and not a fault. In all of these things it resembles the Crystal Garden.

On the other hand, the building is being constructed of Clayburn brick, from the Fraser Valley, and of Tyndal stone, from Winnipeg, wherein it has affinity with the Empress Hotel.

The Humboldt Street frontage of the building stretches for 200 feet, while the Douglas Street side has three distinct angles which make this elevation interesting, and conform to the topography of the site.

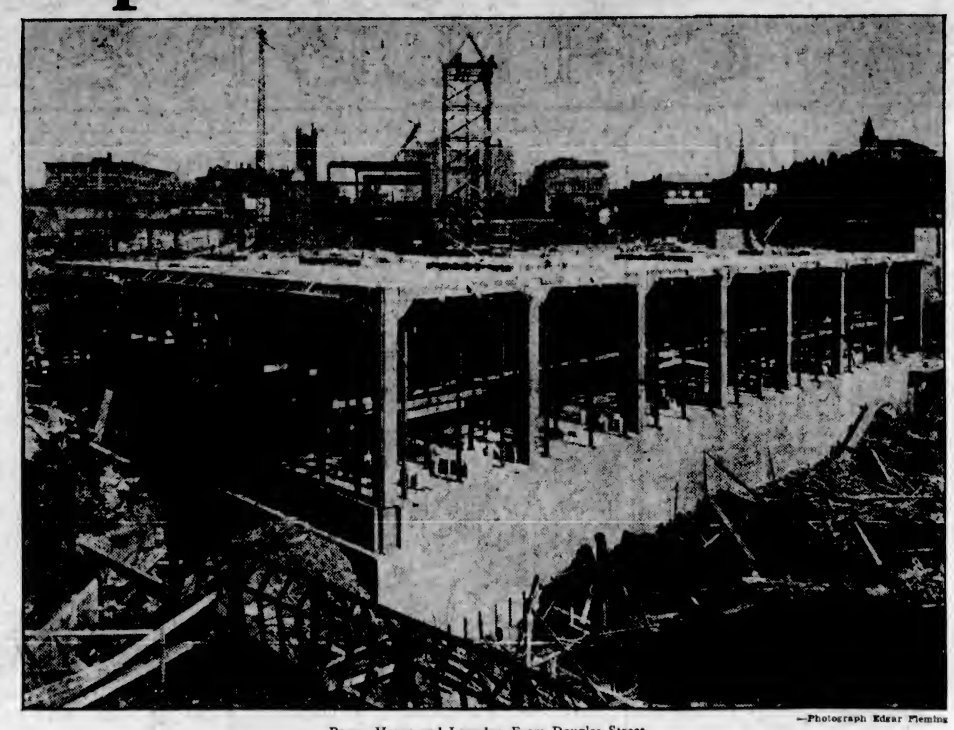

—Photograph Edgar Fleming

Power House and Laundry, From Douglas Street.

Install Equipment

MESSRS. Atwood, Limited, steam power plant engineers and contractors, of Montreal and Toronto, represented by Major Ramsay, with whom is associated Mr. A. C. Stewart and Mr. T. Taylor, of the staff of Atwood, Limited, are responsible for the equipment of the building.

Steam generating units consist of three 255 horsepower Kidwell two-flow, ring-circuit, water-tube safety boilers. These boilers are of the very latest pattern, and are at present being installed in an increasingly large number of plants from coast to coast.

Atwood, Limited, have, within the course of the past three years, installed this type of boiler from Nova Scotia to Calgary.

As has been with other construction undertakings in connection with the Empress Hotel, Messrs. Thacker & Holt have the contract for the plumbing and heating.

Mechanical Conveyors

IN the Empress Hotel power plant, coal and ash will be handled mechanically, by means of conveyors, and, in conjunction with the boilers, Jones A.C. triple retort underfeed stokers will be used.

Air to these stokers is supplied by a Sturtevant Turbovane Blower, driven by a Sturtevant Turbo Transmission on one side, and, on the other, by a forty horsepower Sturtevant D.C. motor.

The fan operates at a speed of 1,150 revolutions a minute. The Bailey Metering Equipment is also to be installed, and the steam generated will be used for power and heating purposes.

The coal will be raised to the bunker by means of a hoist. These bunkers are the huge rusty-red iron containers which can be seen at the present stage of the construction of the building.

The entire handling of the coal and ash is mechanical, and it is probable that a shovel will be an unknown quantity in the building.

Immediately the coal leaves the bunker it passes into a feeding hopper. Just before it enters the hopper, however, it is automatically weighed—a system which means that it is possible to keep track of every lump of coal which is used in the power house.

Underfeed System

UPON leaving the hopper the coal is pushed into a retort by means of an automatic fan. The underfeed system is so constructed that the fresh coal is rammed to the bottom of the heap in the retort, while the hot coal is pushed to the top. This not only makes for consistency of temperature, but also for economy in fuel.

The steel framework of the building is now completed, and the brick walls, with their granite facings, are rapidly encasing the skeleton. It is understood that not only will the building be completed, but that it will actually be in operation by June 15.

Care of Poultry on the Farm

By R. C. GIBSON

IN our notes of January last we told you exactly how to mate ducks and geese, and in that of February how to incubate them. If you have carried out these tasks to the letter, you will find the youngsters far easier to rear, especially if you follow the following hints with equal precision.

Hints About Ducks

WITH a Broody Hen—Before you transfer the babies to the rearing coop see that each one is well dry and fluffed out. The coop should be similar to that used for chick-rearing except that there must be no big step up from the run to the coop. If there is, you must fix up some battens so that the ducks can get in without fear of breaking any bones.

Litter the coop half an inch deep with clean chaff. Provide protection from sun, rain and wind, and be sure to keep plenty of drinking water always before them—deep enough so that they can get their whole head and eyes right down into it. Confine them to the coop run for the first week and then to a larger one of one foot high, one-inch mesh wire netting supported on laths. They must not be allowed to wander off and get lost.

Mother ducks want to roam, but must not be allowed out for a fortnight at least. Best to use the netting run advised above. Ducks, being dirty feeders and loose in their excreta, must have the litter changed every time it appears dampish, and this frequently.

Feed the duck separately, or she will gorge on the more expensive duckling mash. They do not need swimming water, but the drinking facilities must be similar to those which have been mentioned before. If baby ducks can run on short grass all the better.

Artificial Rearing—Have the brooder ready to eighty-five degrees, but as the temperature will tend to go up when the babies are put in, it must be watched and turned down to eighty-five degrees again for the first week, eighty degrees for the second week, and seventy to seventy-five for the third. If the weather is warm, the lamp should be turned out during the daytime after the birds are fourteen days old.

These points are important: (1) Do not overheat; (2) do not overcrowd; (3) do not let them drink cold water as soon as they rush out in the morning; (4) do not let them sleep or live on damp droppings, fouled litter, and (5) give plenty of ventilation, even if it means adding an extra air hole actually in the brooder.

Do Not Feed Too Soon

FEEDING—Do not feed for the first fifty hours, and then start with brown bread crumbs soaked in skimmed milk—nothing is better. As drink give them skim milk in founts in which they cannot bathe, but allow them to wash in water (when the milk is drunk) in a pan one inch deep for the first fortnight.

Teach artificially-reared ducklings to drink and eat as one would young chickens. Feed the bread and milk (on clean boards) five times a day for one week and then start on special duckling mash, which is: four parts, by weight, of middlings, two each of meize germ and bran, one of B. C. ground oats, and one-half part of fish meal. If you want extra special results, incorporate two per cent cod liver oil in the bran before mixing it with other ingredients. Feed four times a day and give fine shell after six days. Do not give grain for at least eight weeks.

Rearing of Geese

WITH a Broody—There are two points in regard to the coop for goslings: (1) They may not be able to squeeze through the bars of an ordinary coop, in which case the slide must be raised sufficiently, and (2) they will want a step up as for ducklings. Again keep the litter changed. For the first week and a half confine the goslings in the same way as ducklings, but after three weeks they will live cheaper if allowed to range over grass, and at this time the broody may be returned to her laying house.

With a Brooder—Goslings are easy to rear, even in a brooder, if the following hints are followed: (1) Keep the temperature to eighty or eighty-five degrees for the first week and seventy degrees for the rest of the time, and (2) maintain dry litter always; (3) let them have access to grass or ample chopped green food; (4) water must be of such a depth that they can get their heads in, but not their whole bodies.

Feeding—Geese, having small crops, must be fed six times a day in the first week and four times up to eight weeks, giving this mash: Five parts, by weight, of middlings, two of barley meal (or maize meal), one each of bran and B. C. ground oats and one-half of meat and bone meal. Feed in little troughs just as much as they will clear up eagerly, with the biggest feed last thing at night. Remember that the more grass they eat the cheaper for you, and in the morning therefore let the quantities of other food be small to encourage grass eating.

Too Much "Physical Culture"

WHICH hen do you think brings up the best lot of chickens, the one that is always on the forage, or the one that is placid in temperament and does not do too much in the way of roaming? We plump every time for the latter. We like to see a hen take her brood for a stroll and then sit down calmly for some while. We know that she is not taxing the strength of the youngsters. There is a lot of talk about the value of exercise, and there is no doubt it is an excellent thing; but only when taken in moderation. One can have too much of it.

A hardy, healthy chick is an energetic youngster. Given a chance, it will wander a long way from its brooder. When a long way from home it begins to realize it is tired. It wants to get into the warmth and have a rest for a while. But what a weary journey it must be for a tired chick to struggle back to the foster mother. More often than not it cannot manage it. The consequence is that it gets into some sort of shelter and huddles itself up. An over-tired chick, unless it can get back into the security and warmth of the brooder, is much more likely to have digestive troubles, while it is always more susceptible to disease.

This is one of the main advantages of rearing chickens for the first seven or eight weeks on the intensive system. They have no opportunity for roaming too far afield. They are close to their brooder and can snuggle down in the heat whenever they feel like it. But the same conditions can be produced even with an outdoor brooder. Do not allow the chickens their liberty. Give them partial free range by placing a large wire-covered run against the brooder.

The run will seem large enough to them. Move the brooder daily and there will be no fear of the ground becoming tainted.

Broken Yolks

THERE is a lot of discussion nowadays regarding the question of broken yolks among incubator eggs. There are dozens of theories to account for these unhatchable eggs. One which is believed by a big number of people who use incubators is that the yolks get broken owing to placing the eggs directly into a machine heated to the correct incubation temperature.

It is stated by many that broken yolks can be prevented by leaving the egg drawer partially open for a short time after filling. In this way the eggs warm up gradually. But this cannot be invariably the case, for when setting a hen the eggs are put under her and she immediately covers them. In this way they are heated up rapidly and yet no undue amount of cracking results. Well, we think the chief reason during the cold weather has been leaving the eggs in the nests too long before collecting them. They get almost frozen and this, in our opinion, accounts for most of the trouble. The eggs cannot be gathered too often when the thermometer is round about freezing point. We have not been bothered with broken yolks more this year than previously.

Mustard and Cress for Chickens

THE backyarder and garden poultrykeeper may not be able to secure all the green food they need for their chickens. It is terribly expensive stuff to buy, since only the freshest and best will serve one's purpose. But if you cannot get ordinary green food, what is amiss with growing some mustard and cress? As you know, they both grow quickly and need the minimum of attention. Both mustard and cress are excellent for the youngsters. At first they should be chopped up finely; later on they can be fed just as they are picked. A few cents' worth of seed will keep you going for some time with a few broods of chickens.

Preserve Your Eggs

AT this time of the year eggs are getting very plentiful, and consequently so cheap that the poultrykeeper scratches his head and wonders if it is worth while to keep the hens when the production brings such small returns. A good many now adopt the wise course of preserving the majority of the eggs and storing either for sale or household purposes until such time as the prices increase and the demand begins to exceed the supply. Among the many methods of preserving eggs perhaps that which is done with aid of waterglass is the most satisfactory.

It should be remembered that eggs for this purpose must be quite fresh and preferably laid by fowls that have an unlimited grass run. Dissolve the waterglass as per directions on tin, and it should be well stirred while dissolving, otherwise it is liable to stick to the bottom of the vessel. The above should not be put into use until quite cold, and the quantity should be sufficient to cover as many eggs as the vessel will hold.

Soft Food

WHICH is the best way to give soft foods? Some say throw it down and scatter it about, while others maintain that it is much better to put it in a vessel of some sort, and we are inclined to favor the latter view. When it is scattered about the birds walk over it before eating, it is left to sour, and it soon fouls the ground.

On the other hand, if placed in a clean tin the food is kept wholesome, the birds get an equal chance to peck at it, and should any be left over it can easily be taken away. One can also see by this method whether the fowls are being given more food than they really need, for should any be left over it would be well to reduce the quantity next day.

A man once let a plot of ground, upon which corn was to be sown, to a negro neighbor. At harvest time the landlord was to receive one-fourth of the yield.

Meeting his tenant just after harvest time, the owner asked—"Look here, Sam, have you harvested your corn?"

"Yes, sah, boss, long ago!"

"Well, wasn't I to get one-fourth?"

"Yes, boss, that's the truf, but there wasn't no fourth! Der was jes' three cart loads, and dey was mine."

Now Is a Good Time to Plant Garden for Summer Cottage

THIS is a good time to plan a garden for the Summer cottage. There is really no reason why one should not have flowers and a certain amount of vegetables if one is going to be there for a month or more. People who have a string of Summer cottages to rent might also interest themselves in gardening to their own advantage. It should certainly be easier to rent a cottage properly equipped with a garden than one without.

The vegetable end of the garden is particularly important because it is often very difficult to secure vegetables of any kind and especially the ones used in making salads at the Summer resorts. Moreover, most of these salad vegetables, such as lettuce, Cos lettuce, cress and onions are easily grown and come on in a few weeks after planting. Arrangements can be made with some permanent resident in the locality to put some of the garden in in the late Spring, or one can often motor up over the week-end and do the job themselves. The use of fertilizer to hurry such gardens along is advisable. Such vegetables as lettuce, spinach, radish, small beets, cress, and so on, can be planted just as soon as the ground is ready and will come along with very little attention until needed. Later maturing sorts of almost every variety can be started in shallow boxes at home and taken up to the cottage about July 1 and put out in the garden then.

For the flower part it is often advisable to make a permanent bed of native wild flowers and use quick growing annuals such as nasturtiums, portulaca, bachelors' buttons and calendulas. If one is on the lake perhaps there is a place for wild rice which will attract the ducks. This can usually be secured at up-to-date seed stores. It is sown in the Spring as well as in the Fall. The usual way is to mix it with mud to make the grains sink, sow in water two or three feet deep and use about a pound of seed for every hundred square feet.

There is a certain amount of mystery about the requirements of wild rice according to Mr. John Townson, well-known Ontario authority on wild bird life, who states that this plant apparently prefers a liquid mud bottom with no gravel or sand and plenty of decayed vegetable matter. The grain will grow in six feet of water, but from two to three feet is best. And so, if you have not a fine sandy bathing beach at your cottage you can content yourself by turning it into a wild duck pasture.

Spinach Now a Standard Garden Vegetable

SPINACH is now a standard vegetable in practically every garden, and despite the tendency by some restaurant cooks to serve it with sand is undoubtedly growing in popularity. It is one of the first-sown vegetables and also among the first to be harvested. It can go in at intervals of a couple of weeks from the time the soil is fit to work until June, and will furnish delightful and healthful greens for the table until midsummer. This vegetable is at its best in a warm, rich, open soil. It should be heavily manured, and like all other vegetables, especially those of the green variety, it must be pushed quickly along with fertilizers high in nitrogen.

Spinach should be sown in rows at least twelve inches apart, and after the plants are well up thin in the rows to eight inches apart. Bloomsdale or Savoy-leaved is one of the hardiest and earliest varieties. This, like the Victoria, is wrinkled like a Savoy cabbage. For late use, King of Denmark is one of the most valuable of the recent introductions.

Customer (entering motor shop)—I should like to see some really good second-hand cars, please.

Dealer—So should I.

The Garden Week by Week

By JOHN HUTCHISON, F.R.H.S.

PROBABLY the most popular of the woodland lilies, at least in England, is Lilium Auratum, the golden-banded lily of Japan. It has large fragrant white flowers with rich crimson spots and a golden ray down each petal. There is a variety called platyphyllum which produces extra large flowers in July and August and is said to be more hardy than the type.

Lilium Speciosum and its varieties form a popular group. They are easy to grow and produce an abundance of bloom in the late Summer and early Fall. The variety Melpomene has larger blooms than the type which are spotted with crimson. The varieties rubrum, Kraetzerl and album are all worth a place in the garden.

Lilium Henryi, with deep orange flowers and of very robust constitution, should be grown more freely than it is at present.

It is in the wild garden that Lilium auratum and its allies are most at home, and it is here that they are most effective. Grouped among rhododendrons in a position where they can have abundance of moisture during the growing season, and where their roots may be shaded from the direct heat of the midday sun, they will give an excellent account of themselves.

Careful Preparation

WEN planting lilies a little extra time nd trouble spent in preparing the site will be well repaid. Perfect drainage is absolutely essential and this is the secret of establishing lilies so that they will go on increasing from year to year. Holes should be dug to a depth of two or two and a half feet, and in diameter according to the size of the group. Place at least six inches of good draining material, such as brickbats or rocks, at the bottom and fill in with good soil that contains some leaf mould and sand. Plant the bulbs in this at a depth of seven or eight inches, and under each bulb place a layer of sand. Do not be tempted to plant large bulbs when establishing a colony. The small and medium-sized bulbs are by far the best.

One would think that there are really enough new things in the way of plants and flowers without having to ring in old things under a new name. Nevertheless a catalogue just received from the United States shows on the front cover the flowers of a pink Pyrethrum, labeled Chrysanthemum coccineum, or May-flowering daisy. Strictly speaking, it is, of course, botanically correct, but what we generally call Pyrethrums are hybrids of Chrysanthemums coccineum, though no one uses the specific name in connection with the same, as the species is red.

But what surprises one is the statement that this lovely new daisy is introduced for the first time, that it is the only pink daisy known, and that it is a great money maker, realizing $8 per 100 in the New York market. If this novelty is a seedling of superior merit, it deserves a name; if it is some already-established variety, such as Florence Shadley, it is not flattering to offer it as Chrysanthemum coccineum. But if it is just a pink the like of which one usually finds in every batch of Pyrethrum seedlings, it certainly is not worthy of being boosted as a novelty.

A New Idea in Labels

HERE is a new idea in labels, well in advance of any metal transparent combination yet introduced, for it is rust and waterproof and, I understand, not more expensive than any label that can claim to be really permanent. Briefly, it consists of an angular prong of galvanized metal some fifteen inches long for insertion in the ground on top of which is attached at an angle, a round brass cap 1 3-4 inches in diameter. This cap is more or less like the screw top of a bottle, for it consists of three parts—a fixed disc with a screw thread, over which screws a ring with an inturned edge. The latter clamps down tightly upon a thick glass lens. A disc of white card lies beneath the lens, which magnifies about one-half times the writing one applies to the card. The latter can, of course, be changed at any time, which makes it very convenient. So far the makers have not given it a name, but "Bull's Eye" would seem to be the proper one. The writer is getting a sample and will have more to say about it when this is seen and the price known.

Light, Deep Sandy Loam Is Ideal Garden Soil

THE ideal garden soil is a light, deep, sandy loam with plenty of humus in it. If your soil is inclined to be very light it can be brought up to the above specifications by digging in strawy manure, and in the very small garden by adding a few loads of clay. If heavy, strawy manure is also advisable and also sand and even, perhaps, a light dressing of coal ashes well dug in.

Always dig in vegetable refuse such as tops, lawn clippings and leaves. Plenty of this material and cultivation will bring most soils into ideal condition for gardening in a few years. Where the subsoil is very heavy clay it may also be necessary to instal under-drainage of tile.

Sweet Peas Grow Best in Cool, Moist Ground

SWEET peas will grow almost anywhere. To grow them successfully, however, they should be given intelligent care. Sweet peas grow best in a cool, moist but not too wet, soil. A slightly sloping position should be chosen so surplus moisture from rains will drain away quickly.

Sweet peas should be planted in different places each season for the best results

Savoys for Next Winter

DO not forget that it is time to get savoy in, even though you do not require this vegetable until late Autumn and Winter. The seedlings sown in Autumn may be transplanted very soon. With a long season of growth, they will make fine heads by the Winter.

Get a small or large packet of the particular sort you fancy and then sow thinly in a nice seed bed just as you sow the other brassicas, in the open. Dust the soil over with soot as soon as you sow and cover with netting or seed guards. Transplant in May or in June.

There are many fine varieties. For small households you may get the dwarfs, Early Ulm, Perfect Gem and the like, which yield nice little heads. They can be grown almost as closely as early cabbages.

Medium growers are: Best of All, Selected Curled, Christmas Drumhead, Perfection, Lincoln Green, but those we like best are the large growers: Mammoth, Greenheart, Large Drumhead and Sugar Loaf. These give heads as large as a football, firm, crisp and white, while they are highly resistant to bad weather.

Three kinds we suggest are: Early Ulm for September and October, Perfection for October and November, and Large Drumhead for December to February. If desired, the hardy Norwegian may be sown for the very latest supplies.